Holstein-Friesian World

UNIVERSITY MICROFILMS 1-51C
313 N. FIRST ST.
ANN ARBOR, MICH.

THE NEWSPAPER OF THE BREED

May 9, 1959

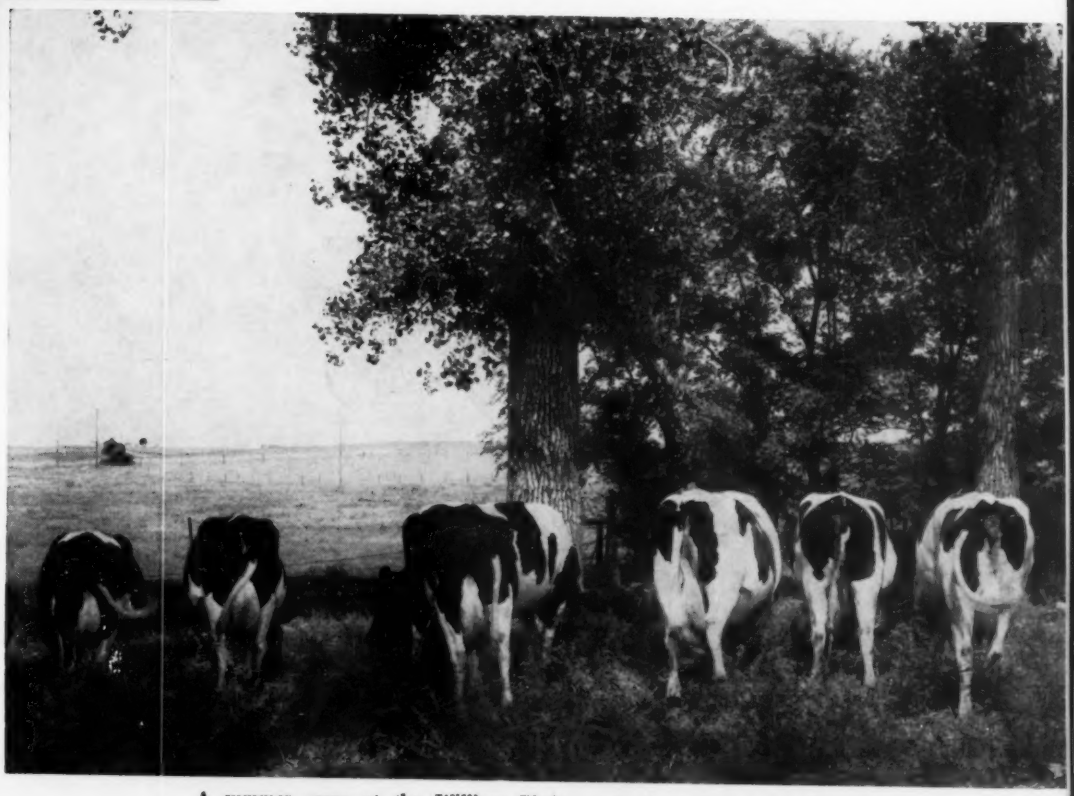

A summer scene at the William Ehrisman & Sons' farm near Beemer, Nebraska, some 70 miles northwest of Omaha.

IN THIS ISSUE . . . .

One Man's Opinion — F. Murray Wigsten
Association Annual Report — Part III
On the Holstein Front in Nebraska
Delegates Elected — Sales — News

Two Tops To The

OMAHA Command Performance SALE

Vale's Son By Kyland Premier (Ex-GM)

A SON AND DAUGHTER SELL

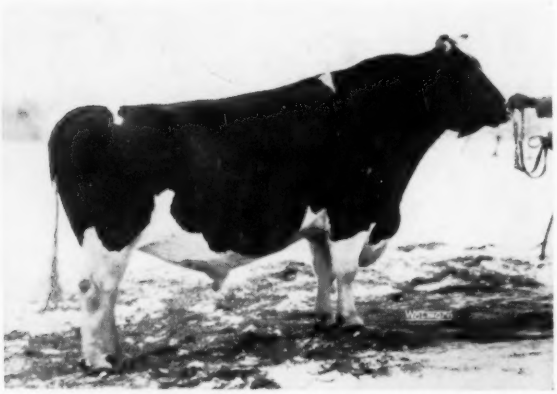

KYLAND PREMIER "EX-91 pts." — Gold Medal
Son of Pabst Burke Premier (EX) from Kyland Amy (EX 854f). 12 1st calf daughters average 83.4 pts. Daughters to 920 fat at 4 yrs. on 2X.

HER SON SELLS

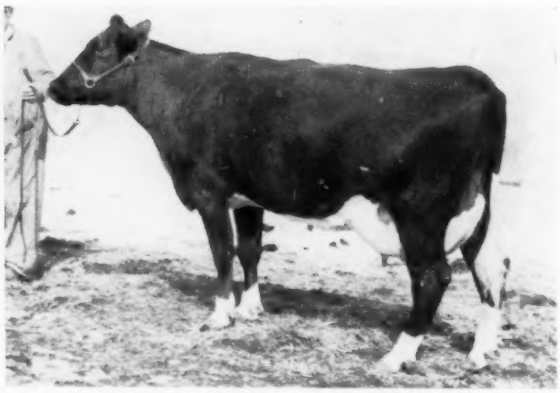

KYLAND CRESCENT VALE (VG-88-3y)

2y	342d	2X	17,762	4.0	719

Now has 532f in 169 days at 3y, 2X to date. Her full sister has 607f at 2 yrs. on 2X.

Selling

KYLAND CRESCENT PREMIER →

Born November 10, 1958

Here is one of the top herd sire prospects of the year. His great sire and dam are pictured and he is linebred to the famous Gold Medal Popevale Cascade Amy (VG-812f). His sire's dam is an "EX" 854-lb. daughter of the Gold Medal cow and his dam's dam is a "VG" 676-lb. daughter of her. His dam's sire is the popular show bull, Crescent Beauty Commander (EX-All-American). Look for this bull calf at Omaha.

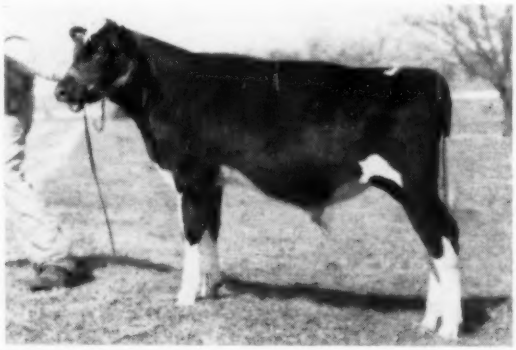

←

This Outstanding "VG" Premier Daughter Selling

KYLAND PREMIER TIRANIA, born Jan. 25, 1956, classified "VG" at 2 yrs. and just finishing with: 2y 2X 365d 16,458M 3.6% and 600F. (SA). She was bred Nov. 5, 1958 to Kyland Amy Leader, a grandson of Wis Leader and a maternal brother to Kyland Premier. Tirania is a daughter of Kyland Premier (pictured) and her dam is Kyland F B Tirania (GP-84) with records to 820F on 2X and a lifetime to date of over 110,000. Second dam is a 786-lb. daughter of Pabst Roamer and 3rd dam a 902-lb. daughter of Recovery.

KYLAND CRESCENT PREMIER is a wonderful bull calf in every respect — very smooth, sharp and stylish.

KYLAND PREMIER TIRANIA (VG) is an outstanding daughter of Kyland Premier. She is smooth and straight with a well attached udder.

Look for them both at Omaha on June 4th

Kyland

W. D. KYLE, JR., *Owner* FRANK CASE, *Manager*
Route 1, Oconomowoc, Wis.
Phone: GRanite 4-2343

The Kubins Got Their "Reflector" Son

This beautiful cow is Dale-Mar Smoky Ruby 3336470 (EX), owned by Mr. and Mrs. Dale Kubin of McPherson, Kansas. She has these records:

2-5	331d	2X	10115	4.3	432
3-7	291d	2X	11957	4.7	558
4-7	365d	2X	14032	5.1	708
6-3	365d	2X	15807	5.2	823

"Ruby" is by an Excellent-Gold Medal sire that was bred in the Kubin herd, a 1948 All-American nominee. Her dam is classified Excellent with a 106,000-lb. lifetime record on 2X. Ruby also has a VG full sister with over 100,000 lbs. of milk.

Ruby calved last October with twins sired by "Reflector," a heifer and a bull. Mr. Kubin writes: "Our Reflector son is very large for his age, sharp, and very dairy in type. We are happy with the results of breeding to Reflector as our calves are quite flashy. This will be the third son of Ruby used in our herd."

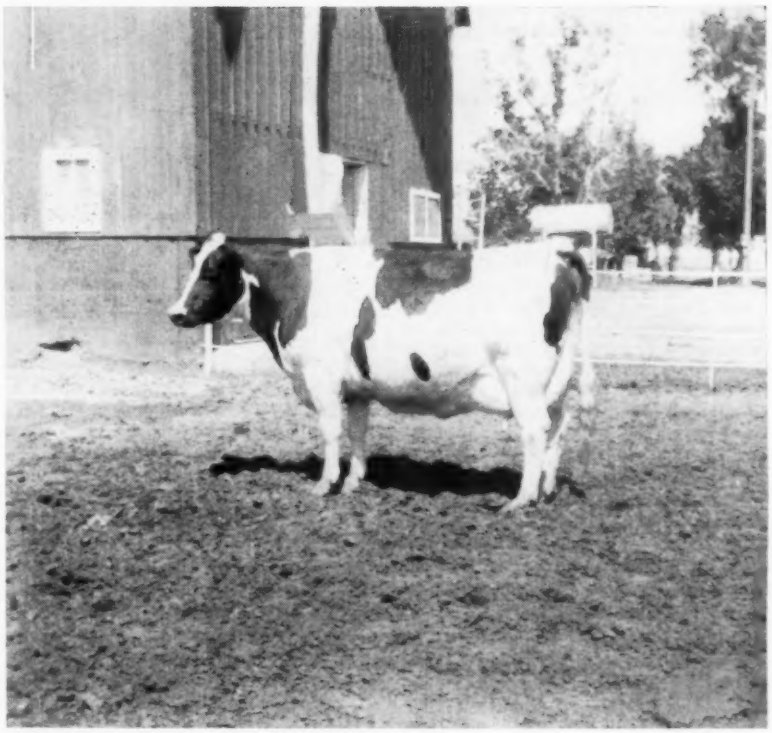

"Reflector" Service Is Available To You, Too — —

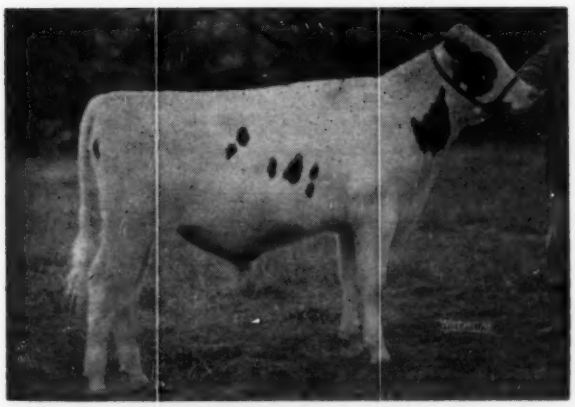

WOODBOURNE INKA REFLECTOR
By ABC Reflector Sovereign from Inka Pietje Veeman (EX), the breed's only All-American Gold Medal Dam.

As a service to you we have made arrangements with NYABC, Ithaca, N. Y.; NOBA, Tiffin, Ohio; NIBCO, Hampshire, Ill.; PIPER BROS., Watertown, Wis.; N. J. CO-OP., Annandale, N. J.; and OXFORD UNIT, Woodstock, Ont. to handle "Reflector" semen at your request.

Or you can obtain "Reflector" semen (frozen) directly from us at a cost of only $10 to $20 per service, depending upon how many ampules you order.

HIS CALVES ARE STANDOUTS!

VISIT →

PHONE: MONTROSE 290-M

WOODBOURNE
EST. 1822
DIMOCK, PENNA.

Holstein-Friesian World

The Newspaper of the Breed

Vol. 56 No. 9 May 9, 1959

Established 1904

Combines Holstein-Friesian Register (1886) and Black and White Record (1916)

Published at Lacona, N. Y. on second and fourth Saturdays of each month by Holstein-Friesian World, Inc.

Editor ..... Maurice S. Prescott

Advertising Manager Theodore Prescott

Associate Editors: Theodore Prescott, Wm. A. Prescott, Robert H. Hastings, Fay C. Barney, David L. Morrow, Robert M. McKown.

Editorial Assistant .... Mabel C. Chase

Subscription price, U. S., Canada and Pan-American Union, $3.00 per year. Foreign, $4.00 (3 years for $10.00). First Class Mail subscriptions (U. S. and Canada) $13.00 per year. Air mail (U. S.) $25.00 per year. Single copies 25 cents.

When changing your subscription to a new address, be sure to give your old address as well as the new.

Microfilm subscriptions available.

Entered as second class matter, December 16, 1918, at the Post Office at Lacona, New York under the Act of March 4, 1879.

FUTURE PUBLICATION DATES
May 23, June 13, 27, 1959

News and advertising forms close 19 days in advance of publication dates.

Advertising rates upon application.
Telephone Sandy Creek, N. Y., 3301

Office located at Sandy Creek in the Corse Press Bldg.

THE COVER

The broad-rumped cows gracing our cover this week belong to Wm. Ehrisman & Sons of Beemer, Nebraska, some 70 miles northwest of Omaha. We were impressed with this picture, and also with the production and high test of the Ehrisman herd, strictly home-bred for the past 25 years. Their HIR herd averages for the past seven years range from 533 to 611 lbs. fat, averaging from 4.0% to 4.6% in test. Their 80 head of cows and heifers are daughters and granddaughters of their former VG herd sire, Aaggie Inka Rag Apple Ormsby Fobes 985286. The photo is by Richard W. Hufnagle.

News of the Trade

Records - - -

BIRDLAWN COMET HARTOG 3188644

Birdlawn Comet Hartog 3188644 one of the well known daughters of Pabst Comet (VG-GM) is officially announced with a new record at 8y 1m of 24,604 lbs. milk, 4.1%, 1021 lbs. fat, in 365d 3X in the Herd Test. Bred by Robert A. Bird, Oakfield, Wis., she has been a member of the Sunny Lea Farm herd at Waukesha, Wis. for several years. She has a nice series of previous records headed by a record at 7y 0m of 22,809 lbs. milk, 3.9%, 890 lbs. fat. She becomes the 846th U. S. Holstein with an official production above 1,000 lbs. fat in a year. She has been a popular breeding cow in the Sunny Lea herd and her sons are in service in the Frank Pellissier herd in California and Tri-State Breeders, Westby, Wis.

Morsanco Lone Fir Tidy 3296113 (VG) is officially announced with a record at 7 years 2 months of 28,486 lbs. milk, 3.7%, 1064 lbs. fat in 365 days 3X in AH. Her breeder and owner is Morningside Hospital, Portland, Ore. This record makes her Oregon state champion in Herd Test for the 3X division, regardless of age. Her best previous record was made at 6 years 0 months, when in 365 days, 3X, she made 27,031 lbs. milk, 3.6%, 982 lbs. fat. She has a fine lifetime performance started apparently, as she began at 2 years 6 months with 20,515 lbs. milk, 711 lbs. fat and has been increasing in both milk and fat each year since. She is a daughter of Morsanco Tidy Agatha Lad, a home bred bull. The dam was bred by Albert J. Evers, Forest Grove, Ore., one of the oldest established herds of the state.

SKOKIE BENEDICTION COMET 3637512

Skokie Benediction Comet 3637512 (GP) is officially announced with a record at 4y 7m of 27845 lbs. milk 3.7% 1029 lbs. fat in 365d 3X AR. She is a daughter of Dicmere Colantha Comet (EX) 1005-lb. member of the three times Reserve All-American Produce. Her sire, Skokie Gracious Benediction 1115989, was by Skokie Gracious and out of Pebble Beach Ella, 949-lb. 2X daughter of Sir Bess Ormsby Fobes Dean. Dicmere Colantha Comet, the dam, is a daughter of Pabst Comet and of course Skokie Gracious was by Dunloggin Lochinvar Prince and out of Dunloggin La Grace. This young cow started on test at 2y 4m for a 365d 2X record of 17499 lbs. milk 3.6% 634.7 lbs. fat.

(Continued on page 6, col. 2)

In This Issue

One Man's Opinion - For What It Is Worth 17
Association Annual Report - Part III 18
On the Holstein Front in Nebraska 20
Editorial 22
Delegate Election 23
Traveler's Guides: Nebraska 25, Iowa 35, Kansas 51, Missouri 83
Wolverine Classic Averages $864.75 60
Advanced Registry Report April 101
Sale Calendar 143
Index to Advertisers 145

REWARD CALVES ARE NOW ARRIVING

The first calf sired by Reward was born March 10 and was a heifer as have been eight of his first ten calves. His first son should make someone a real good herd sire. His dam is a Rag Apple sired by a Very Good son of Montvic Monogram "EX & Extra". She is a Very Good 87 pts. with 659 lbs. fat at 4 years 305 days 2X. Her dam is a paternal sister to the famous Rosehill Fayne Wayne.

The Reward calves are strong and vigorous, very flashy and uniformly marked. We have many of our Very Good and Excellent high record cows due in the next few months to Reward.

THE GOLDEN PEDIGREE BULL

WIS REWARD
The bull with the Golden Pedigree.

HIS DAM

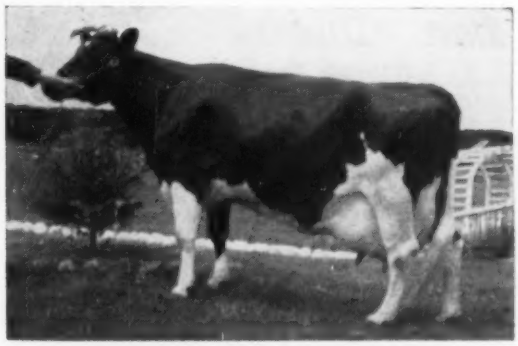

WISCONSIN VENUS (EX-Gold Medal)
Lifetime 208,591 M 3.7% 7713 F

COWS — HEIFERS — FOR SALE

We have a very nice group of cows, 3 to 6 years old due to freshen from now to August. These are good individuals and have the right kind of udders. These are priced from $425 to $450 each.

We also have an outstanding lot of fall freshening 2-year olds sired by high record bulls and bred to high record bulls. These are priced from $375 to $425 each.

HERDSMAN

We are looking for a working herdsman with our large herd. Must be dependable and non-drinker. We have a modern house near school and churches. This is a working job. State wages expected in first letter. Also need an assistant herdsman to work with a barn of cattle on one of our farms. Modern house.

SINGLE BOY

We need a boy out of high school to help fit our show herd and go on the show circuit. Need not have past experience with show cattle. Just willing to learn.

Green Meadow Farms

Elsie, Michigan

Phone: Union 2-4389 **Phone: Union 2-5009**

"Where the latch-string is always out"

It's Spring Again

People all over America are busy making vacation plans and we would like to suggest a Holstein vacation in beautiful Delavan (one of the Mid-West's finest resort areas).

Delavan is within an hour's easy drive of a large percentage of Wisconsin's finest Holsteins including such famous herds as Allen Hetts, Piper Brothers, Pabst, Kyland, Sunny Lea, Christ Mayer, Harvey Nelson & Sons, Bristol and many many others.

Nowhere else in America can you see so many good representatives of all popular bloodlines with so little driving.

For the rest of the family, there is fishing, swimming, boating, horse back riding, beautiful parks and scenic drives.

If we can be of any help, write us your needs — a cordial welcome awaits you here.

Ben Dibble

DELAVAN, WISCONSIN

Ellsworth Vania Complete

Milking Herd Dispersal

May 23rd — Oakfield, N. Y.

Farm is located 3 miles west of Oakfield, N. Y. on Lewiston Road. Three miles east of Alabama, N. Y. Oakfield is 5 miles northwest of Batavia, N. Y. on Rt. 63.

50 Holsteins

45 Registered — 5 Top Grades

30 day blood test—30 day T. B. test—Calfhood Vaccinated. Examined for pregnancy and mastitis tested.

Seven fresh just before sale. Balance due in fall and early winter.

Seven have records from 502 lbs. to 577 lbs. fat. 10 have 406 lbs. to 459 lbs. Balance young cows milking with first calf.

15 are carrying service to **SIR ROELAND DAISY DANDY (VG-SMP)**, great plus proven American Breeders' sire.

3 are bred to **IDEAL BURKE ELSIE LEADER (EX-GM)** whose 47 dtrs. have 61 records that ave. 16,219M 3.7% 600F.

Catalogs - Sale in Tent
Lunch Available

Ellsworth Vania, Owner

Oakfield, N. Y.

R. AUSTIN BACKUS, Inc.
Sale Mgr. & Auctioneers
MEXICO, N. Y.

No. 12 for Revelation Makes History

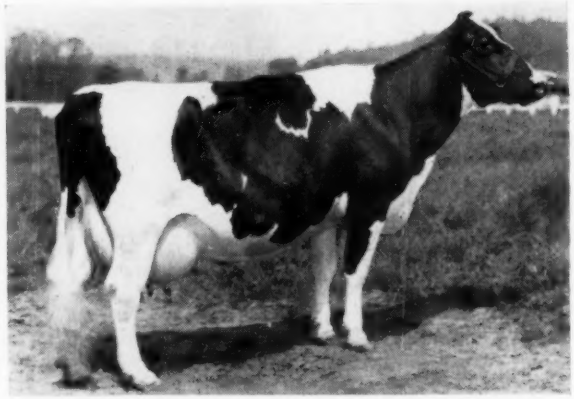

CARNATION SKYLARK MADCAP DAISY 3526110 (VG)
Her new record adds new honors to the Madcaps.

Carnation Skylark Madcap Daisy 3526110 (VG) is officially announced with a record at 6y 0m of 25,626 lbs. milk 4.6%, 1179 lbs. fat in 365 days 3X in AR. She becomes the 12th 1000-lb. daughter of Carnation Homestead Revelation (EX-GM), who now crowds another former Carnation herd sire, Sir Inka May, for third place in the breed for 1000-lb. daughters. The older bull has thirteen in the list and is in a decidedly vulnerable position.

Most important angle of the present performance, however, is that this cow is a daughter of 1511-lb. Carnation Homestead Daisy Madcap. (In fact she was dropped at the start of this historic record.) Another daughter of this famed producer had previously completed a record above 1000-lbs. to set up the breed's first five-generation group of cows with records exceeding 1000 lbs. The present performance, however, gives to this remarkable Madcap family an added honor of being the first group of five direct generations averaging over 1200 lbs. fat. Here is the list:

This is the first six generation group to average over 30,000 lbs. milk or over 1150-lbs. fat. We congratulate Carnation Milk Farms, Carnation, Washington on these achievements of their breeding and development. It simply adds new lustre to a female line that has been breaking records for 20 years.

Carnation Manager, Russ Pfeiffer, informs us that a son of Carnation Skylark Madcap Daisy sired by Carnation Imperial Madcap Lad is a present herd sire at Carnation. His name is Carnation Marauder and his first calves now coming look outstanding, according to Russ.

Three other sons have been sold for export, one by Carnation Professor, one to Sr. Jorge Obregon, Leon, Gto., Mexico. Another son named Carnation Opportunity by Butter Boy also went to Mexico to Justo Fernandez, Jalapa, Ver., Mexico. The fourth son also by Carnation Madcap Butter Boy was named Carnation Butter Boy Big Time and has recently been shipped to Italy to Ente Lombardo Per II Potenziamenta Zootecnica, Piazzas Fedele 2, Milano, Italy.

Generation	Milk	%	Fat
1. Cascade Madcap Violet Fayne 2d	29,245.1	3.5	1036.3
2. Carnation Ormsby Madcap	36,851.3	3.6	1313.1
3. Carnation Daisy Madcap	29,188.0	3.5	1018.5
4. Carnation Homestead Daisy Madcap	36,414.0	4.2	1511.8
5. Carnation Skylark Madcap Daisy	25,626.0	4.6	1179.0
	157,324.4		6058.7
Average for 5	31,465	3.85	1211.7
Adding at the top of this list the record of Cascade Madcap Violet Fayne	23,397.7	3.6	848.6
We have a six generation total of	180,722.1		6907.3
Average for six generations	30,120	3.8	1151.2

RECORDS (from page 4)

The next year she ran less than four months on test with credits of 230 lbs. If this drop was caused by illness, certainly she has gotten nicely over it by now, two years later. Breeder and owner is Elmwood Farms, Lake Forest, Ill.

Klazerina Della 2d 2631241 (EX), already a 1000-lb. producer at the advanced age of 11y, is now reported with her highest record starting at 12y 9m. Her officially reported production is 30,318 lbs. milk, 3.5%, 1062 lbs. fat in 365d 3X-AH. Her best pre-

"DOREEN'S" SON TO OMAHA

OMAHA Command Performance SALE

Brauns Monarch

— SELLING —

BRAUNS MONARCH WAS A YEAR OLD IN JANUARY.

His Sire, WIS LEADER (EX-GM)

"Monarch" is full brother to our junior herd sire, Brauns Sultan who was first yearling bull at the 1958 Waukesha Dairy Show.

"Doreen" has been many times a state fair grand champion and was nominated for All-American aged cow, 1955. She was a member of the Res. All-American senior get of Pabst Comet, 1953. She is classified Excellent in every category.

ONE OF THE GREATEST OF THE COMET DAUGHTERS

"Doreen" has been a superb show cow, an exceptional producer and she is now proving to be a great brood cow as well. Her daughter, Brauns Leader Dora, (full sister to Monarch) is classified VG-89 at 3 yrs. and has a 305 day record at 3y3m of 684 fat and 18,354 milk and in 365ds. (SA) 764 F. and 20,301 milk.

A "Leader" Daughter Goes to Omaha with "Monarch"

Brauns Leader Bee — 4404465

Born Feb. 24, 1957.

She was second prize jr. yearling heifer at the 1958 Iowa State Fair. She is a daughter of Wis Leader and her dam is Brauns Raven Birdie, GP, a daughter of Weber Hazelwood Burke Raven; the record on the dam, 2y3m 365d 3X 573F 3.9% 14,821 M. The next dam an Excellent, 1000-lb. Comet daughter, Birdlawn Comet Hartog.

— HIS DAM —

MELDOMAR COMET DOREEN (EX-95)

7y	3X	365d	23,935 M.	3.8%	916 F.
5y	3X	336d	22,331 M.	4.0%	889 F.
5y	3X	305d	21,235 M.	4.0%	838 F.
4½y	3X	365d	20,852 M.	4.1%	860 F.

Her total, first six lactations, 108,461 F. - 4,316 F.

See page 14 of the issue of March 28 for the picture of the full sister to Brauns Monarch.

• • •

BE SURE TO SEE THIS SON AND THE DAUGHTER OF WIS LEADER SELLING AT OMAHA.

Braun's Sunny Lea Farm

— Accredited — Route 7 — Certified —

WAUKESHA, WISCONSIN

Four Miles East on Davidson Road

Daughters of Pabst Sir Fobes Burke Really Produce

Below Is A List Of His Daughters And Their ME Records

Sire:
Pabst Sir Fobes Burke "Excellent" "SMP"

Dam:
Stonefield Montvic Pietje (VG-88)

TRUNLAN BURKE FOBES PIETJE (GP)
2-10 2X 305d ME 16,416 3.57 579.6
2-10 2X 365d ME 19,016 3.65 690.9

TRUNLAN FOBES BURKE ZITA
3732634 (VG), born 7-1-53
2y 2m 2X 305d 18,705 M 3.70% 699.1 F
3y 2m 2X 305d 16,437 M 3.83% 629.8 F
4y 3m 2X 305d 20,122 M 3.8% 754.9 F

TRUNLAN FOBES BURKE SALLY
4126581 (GP), born 4-8-55
2y 5m 2X 305d 15,675 M 4.15% 652.5 F

TRUNLAN FLORENCE BURKE
3758747, born 7-11-53
2y 5m 2X 305d 14,575 M 4.29% 613.7 F
3y 3m 2X 305d 13,175 M 4.50% 593.0 F

TRUNLAN FOBES BURKE TOPSY
4132112 (GP), born 12-17-54
2y 5m 2X 305d 15,125 M 4.00% 605.0 F
3y 6m 2X 305d 14,862 M 4.1% 592.4 F

TRUNLAN BURKE FOBES PIETJE
4126574 (GP), born 9-28-54
2y 10m 2X 305d 16,416 M 3.57% 579.6 F

TRUNLAN BURKE FOBES SHEILA
4145019 (GP), born 8-19-54
2y 5m 2X 305d 13,962 M 4.04% 571.0 F
3y 5m 2X 305d 16,238 M 3.91% 626.0 F

TRUNLAN FOBES GINGER 3758748
born 9-23-53
3y 2m 2X 305d 14,530 M 3.94% 566 F

TRUNLAN FOBES BURKE LOTTIE
3732631 (GP), born 4-30-53
2y 6m 2X 305d 14,322 M 3.88% 551.8 F
3y 6m 2X 305d 15,769 M 3.94% 617.1 F
4y 7m 2X 305d 16,449 M 4.01% 660.2 F

TRUNLAN FOBES BURKE FAIRY
4132113 (G), born 1-1-55
2y 1m 2X 305d 13,767 M 4.07% 555.0 F
3y 1m 2X 305d 15,703 M 3.8 % 587.0 F

TRUNLAN HILL GIRT H LASS
4023018, born 12-17-54
2y 4m 2X 305d 14,120 M 3.62% 524.0 F

TRUNLAN FOBES BURKE CHARLENE
2779812 (GP), born 8-23-53
2y 3m 2X 305d 13,690 M 3.72% 510.0 F
3y 3m 2X 305d 12,017 M 3.71% 445.0 F
4y 2m 2X 305d 13,250 M 3.70% 461.1 F

TRUNLAN FOBES BURKE MANDY
3779811 (GP), born 7-21-53
2y 5m 2X 305d 13,475 M 3.78% 512.5 F
3y 4m 2X 305d 13,144 M 3.97% 522.1 F
4y 4m 2X 305d 15,876 M 3.90% 611.1 F

His New Official Proof

13	Daughters	16 records	13,693	3.8	527
11	Daughters	13 records	13,525	3.9	522
11	Dams	31 records	12,345	3.7	452
	Increase		+1,180	+.2	+70

TRUNLAN FARMS • Millerton, N. Y.

Cert. - Acc. - Vacc.

Miss Cecilia A. Trunz, Owner — Everett A. Jones, Herdsman

For the Price - - -

IT'S THE BEST MONEY CAN BUY

"National's" Great Six Ancestor - Three Generation Pedigree — **Only $2.50**

A Two-color Original and Two Clear Carbon Copies

NATIONAL PEDIGREE COMPANY

Waukesha, Wis.

Don A. Stouffer, Owner P. O. Box 468 Tel. Liberty 7-3180

KLAZERINA DELLA 2d 2631241

vious record at 11y 1m was 29,216 lbs. milk, 3.6%, 1055 lbs. fat. She has been on AR and AH test each year since she was 4 years old and has a life record well over 150,000 lbs. Bred by Emil Titel, Glenbeulah, Wis., she is owned by Pinehurst Farms, Sheboygan Falls, Wis. Her son born at the beginning of this test by Wis Leader sold at the Blue Ribbon Sale last fall for $4000 to Lamar A. Young, Mineral Ridge and H. K. Bugler, Kinsman, Ohio. She is a daughter of Admiral Ormsby Fobes Beechwood 2d and is recognized as one of the grand cows of the breed.

Westside Abbe Lochinvar 3564323 (VG) is reported with an AR record at 6y 1m in 365 days 3X of 28,685 lbs. milk, 3.8%, 1088 lbs. fat. This 1000-lb. producer is owned by Harden Farms, Camden, N. Y., who purchased her from her breeder, R. J. & J. E. Howard, Westside Stock Farms, Sherburne, N. Y., in the 1958 New York State Convention Sale for $1300, the fourth high price of the sale.

Abbe is a daughter of Westside Duke Lochinvar who is a plus-proven grandson of Montvic Lochinvar. On the maternal side she is Westside bred for many generations. In the Westside herd at 5 years she made 18,630 lbs. milk, 3.6%, 662 lbs. fat in 340 days 2X in HIR.

While making her 1000-lb. record she was 19 days on official test and five supervisors were employed. This is the 1036th Registered Holstein to make over 1000 lbs. fat.

Glenafton Holly Patsy (VG), a daughter of Rag Apple Talisman, has completed her second 1000-lb. record in the Glenafton herd at Alliston, Ont. As a 10-year-old in 365 days 3X she made 21,623 lbs. milk with 1015 lbs. fat. This gives her a six-lactation life total to date of 114,549 lbs. milk, 5,392 lbs. fat as she has previous records of 768 lbs. fat at 2 years, 807 lbs. at 4 years, 887 lbs. at 6 years, 1021 lbs. at 7 years and 894 lbs. at 9 years.

A Sudden And Sad Decision

Statement By The Owner

On returning from Europe (April 6th) I learned that federal regulations had taken away our special market for milk. Hence the sudden and sad decision to sell the farm, the equipment and the breeding stock to which twenty years of a busy life have been devoted.

The herd is in top form in production (with 4% test), in breeding health and in type classification. Neither expense nor hours of study have been spared in the attempt to develop a great seedstock herd — the source of superior germ plasm for future generations.

The herd will be dispersed by R. Austin Backus, Inc., at the farm on Thursday, May 28th. The equipment will sell on Friday, June 5th. See following pages for details.

James M. Osborn

Ave atque, ave vale!

Whirlwind Hill Farm

WALLINGFORD, CONN.

JAMES M. OSBORN — *Owner*

WARREN ANDERSON — *Manager*

HIR Tested - Classified every year
Certified - Vaccinated - Accredited

Complete Dispersal Of A Real Seed Stock Herd

140 HOLSTEINS 140

The Famous 4% Herd of Professor James M. Osborn

Whirlwind Hill Farm

Wallingford, Connecticut

(Leave Parkway at Exit 64 — Drive 4 miles east, follow signs)

8 EXCELLENTS SELLING

75 Cows — 35 Recently Fresh — 35 To Freshen This Fall

57 Richly Bred Heifers — Only 8 Young Bulls

EXCELLENT HEALTH: T. B. Accredited, Bang's Certified and Calfhood Vaccinated. Best D. V. M. records. Eligible for shipment anywhere.

HIGH PRODUCTION: Latest HIR Average (305d 2X) — 14,634 Milk 3.94% 577 Fat.

4% TEST: Each of the last five months over 4%; Latest milk check shows 81,000 lbs. milk sold (62 tie ups) with 4.2% test at the milk plant!

SHOW RING TYPE: Selling 8 **"Excellent"** animals — 26 "Very Good" — 34 "Good Plus" — only 1 "Good" — none lower. Whirlwind Hill animals have dominated the Connecticut State Show for many years — Grand Champion Cows and 1st prize Gets of Sire.

All the Above Accomplished Under Progressive Breeder Conditions

Special Offer to Out of State Buyers

To equalize transportation costs for buyers from a distance, we offer to pay the cost of a freight car to the first discharge point, minimum ten purchased animals per group.

For fully documented catalogue write to farm or to

R. AUSTIN BACKUS, INC.

Sales Managers & Auctioneers — Mexico, N. Y.

Sale Headquarters — YALE MOTOR INN, Wallingford, Parkway Exit 66

APOLLO

Keystone of the Whirlhill

BREEDING PROGRAM

38 Daughters — 60 Granddaughters

3 Top Sons — All Selling

APOLLO was selected before birth, after long study of "Excellent" high producing 4% inheritance — and he has lived up to his prepotent ancestry. His official proving:

22 APOLLO daughters	14,087	3.96	558
22 dams	13,351	3.86	515
Increase	+736	+.10	+43

In type 37 of APOLLO'S daughters have made the impressive score of 84.64 with 2 "EX", 17 "VG" and 18 "GP" — none lower, a most remarkable score for young cows.

Winterthur APOLLO "Excellent"
Gold Medal proven sire (As is his full brother at Cornell). Prepotent sire of 4% test, high production, BIG typy cows with superior udders. Some say the greatest bull for combined type, test and production ever bred at Winterthur.

Udders of APOLLO daughters are 5 points above the breed average in BOTH fore and rear udder score—a sensational increase!!!

WHIRLHILL APOLLO DIXIE "Excellent"
3½y 2X 14,969M 4.5% 681 F
5y 2X 195d 13,190M 4.6% 615F (easy 800 lbs.)
Selling with three daughters by OLYMPIAN.

WHIRLHILL APOLLO GAIL "Very Good"
2-6 2X 12,525M 4.1% 515F
3-9 2X 304d 12,330M 4.05% 501F (going strong)
Selling with younger full sister, both with OLYMPIAN daughters.

FREEDOM FROM RED FACTOR — Because of the widespread concern over the red factor we are happy to make this report concerning our herd sires: — 149 calves from Winterthur APOLLO have been born at Whirlwind Hill without a single red, nor have we heard of any from artificial service elsewhere. — Similarly 93 calves by APOLLO'S son, OLYMPIAN have been born at our farm (48 from APOLLO daughters) with no red ones here or from artificial service elsewhere.

Typical Udders That Have Made APOLLO Famous

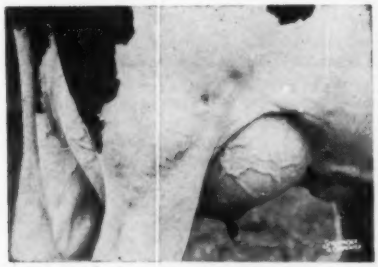

WHIRLHILL APOLLO RUBY "VG"
3y 2X 14,518M 4.1% 592F
4y 2X 16,440M 4.1% 694F
Now milking 85 lbs., 2X, 4.1%. Selling with her 800-lb. 2X dam, 2 full sisters, her OLYMPIAN son and daughter.

WHIRLHILL APOLLO GEM "VG"
3-1 167d 9,030M 3.6% 336F
Typical of the younger APOLLO daughter.

WHIRLHILL APOLLO HAZEL "VG"
3-1 2X 13,485M 3.9% 520F
4-4 2X 182d 12,640M 431F
(going strong)
Selling with four other members of a good uddered, high producing cow family.

4% 4% 4% 4% 4% 4% 4% 4% 4% 4% 4% 4% 4% 4% 4% 4% 4% 4% 4% 4% 4% 4% 4%

Selling — the "Excellent" GWEN-GAY Cow Family

One Of The Greatest Families In Holstein History

The nationally famous full sisters, GWEN and GAY, both "Excellent" and both phenomenal producers and reproducers, came to Whirlwind Hill from the Osborndale Dispersal. There they joined GWEN'S "Excellent" Grand Champion son, OLYMPIAN.

Selling, too, is GALAXY, yearling son of GAY by OLYMPIAN — two daughters of GAY by the $21,000 FOBES, and their daughters by the $30,000 MAESTRO. Also selling KINGPIN, baby son of GAY FOBES by APOLLO himself!

Where Can You Find Another Such Opportunity?

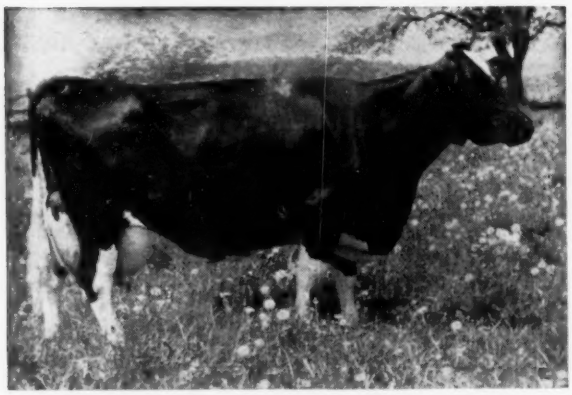

QUALITY FOBES NEBRASKA GWEN (EX-92)
Lifetime producer extraordinary — milking 70 lbs. a day at 16 years.

7y	2X	22,531M	4.1%	929F
8y	2X	24,892M	3.7%	920F

Other records of 809, 799, 781, 747, 721f, etc. Selling with her "EX" son OLYMPIAN and forty granddaughters.

Quality OLYMPIAN "EX-92 pts. at 3 yrs."
Grand Champion at Eastern States, 1957. Twice nominated for All-American. In top show form today. Son of APOLLO and GWEN. His first daughters are milking high with 4% test. A sure breeder, with calves from coast to coast. Selling with 40 lovely daughters, 5 sons.

Selling with Son And Two Daughters

QUALITY FOBES ABBEKERK GAY (EX-91 pts.)

6y	3X	29,903M	3.7%	1119F
8y	3X	30,056M	3.6%	1109F

Other records of 998, 931, 801, 731, etc. Five highly proven sons, including the sensational GOLD MEDAL Osborndale IVANHOE, now at the Southeastern Pa. Stud. Selling with her yearling son, GALAXY by OLYMPIAN, two daughters by FOBES and several granddaughters.

Selling With Daughter And Son

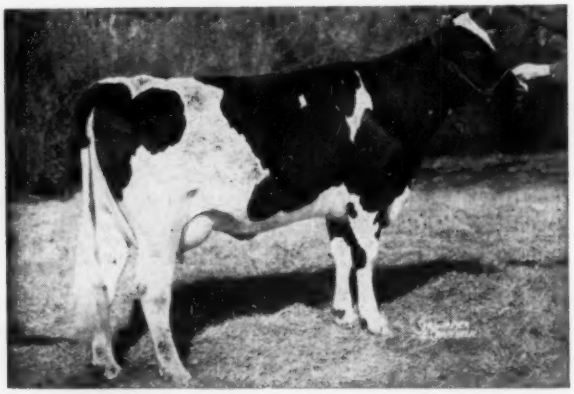

OSBORNDALE GAY FOBES (VG at 2 years)
Belle of the Osborndale Dispersal — daughter of GAY by FOBES. A great young cow.

2-1	2X	325d	16,017M	3.9%	630F
3-1	2X	337d	17,540M	4.1%	712F

Now fresh and milking 96 lbs., 2X. Selling with her dam, GAY, her full sister, her daughter by MAESTRO, and her baby son KING PIN, son of APOLLO himself.

You Can Solve Your Herd Sire Problem For Years To Come By Introducing This "Excellent" Inheritance Into Your Herd.

All Selling In The Whirlwind Hill Dispersal — May 28th

4% 4% 4% 4% 4% 4% 4% 4% 4% 4% 4% 4% 4% 4% 4% 4% 4% 4% 4% 4% 4% 4%

Whirlwind Hill Dispersal — Wallingford, Conn.

◆ Thursday, May 28 ◆

Selling — Proven Cow Families

"Rich In The Blood Of Gold Medal Proven Sires"

Star Members of noted proven cow families have frequently been introduced into the Whirlwind Hill herd, where their progeny have been developed.

☞ The great female lines have been mated to Gold Medal Proven Sires, with outstanding results.

WHIRLHILLL SIGNAL ORMSBY JAN "EX."
4y 365d 17,374M 4% 740F
nd Best Udder, Eastern States, 1953. Her dam and randdam both over 900 fat. Will be fresh at sale ime.

WHIRLHILL SIGNAL ORMSBY BECKY "EX"
Grand Champion, Connecticut, 1957
5y 2X 18,468M 4.1% 770F
Her son heads herd at the University of Missouri. Fresh, sells with OLYMPIAN daughter.

OSBORNDALE VALERIA "VG"
3½y 3X 29,270M 985F
(National record when made)
Lifetime over 140,000 milk. Selling fresh, with daughter by FOBES and a baby heifer by APOLLO!

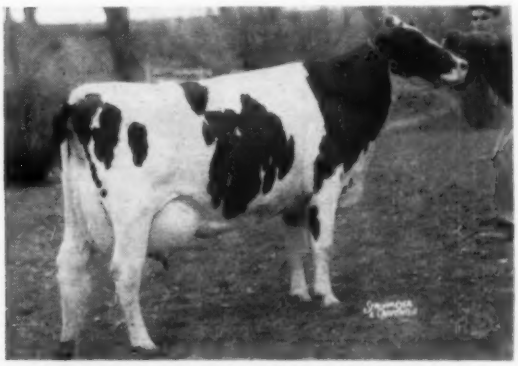

GENESSEE ZEUS GENEVIEVE "VG"
4y 2X 15,137M 3.7% 567F
This year going at 20,000-lb. rate. Own daughter of Pabst Winterthur Zeus (EX-GM) from former N. Y. State Champion 2X producer, Sears Farm Eudora Gay (VG). Sells with daughters by the $11,000 Honeyman and APOLLO!

SERVICE SIRES: Twenty-seven carry calf to OLYMPIAN; nine to APOLLO; twenty-two to QUEEN'S MAJESTY (son of Hamaret Queen Prospector's full sister) and his first calves look most appealing. Also three in calf to FOBES and 8 to the young EL GRECO.

OTHER SIRES with daughters selling include: Wis Maestro, Pabst Signal, Mallary Farm Posch Quintessence, Cochran Honeyman and Pabst Winterthur Zeus.

AT AUCTION — All Farm Machinery and Implements — Friday June 5th, 10:00 A. M. Under the management of Granger Sales Co., Thompsonville, Conn.

R. AUSTIN BACKUS, INC.
Sales Mgr. & Auctioneers
Mexico, New York

Write For Catalogs

JAMES M. OSBORN
Owner
Wallingford, Conn.

BLACK STAR DISPERSAL

MAY 23 - PHOENIX, ARIZONA

Arizona State Fairgrounds
10:00 A. M.

160 REGISTERED HOLSTEINS — A COMPLETE DISPERSAL

60 DAUGHTERS OF THIS GREAT SIRE OF CHAMPIONS ARE SELLING

30 Bred to Him

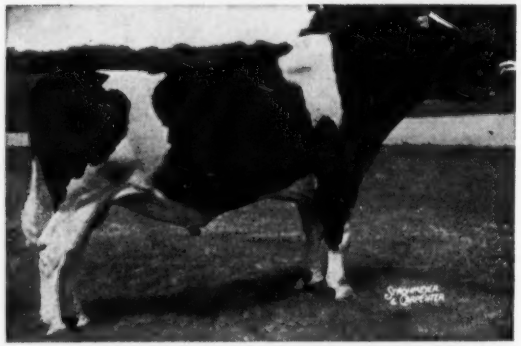

CRESCENT KING JULE FOBES - VG - SMT
PROVEN PLUS - FOUR EXCELLENT DAUGHTERS

← CRESCENT KING JULE FOBES — VG-88-SMT (RRR)

17 YRS. OF AGE AND STILL IN ACTIVE SERVICE

66 dtrs. — actual records as follows:
3 from 809 to 887- 3 from 730 to 771 F.
9 from 608 to 685-20 from 510 to 599 F.
23 from 402 to 495- most of these selling.
68 of his 89 classified dtrs. are GP or better.

Used artifically in the following well known herds as well as in over 200 other herds: Chambric Farms, Athlone Farms, Rock River Farms, Oak Dell, University of Ill., Paganok Farm, Techy, Maxhome and Soverdi.

80 MILKING COWS
20 BRED HEIFERS
10 SPRINGING HEIFERS
20 YEARLING HEIFERS
20 HEIFER CALVES
2 HERD SIRES
2 JR. HERD SIRES
6 YOUNG BULLS

HIS WINNING "GET" - 1958 - ALL SELLING

GET OF CRESCENT KING JULE FOBES
First Senior Get of Sire and 1st Dairy Herd, Great Western Dairy Show, 1958. Three of the four were also Best Three Females bred by Exhibitor. Their best records average 710 lbs. fat, 3 in heifer form, two Arizona State Records, one second in the state.

The Jules Show: many grand champions at leading shows including Cow Palace; **the Jules Produced-** "Susie" 869 and two others over 800 F.

— THE SHOW HERD SELLS —

ARIZONA STATE FAIR AND GREAT WESTERN CHAMPIONS AND GROUP WINNERS - ALL SELL

CLASSIFIED —

2 EX - 24 VG - 45 GP - AVE. 82.4
24 "JULES" AVERAGED - 83.46

HIGH HERD AVERAGE:

501 - lbs F. ON 70 COWS
THE LAST 2 YEARS - HERD AVERAGE
AT A HIGHER RATE THIS YEAR

— SELLING WITH SON & DTR. —

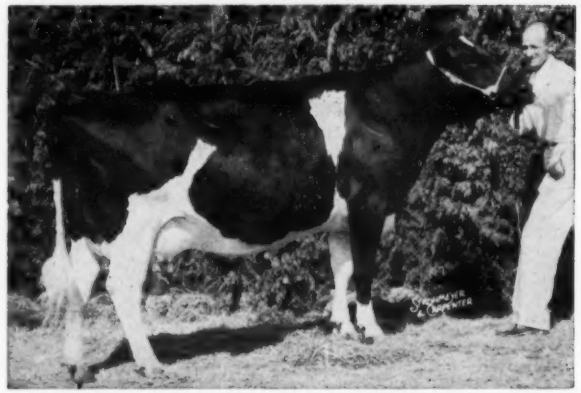

BLACK STAR JULE KING PRINCESS (EX) 93

4y	365d	3X	19490	3.7	722

(Arizona State Record)
1st 4-yr-old, Grand Champion, Great Western Dairy Show, 1958. Hon. Men. All-American 3-yr-old, 1957.

THE MOST FAMOUS "JULE" DTR.

EX "JULE" DTR. SELLING —

"SIGNAL" DTR. — DAM AT LEFT

THE MOST FAMOUS "JULE" DTR.

CRESCENT KING JULE FOBES SUSIE (EX)
Purchased by NIBCO in the Hickory Creek Dispersal for $3200, where she completed her 9-year-old record on 2X with 20,462 milk, 4.2%, 869 fat in 304d.

EX "JULE" DTR. SELLING —

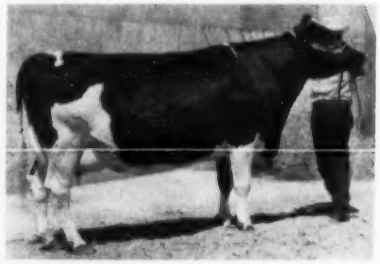

INDIAN BEND ADMIRAL CORNELIA (EX)
1st best udder-Calif. St. Fair, 1958 & 3rd 4-yr. old 2nd 4-yr. old Great Western, '58, next to the grand champion in class.
4y 7m 365d - 19,910M - 674F - 2 dtrs. also selling one by Carnation Madcap Butter Boy and one by Pabst Signal.

"SIGNAL" DTR. — DAM AT LEFT

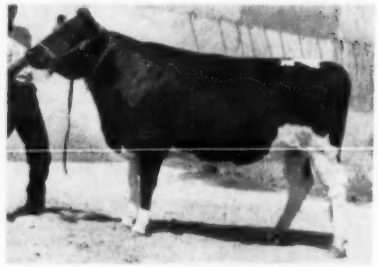

BLACK STAR SIGNAL CONSTANCE
A great show prospect.
Sire: Pabst Signal (Ex-GM)
Dam: Indian Bend Admiral Cornelia (see her picture)

HIGH PRODUCTION

17 COWS	SELLING	FROM	651	TO	948 F
14 COWS	SELLING	FROM	601	TO	650 F
9 COWS	SELLING	FROM	551	TO	600 F
12 COWS	SELLING	FROM	501	TO	550 F

— ANALYZED —

AAA RATINGS ON THE FOUNDATION FEMALES AND HERD SIRES

"SUSIE" SON — DTRS. SELLING

ORMSBY ANTHONY SUZONE
←
(in service at NIBCO, Hampshire, Ill.)
Full brother to Ormsby Anthony Suzette, Res. All-Am. Sr. Yrlg. heifer of 1957 and Res. All-Am. Heifef calf, 1956. His sire, Anthony Rockwood Rocket (Ex-GM) his dam "Susie" - gr. cha. Ill., 1953.

— HEALTHY —

PREGNANCY DIAGNOSED
UDDERS CHECKED - VACC.
SHIP TO ANY STATE —
STATE RECORD COWS SELL
Cows selling hold 4 state records and 2 second high state records - all selling. Foundation Breeding Females selling - show champions, milk and butterfat record holders, their dams, sires, sons and dtrs. all selling.

— DTRS. SELLING —

GENERAL STONETOWN RAG APPLE - SMT - (SRS)
→
Sire, 1st produce of dam, Great Western and Arizona St. Fair and 1st 4-yr. old, Ar. St. fair, 1958. His class. dtrs. in the Norcliff herd - 2 Ex-4 VG- 12 GP-3 G - (mostly immature).

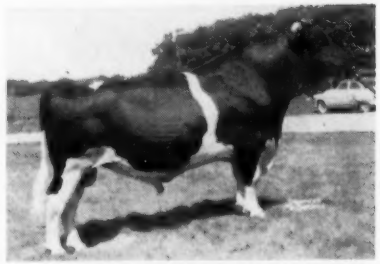

OFFSPRING AND SERVICES OF THESE FAMOUS SIRES ALSO SELLING!

PABST SIGNAL (EX - GM)
Son of Burke from Pabst Belmont Eyebright, VG - 818 F. His 89 dtrs. ave. 497 F. and 83 classified dtrs. ave. 80.3.

IDEAL BURKE ELSIE LEADER (EX-GM)
His proof - 42 prs. - plus - 877 M - .18% - 59 F. His Get nominated All-Am. 1958; His maternal brother nominated All - Am. Sr. yrlg. bull, 1958.

OSBORNDALE SIR TY VIC RAG APPLE
Ex - SMT - SRS - sire of one GM and 3 SMP sons, three ex. dtrs. 308 cl. dtrs. ave. 80.3. Top ranking sire in the U. S. with 400 or more art. sired (AB) dtrs.

CARNATION MADCAP BUTTER BOY (EX - SMT)
Sire of Res. All-Am. Get and of All-Am. 3-yr. old heifer of 1958. His dtr. from "Cornelia" selling, others bred to him.

BILL and FRANK RILEY, OWNERS
4901 E. CAMILBACK ROAD, PHOENIX, ARIZONA

AUCTIONEERS
BOB STANLEY & SONNY BARTEL
PARAMOUNT, CALIF., — LAVEEN, ARIZ.

L. H. "MAC" McDANIEL, SALE MGR.
COW TOWN, TURLOCK, CALIFORNIA

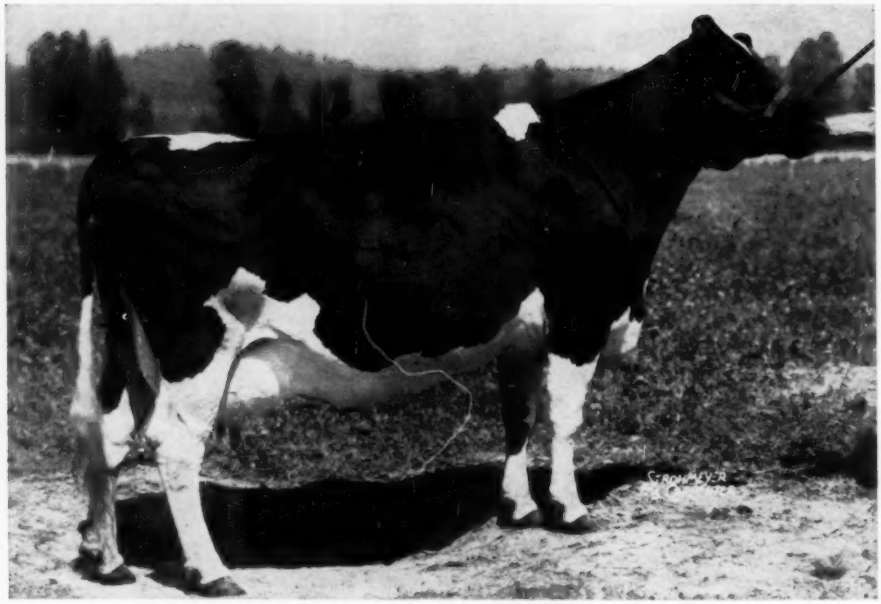

OMAHA Command Performance SALE

← Her Son to Omaha

CARNATION TILDA LADY MADCAP "Excellent"
Lifetime Record: M131,623 F5310.4 4.0%
11-1 2X 365d M19,857 F822 4.0%

HER BUTTER BOY SON CONSIGNED TO THE NATIONAL CONVENTION SALE AT OMAHA

Carnation Tilda Lady Madcap was an outstanding show cow in her prime. She is classified "Excellent" and has been a consistent producing, regular breeding cow.

She has a son in service at Cache Valley Breeding Ass'n., Logan, Utah. Another "Excellent" Silver Medal type son just sold to American Breeding Service for $10,000.00 after a sensational proving in the Martin Holdener herd, Enumclaw, Washington. He would be Gold Medal if the herd had been on HIR test. She also has a "Very Good" (88 points) daughter in the Carnation herd.

Tilda Lady Madcap's dam, Carnation Lady Madcap, is an own daughter of "Mother Madcap" by Carnation Country Gentleman, a Gold Medal son of Carnation Governor Imperial. Carnation Lady Madcap has two well proven sons that did outstanding jobs. She has two "Very Good" daughters, in addition to Tilda Lady Madcap. One of these has 1174 and 1112 pounds of fat, the other 1045 lbs.

Here is a chance to get a top son of Butter Boy from an "Excellent" proven brood cow, from the great Madcap family.

Write for pictures and pedigree. Watch next issue for his picture and for information on the two outstanding heifers we are consigning to the Convention sale.

Carnation Milk Farms

CARNATION MILK FARMS

Dept. 276

Carnation, Washington

Calf Manna FED

Address given at the Junior Activities Conference, 1959 New York Holstein-Friesian Association's Annual Convention . . .

Holstein-Friesian World

May 9, 1959

One Man's Opinion . . . For What it is Worth!

It is customary at meetings of this kind for speakers to be of the inspirational type, to speak in generalities, touching but vaguely on the realistic. I enjoy this kind of speaker. At my age his thoughts do something for me — lift me up — give me some new strength, and liven my enthusiasm to face the days ahead. I need this, from time to time, to keep me steamed up and out of a rut.

But I believe the ones who need this kind of a pep talk the least of all are the young folks — say between the ages of ten and twenty. Let's examine this word "inspiration" for a second. Webster has for one of its meanings "to stimulate." Now far be it from me to even attempt to stimulate you young folks. You are already pretty well stimulated — I'll vouch for that. You are already in motion — on your way; you may not be too sure where you are going, nor how to get there but you are certainly on your way someplace. Inspiration and stimulation you do not need.

And so for the few minutes we have to talk things over this afternoon, let's take it for granted you young people are inspired, enthused and stimulated. No need for me to dwell on this theme so I will skip it and try, for my contribution, to be realistic with you. Had someone wanted to be realistic with me when I was a youngster he would have said to me "What are you going 'to be' when you grow up?" Surely some one has said this to you more than once— "What are you going 'to be' when you grow up?" Recently, perhaps because of your interest in your cattle and farming, they have said to you "Are you going to be a farmer, with farming as a life work?"

This brings me to a very realistic point in this talk and I ask you point blank the question "Do you want to be a farmer?" This to my mind is a real question. Do you want to be a farmer? Perhaps you have already decided yes or no. If so then you have made one of the most important decisions you will ever make. If you are undecided, then you are faced, and soon, with making this decision. Every day you live you should be thinking about it. This is a good topic for discussion at your Club Meetings — a topic to be discussed at your meetings every year, because times change, circumstances change, your membership changes — but that big decision each young person must make is always there until he has the answer. "What am I going 'to be' when I grow up?" All of our young farm people cannot and should not be farmers, you know. What we older folks hope for and work for is to see that the ones among you who really want to be farmers will have that opportunity; to see that the ones with the "will to win" as farmers should somehow have their chance.

The Author
F. MURRAY WIGSTEN

Now then for today at least, let us assume all of you have decided as of now, and subject to change of course, that you do want to be farmers. Then for my next question, a question for each one of you individually to answer, and no prompting from the sidelines will help you come up with the right answer — here it comes, the question — "Am I smart enough to be a farmer?" Ask yourself that question and ponder over it a bit. The owners and operators of our farms of the future will be "smart" people — smart in the sense that they have training on the scientific side of the business; they will understand some, and the more the better, of the principles of soil technology, veterinary medicine, farm mechanics, bookkeeping, accounting, and finance; they will have an understanding of the economic principles of marketing and purchasing, and they will be mentally equipped and experienced as custodians and operators of many thousands of dollars worth of rather intricate machinery. Can you qualify? Well of course you can — but will you? Time is a-wasting, fellows — lose no opportunity, you who really want to be farmers, to get that knowledge and experience you, as a future farmer, surely must have some day at your command. The class rooms of our sec-

(Please turn to page 127)

1958 Annual Report

of

The Holstein-Friesian Assn. of America

Part III — Extension Program

ORGANIZED GROUP ACTIVITIES

State and County Clubs

The over-all effectiveness of the National Extension Program has its roots in the efforts of organized Holstein groups at the state and local levels. In the light of this long-established fact, it is not surprising that this grassroots activity soared to new highs in 1958 — the greatest year in national Association history.

In addition to the 48 state Holstein organizations, 422 regional, county and district groups functioned effectively. Also figuring in the picture were 14 Junior Holstein clubs, a Ladies' Auxiliary group in California and the Holstein-Friesian Association of Puerto Rico — an organization closely paralleling the state associations.

The work of these organized groups greatly magnified the impact of the Holstein field force in building and expanding keen local interest in breed improvement and promotion in virtually every dairy area.

Prominent among many other tangible reflections of the value of this localized approach were the continued growth of state, county and district Black and White Shows, the 36 state herds exhibited at Regional and National Shows and the unprecedented expansion of the Holstein Junior Program.

Adding additional momentum were the consignment sales organized by these state and county organizations. In addition to providing a ready source of registered seed stock, sales of this type are of tremendous value in breed promotion.

Planning Conferences

Further reflecting industry-wide interest and enthusiasm was a record attendance of more than 340 at the 13 Regional Planning Conferences. Representatives of 43 state Holstein organizations were on hand to assist in mapping the 1959 Extension Program.

Under a program inaugurated in 1945, a Conference of this type is held annually in each field territory. The system provides the ideal means of coordinating the activities of the state organizations with those of the field force and the National Association.

Such Conferences also provide a first hand means of informing and training leaders of state organizations. They create an ideal climate for the exchange of ideas and experiences in promoting and improving Holsteins through local organized efforts.

Participants in each Conference include representatives of state Holstein organizations, one or more National Directors, college dairy specialists and the Holstein Fieldman. The Director of Extension represents the National Office.

The 1958 Conference schedule got underway at Springfield, Massachusetts on November 3 and closed a month later at Wooster, Ohio. Other sessions were held at State College, Pa.; Fort Wayne, Ind.; Madison, Wis.; Dubuque, Iowa; Sioux Falls, S. D.; Fresno, Calif.; Portland, Ore.; Stillwater, Okla.; Roanoke, Va.; Syracuse, N. Y.; and Atlanta, Ga.

At each Conference, the state delegates and the Fieldman involved summarized 1958 progress and presented plans and suggestions for the year ahead. College representatives discussed possibilities of coordinating their Extension Dairy Programs with those of the Holstein organization.

The Director of Extension's role on the Conference agenda included the discussion of trends reflected in the State and National Activity Indexes. He also presented the projects selected for special emphasis in 1959 and outlined detailed plans for the execution of the national program. This discussion was implemented with a series of specially-prepared brochures discussed in another section.

At each Conference, a broad plan of action was finalized and schedule set up to coordinate the allotment of the Fieldman's time with the demands of an efficient travel schedule.

Activity Index

A national Activity Index of 120.7 for 1958 reflected record participation in virtually every phase of Association activity. A complete statistical breakdown will be found elsewhere in this report.

The Activity Index measures progress and expansion in nine key organizational activities against the realistic yardstick provided by the average level of such activities during the five immediately preceding years. The Index of 120.7 for 1958 means, simply, that the combined volume of these nine activities ran 20.7 percent ahead of the average for the years 1953 — 1957 inclusive.

Logically enough, this same pattern of continuing growth carried over into most of the state indexes. These figures are of tremendous value in gauging trends within states and in comparing them with national trends.

Nationally, eight of the nine activities included in the calculations had indexes of 100 or more. Sole cate-

Director of Extension John E. Cooper and Extension Editor Miles R. McCarry.

gory falling below the 100 mark was "New Buyers" with an index of 97.3.

All told, there were new all-time highs in eight of the nine index categories. These were established in Registrations, Tranfers, Active Members, New Members, Herds on Official Test, Herds Classified, State Association Members and New Junior Members.

Shows

Paralleling steadily-mounting interest in continuing type improvement, Holstein shows at all levels were uniformly successful in 1958.

The district, county and state Black and White Shows which form the solid core of the breed's show ring program continued to grow in scope and importance. Competition at these events plays a tremendously important role in focussing breeder attention on the practical fundamentals of good type.

Quality of animals exhibited at the National Holstein Show, Waterloo, Iowa; the International Dairy Show at Chicago; and at the four Regional Holstein Shows was generally conceded to run "deeper down the line" than ever before.

Together, these six shows brought out a total of 36 state herds. For the third consecutive year, the Wisconsin entry was victorious at both the National and International Shows.

A new system of putting State Herd Premiums on a distance-travelled basis was tried at the International Show. This plan, the result of an agreement between the Association and the show's management, proved to be a most popular innovation.

For the 34th year, the Holstein-Friesian World's All-American selections offered fitting recognition for outstanding show animals. Supplementing this famous national awards program were several paralleling "all-state" plans.

Judges Conference

Under a plan designed to promote greater uniformity in the judging of Holstein cattle, the first of a projected national series of Judges' Conferences was held in Illinois in July.

Attendance was limited to those already on the Approved Judges' List plus selected active judges of local shows in the Illinois-Iowa field territory. Judges at 1958 Regional, National and International Shows were also invited.

All told, 25 qualified judges attended and placed nine large classes during the two-day session. Adequate discussion time was allowed with a member of the Official Inspector staff serving as moderator.

The entire program was exceptionally well received and is expected to provide the pattern for similar conferences to be held in the future.

Auction Sales

Brisk demand for Registered Holstein breeding stock throughout 1958 was reflected in an average selling price of $431.13 on 18,082 animals offered in public sales.

Figures compiled by the **Holstein-Friesian World** reveal that this per-animal average was exceeded in only three previous years. It represented an increase of more than 20 percent over the 1957 average of $356.95.

Only two previous years topped the 1958 public sale gross of $7,779,696.50. And 1958 marked the thirteenth successive year in which dollar volume topped the $5,500,000 mark.

Animals sold in public sales made up nearly 14 percent of those officially transferred. Assuming that the same price pattern carried over to private transactions, the 132,455 Registered Holsteins which changed hands last year brought more than $57,105,000.

Field Force

Necessary — and highly effective — liaison between the Association and the nearly 500 state and local Holstein organizations is provided by the Holstein field force.

Throughout the year, this highly competent group of 15 full-time Association representatives continued to work with and through organized Holstein groups in the conduct of shows, sales, meetings and in thousands of personal contacts with both new and established Holstein breeders.

The success of the 1958 Extension Program is closely linked to Fieldmen's effective handling of the tremendous amount of on-the-spot work involved in effective organized effort.

Three states — New York, Ohio and Pennsylvania — continue to provide their own field service under a cooperative working agreement with the National Association. Following action of the Board of Directors in December, 1957, a more realistic financial arrangement for these states and the National Association was developed.

The long-standing agreement with the California Holstein-Friesian Association was revised during the year. Under the new plan, the Fieldman serving breeders in Arizona, California and Nevada became a National Fieldman with special arrangements being made with the California Association for travel expenses.

(The Fieldmen are listed in each issue of the **Holstein-Friesian World**).

Fieldmen's Conference

For the fifth successive year, the annual fieldmen's Conference was held at Brattleboro in October. The plan of assembling the entire field force

(Please turn to page 80)

Summary of Publicity Work

For January 1 - December 31, 1958

General Summation:	No. of Stories	Outlets Sent To
Advanced Registry Records	532	8,507
Herd Improvement Registry Records	12,264	56,828
DHIA Records	36	498
Herd Classifications	2,102	18,154
Lifetime Production	100	7,129
1,000 Lbs. Butterfat	52	4,197
Herd Prefix Reservations	1,404	1,478
Awards of Routine Type	2,584	30,866
Association & Breed Activities	199	199
Foreign	199	1,950
Features	287	76,389
1958 Totals	19,759	206,195
1957 Totals	19,407	203,074

Measure of Holstein-Friesian Activities in United States

	1953	1954	1955	1956	1957	Total Base Years	Base Avg.	1958	1958 Index
Registrations	189562	195963	197608	205527	212445	1001105	200221	254867	127.3
Transfers	112807	111982	119200	127769	130948	602706	120541	132133	109.6
Active Members	18988	19120	19548	19963	20211	97830	19566	21463	109.7
New Members	1659	1550	1423	1551	1655	7838	1568	2191	139.7
New Buyers	19720	19809	19386	19850	19369	98134	19627	19093	97.3
Herds on Official Test	2296	2276	2264	2215	2331	11382	2276	2389	105.0
Herds Classified	1283	1452	1616	1918	2183	8452	1690	2656	157.2
State Assn. Members	19627	19715	19192	19733	20383	98650	19730	21798	110.5
New Junior Members	1704	1630	1478	1305	1927	8044	1609	2086	120.7
Total Index	107.4	105.5	106.2	105.0	111.4				129.6

On the Holstein front

In The Omaha Area — At Boys Town and Flynn Field with FAY BARNEY

Where Holsteins Work — BOYS TOWN

Our coverage of the good Nebraska herds in advance of the Convention much less than we'd have liked — and had hoped for — only "Ted Visits Nebraska," — Jan. 10, 1959 in which he gave notes on the herds of Roland Ramsay, Earl Phillips and the Armbrusts. Following my flying trip to Omaha in March, sketches follow here on the "host" herd, Boys Town, and on the Flynn herd at Blair, some 15 miles north of Boys Town.

"Boys Town"

Those who might be expecting to see the Very Good, Gold Medal sire, Polytechnic Imperial Wayne at Boys Town will be forced to return to their cars and drive on up 20 miles northwest to the stud at the Nebraska Dairy Breeders' Association at Fremont. The breeding program at the Boys Town herd is all tied up with this sire and there are two of his sons and three of his grandsons in service there.

One of the reasons for the keen interest of the young Boys Town herdsman, Bob Johnson, in the Poly bull is the fact that Bob milked the dam of the Poly bull out at the Polytechnic School in California when he was a student there. She is now Gold Medal, is classified Excellent, has over 200,000-lbs. milk, is one of only ten cows of the breed that has all three of these qualifications.

Bob called for me at the hotel in the pickup which he parked in grand style right at the hotel entrance. A native of Illinois, Bob came to Father Flanagan's Home herd in the summer of 1951, after his graduation from the California school and a hitch in the navy. Bob Steffen, the farm manager, has been there much longer, in fact has seen the 4-H program in hogs and beef develop to amazing proportions; also a most successful showing program, especially beef.

Getting back to the Poly bull, he was brought to Kansas as a calf by the Richard Evans' (Jr. and Sr.) of Hutchinson and by Lloyd Shultz of Pretty Prairie. In this column back in 1953 I mentioned seeing the bull at Shultz's just before he was purchased by Boys Town; my remarks at that time that the bull had developed nicely since I'd seen him in his younger days. At Boys Town there are about half-a-dozen of his older daughters that were bred in Kansas; and, of course, homebred daughters at Boys Town up to five years.

The latest proof on this sire is rather sensational, plus 41-lbs. on 510-lb. dams, plus .2% in test, 46 pairs. His 40 HIR daughters average 15,000-lbs. milk, 3.9% and 587-lbs. fat and 41 classified daughters average 82.7 points.

Bob Johnson says of their bull battery, "the big three are 'Poly,' ManCryCo Inka Homestead Rue, 3-year-old; and Skokie Creation Roamer, he is a 5-year old son of Ravenglen Creation. This Creation bull came from Minnesota, was in service for Harold Williams and Lyle Hohenstein, sired first gets, both junior and senior, at the 1958 Minnesota Black and White Show and is a maternal brother to the national champion jr. 2-year old on 2X, Skokie Good Nan. The ManCryCo bull is a double grandson of the GM Carnation Governor Homestead Inka who was a full brother to the sire of the Poly bull; the dam of the ManCryCo bull is a 702-lb. 2-yr. old daughter of ManCryCo's Excellent, Gold Medal dam, Maytag Dean Inka Rue with 999 fat while his sire's dam is an Excellent 939-lb. daughter of the GM dam.

WHEELS AT BOYSTOWN
Bob Johnson, herdsman and Bob Steffen, Farm Manager at Boystown.

Although he's not included in the "big three", the 5-year old Pay Line Polytechnic Dictator is most certainly playing an important part in the breeding program here. He is from one of the highest record daughters of the Poly bull, she is VG, has 2X records to 767 fat, is now owned by Jack Carlin, Smolan, Kansas. The sire of the Dictator bull is Thonyma Maudlene Dictator, son of Thonyma Dictator Lilac, famous dam in the Reed herd in Kansas, thus he is maternal brother to the GM twins, "Ro-

ONABANK DELIGHT B BOMB 3600430
EX. dtr. of Pioneer R. A. Baron in the Father Flanagan's Boys' Home herd at Boystown.

ALL-NEBRASKA DAIRY HERD
of 1958 from Boystown. (l. to r.) Siouxland Queen Kay Rocket, 1st 4-year-old and winner of best udder trophy; Boys Town Wanda Dictator, (2nd 3-year-old); and Boys Town Star Polly, 4-year. old, All-Neb. 3-year old of 1957.

DAISY PIETJE OF RIVERVIEW
This Ex. was 1st aged cow at 12 yrs. '57 Neb. St. Fair. Her son was All-Neb. sr. yrlg. bull of 1958 and is in service at Boystown.

mulus" and "Remus," and ¾ brother to the GM Thonyma Maudlene Duke. The Boys Town "Dictator" has a daughter just finished with 509 fat, 2y1m — 343 days; and 11 of his 2-year old daughters classified made an average of 79.6 points. They are not too big but their udders are tight and of nice quality.

Two former sires at Boys Town were the Roamer sons, Pabst Roamer Ino and Clyde Hill Victor Tidy Nina Rock; the former has two daughters in the herd over 600 fat and two over 500 fat; the Clyde Hill bull was made SMP on his Boys Town daughters, raising 422-lb. dams to 484-lbs. of fat.

For 1958 the Boys Town herd had the following at the All-State B & W Show—first senior yearling bull on the Poly son, Boys Town Poly Monty; first senior yearling heifer, Monarch Gilmore Babs; 4-yr. old cow and best udder winner, Siouxland Queen K. Rocket; first dairy herd.

In addition to his duties at Boys Town, the energetic Bob Johnson acts as secretary-treasurer of the state association and editor of the state paper, the Nebraska Holstein News. He is an avid disciple of the aAa program and through this, the classification and HIR program is striving for greater production and improvement in type for the Boys Town herd. The herd is loose housed and the milking parlor has some innovations of Bob's. Two of the Poly daughters have recently been reported with records of 717 and 782 fat. The latest HIR average for 65 lactations, 12,818 milk, 3.8% — 485 fat; classification score: 2 EX 10 VG 43 GP and 32 Good.

The Flynns

The Flynns at Blair, Nebraska, 17 miles north of Omaha have a herd that is substantially Homestead breeding; in fact, the spring 1959 edition of "The Homestead Line", published in Wisconsin, has a short article entitled, "Getting a Line on the Flynns of Nebraska."

Bob Johnson drove me up to Blair and left me at the Flynns while he went on to Fremont for another meeting. R. P. Flynn is the father, (now retired) and the sons are Thomas, Adrien and Gene; Gene is the state association president and general chairman of the Convention committee, (his co-chairman is Willis Armbrust). The morning that I spent at Flynn Field the father and mother were about to move into a nice new ranch type home on which the boys had done a good share of the work.

One of the early Homestead sires of the Flynns was Christy Homestead Intensity from Christophs, Chilton, Wisconsin; this sire, now returned to Wisconsin to the Badger Breeders at Shawano, is a son of Carnation Celebrity from a daughter of Oostie King. About one fourth of the herd is now

EUGENE FLYNN
State Pres. and ch'mn. of Convention Committee; one of the three brothers of the Flynn Field herd at Blair, Neb.

"Intensity" daughters. One of the Flynns' six year old sires, Elmer Brook Homestead Select, has just been sold and delivered to Eastern Iowa Breeders, Cedar Rapids, Iowa. His first 11 daughters had finished 2-year old records averaging (305d-ME) 15,456 M. and 588.6 F. with 3.9% test. "Select" is a son of Elmer Brook Hoesly Joe Pride from "Elsie", a VG daughter of Carnation Homestead Aristocrat with four records from 612 to 690 fat.

A 3-year old herd sire is Elmer Brook Homestead Herdsman, another son of the Hoesly Joe Pride bull, his dam, Elmer Brook Lena Homestead with records up to 606, her sire a son of the Elmers' Elaine cow in Wisconsin. Another youngster in service is a homebred son of Carnation Homestead Highboy, his dam the VG Columbus Lane Governor Hilda; she has a 750-lb. average on her first three lactations, her last record 791 fat.

Last December the Flynns had the misfortune to lose one of their young herd sires, Flynn Field Homestead Dyna Rose, he had been All-Nebraska Senior yearling of 1957. He was sired by Christy Homestead Dynamite and

CHRISTY HOMESTEAD INTENSITY
He is VG, has 9 crosses to North Star Joe Homestead. Developed by the Flynns at Blair, Nebraska, has been back in Wisconsin at Badger Breeders for several years. He has several dtrs. in the Flynn herd with 600 and 700 F.

was from one of the better "Intensity" daughters, Homestead Rosabeth Intensity (VG), she and her son both pictured. The day I was there she was just dry, she's a cow with tremendous capacity, strong top and wonderful veining.

Over in the Fremont stud is their former sire, Elmer Brook Inka Homestead Lad, VG and SMP, son of the Excellent Elmer Brook Homestead Ellen; there are about 20 of his daughters in the herd. This Lad bull has two state record daughters in the Flynn herd; one is Homestead Lady Niobe Nule with a jr. 2-yr old record of 739 fat, 3.6%, 20,256 milk. The other daughter is a junior 4-year old, her figures were not yet official but Gene gave me 863 fat, 20,620 milk as his figures on Homestead Gailady Gloria, 365 days. The state record 2-year old is from an "Intensity" daughter while the 4-year old is from a double granddaughter of "Intensity." Gene pointed out to me "Gloria's" nice daughter by Carnation Celebrity. And he was reasonably proud of picking four full sisters, all of them by "Intensity," all over 700 fat, all Good Plus; their dam was Princess Junae Homestead, a daughter of Joe Oostie Cascade Hoesly Tuebe, one of the early Homestead sires. This Princess cow, now gone, was recognized by the state dairy association this past winter both as a "dam of Production" and a "cornhusker beauty."

(Please turn to page 128)

FLYNN HOMESTEAD DYNA ROSE
He was All-Nebraska jr. champion in 1957 and was one of the main herd sires of the Flynns until he was lost with hardware last December. Son of Christy Homestead Dynamite, his dam pictured at right.

HOMESTEAD ROSABETH INTENSITY (VG)
Her first 4 lacts. ave. 732 F., 16,560 M. She is the dam of former herd sire pictured at left and is a dtr. of Christy Homestead Intensity. She has a dtr. by Carnation Celebrity (GM) that is VG and has 502 F—2 yrs.

Editorial

Life Goes For The Rabble

The April 20 issue of **Life** magazine carried a full two column lead Editorial on what it calls the Farm Scandal. In its rabble-rousing style and content it was distinctly unworthy of this multi-million circulation magazine, that has so long prided itself on the depth and dignity of its editorial page.

We hold no brief for the present system of farm price supports and there are many things about it through the years that no one is very proud of. It isn't exactly unique in this respect, however.

Yet, this program has by no means been all on the debit side. A very large proportion of the sums that have been paid farmers under price support programs have been pumped almost directly into the economy. These expenditures fan out through the economy and affect such things as industrial production, city employment and consumer incomes. **Life** further fails to note that the overall recovery rate as the government disposes of commodities since the program was started 25 years ago is 84 cents on each dollar invested. Currently the figure is running at least 70 cents on each dollar that the government invests in the farm program.

"The only sensible thing to do about it" **Life** says "is to get rid of it, stop it. Why go on pouring good money after bad?"

Dry up farm purchasing power by suddenly throwing market responsibilities on the shoulders of farmers while the present stock piles are in existence, great insurance against disaster that could be worse than the taxes about which **Life** prates, but still hanging over any future market, and you will spring a real "hair-curling" depression with world-wide repercussions.

Life seems to think that farmers are confined to their own little compartment and that the whole problem could be handled by "relocating marginal farmers who are on land that should not be in cultivation". Life grossly underestimates the devasting effect, on the whole economy that would result from the shallow program it proposes as it departs from its usual thoughtful editorials to appeal to the Rabble.

The Reports Make Good Reading

We hope readers have been taking the time to read with care the installments of the Annual Report of the Holstein-Friesian Association of America, appearing serially in these columns. We carried the introduction and general report of the Executive Secretary in our issue of April 11 and a section on the Registry Department in the April 25 issue. In this issue appears the third section, covering the activities of the Advanced Registry Department, you will see that the cows have kept up their part, too.

One more section, The Extension Department Report, will follow in our next issue (May 23). This will be our Annual Convention number and will be devoted largely to the great Convention coming up at Omaha, Nebraska, June 1-4. The report of the election of delegates will be found in this current issue.

The Annual Report of the Association is also available to members in printed form upon request to the Holstein-Friesian Association of America, Brattleboro, Vt.

Really Doing A Job

We salute the Breeders of Nebraska and other states of their area — Kansas, Iowa and Missouri — who are doing such a fine cooperative job in supporting the forthcoming National Convention at Omaha.

They want the public to know that the Convention spotlight also lights up a considerable number of first rate Holstein herds. They have a unique presentation in this issue, with state maps giving locations of the farms supporting the program.

This will make easy any herd visits by breeders driving to Omaha. We think it likely, also, that many readers who are planning trips during the summer, will preserve these interesting and useful maps for later use.

Some Figures From Scotland

At the Scottish Dairy Show in Glasgow, British Friesians came out with the largest entry. Never before in their home land had the Ayrshires failed to stand first place here in numbers. In the Dairy Test, the Friesians went on to produce a fantastic quantity of milk. According to a report in a local paper, twenty of the cows of this breed gave nine gallons or more in 24 hours, and one nearly twelve gallons (the Imperial gallon equals 10 lbs. U. S.) British Friesians topped both the Aged Cow and the heifer classes of this test.

Some of the Friesian entries had difficulty with the solids-not-fat test, but the qualifying winner gave 111 lbs. with 3.3% butterfat and 8.7% solids-not-fat. Strangely enough from all we are taught about the connection between solids-not-fat and butterfat, the top Ayrshire cow, which tested 4.9% butterfat also had an 8.7% solids-not-fat test. Do we know all we should on this subject of the relationship between butterfat and other milk solids?

15th International Dairy Congress

The 15th International Dairy Congress will be held in London June 29-July 3, 1959. The meetings themselves comprise five days of sessions, symposiums and similar events at which scientists from all over the world will participate in discussion of various technical subjects relating to dairying.

A great many visitors will also take occasion to do some sight seeing and the management has prepared and is distributing a booklet entitled "Program of Excursions." One event that particularly catches our eye is the Royal Show to be held this year at Oxford July 7-8 & 9.

Anyone interested in obtaining an application for membership for the Congress should contact R. E. Hodgson, Director, Animal Husbandry Research Division, Agricultural Research Service, U. S. Department of Agriculture, Beltsville, Md. Applications should be made at once to assist the Congress Secretariat in the not inconsiderable job of planning smooth reservations, etc.

Delegates Elected to

1959 National Convention

BURIED IN BALLOTS
Chairman Urban J. Charles, Gardner, Mass.; Arthur C. Lewis, Poultney, Vt.; and Richard H. Shaw, Sanford, Me., the Election Committee, process 9,346 ballots cast by members of The Holstein-Friesian Assn. of America in electing delegates to the Omaha Convention. Looking on is A. H. Winchester, office manager at Brattleboro.

We, the undersigned Committee on Elections of The Holstein-Friesian Association of America, duly appointed by the President, respectfully submit the following report:

In accordance with the By-Laws of the Association, Article III, Section 9, we met at Brattleboro, Vermont, on April 7, 1959.

We received from the Executive Secretary in sealed envelopes 9,396 Official Ballots for the election of delegates to the 1959 Convention.

These envelopes were opened in our presence, the ballots duly counted and canvassed, and a record was made of the number of votes cast for each candidate.

146 ballots were invalid, due to the fact that some members failed to mark them properly or voted for more candidates than were allotted to their states.

In the following tabulation the figures in parentheses indicate the number of votes cast for each candidate in each state, including the DELEGATES ELECTED to the Annual Convention to be held in Omaha, Nebraska, June 3, 1959.

ALABAMA — 1 Delegate — No Nomination.

ARIZONA — 1 Delegate — 33 Ballots: (15) Pete J. Treguboff, Tolleson.
Other Candidates: (11) Robert Snedigar, Tempe.

ARKANSAS — 1 Delegate — 12 Ballots: (12) H. T. Brady, Springdale.

CALIFORNIA—3 Delegates — 219 Ballots: (76) Leo P. Hedegard, Modesto; (75) Milton Kidd, Modesto; (72) Alvin J. Quist, Fresno.
Other Candidates: (61) Carl J. Avrit, Chico; (61) Joaquin Cabral, Crows Landing; (51) Roger V. Jessup, Artesie.

COLORADO — 2 Delegates — 70 Ballots: (52) Floyd Adler, Longmont; (48) Lawrence Sloan, Berthoud.
Other Candidate: (38) Duane R. Fisher, Fort Collins.

CONNECTICUT—3 Delegates — 132 Ballots (69) Warren E. Thrall, Windsor; (63) Erwin H. Kelsey, Middletown; (49) Sidney G. Hall, Norwich.
Other Candidates: (47) Charles Stroh Suffield; (40) Dean Rickard, North Guilford; (39) Robert K. Mitchell, Southbury; (36) James M. Osborn, New Haven.

DELAWARE — 1 Delegate — 51 Ballots: (18) B. Irvin Armstrong, Middletown.
Other Candidates: (13) H. W. Cook, Newark.

FLORIDA—1 Delegate — 31 Ballots: (19) A. JJ. Rusterholz, Jr., Apopka.
Other Candidate: (12) William H. Boyd, Miami.

GEORGIA—1 Delegate — 32 Ballots: (12) N. R. Bennett, Madison.
Other Candidates: (9) Ray E. Tidwell, Douglasville.

IDAHO — 2 Delegates — 119 Ballots: (49) William Stevens, Meridian; (42) Thomas E. Maberly, Rupert.
Other Candidates: (35) T. W. Richmond, Buhl; (31) Harris A. Mickelson, Lago.

ILLINOIS — 8 Delegates — 432 Ballots: (294) Robert B. Howard, Dundee; (225) Russell D. Mathews, Woodstock; (223) William H. Williams, Huntley; (221) A. C. Thomson, Burlington; (152) Calvin Meyer, Peotone; (145) Alfred E. Meyer, Amboy; (143) R. B. McLaughlin, Byron; (138) William F. Brown, Caledonia.
Other Candidates: (135) Robert L. Hunter, Antioch; (133) Harold L. Jepson, Dundee; (130) Donald A. Stauffenberg, Manteno; (118) James Cornue, Hebron; (114) Ralph L. Nichols, Hebron; (107) Derwood V. Holmes, Kankakee; (103) Robert W. Gardner, Solon Mills; (88) Wm. L. Tracy, Jerseyville.

INDIANA — 5 Delegates — 269 Ballots: (114) John Ummel, Elkhart; (111) Leland J. Osborn, Pierceton; (94) Ivan Meeker, Burnettsville; (84) Emra G. Stookey, Milford; (67) Mark Mansfield, North Manchester.
Other Candidates: (62) Rollo M. Stoneburner, Breman; (61) Charles Smoker, Leesburg; (61) Earl A. Cook, Elkhart; (57) Rolandes Liechty, Berne; (57) Russell G. Reiff, Burnettsville.

IOWA — 6 Delegates — 308 Ballots: (168) Claude E. Wylam, Waverly; (123) Ronald C. Chapman, Ruthven; (114) Arthur Gerlach, Saint Ansgar; (102) I. P. Stewart, Maynard; (87) M. J. Lein, West Des Moines; (86) Francis E. Persinger, Grundy Center.
Other Candidates: (79) Morris Miller, Clarion; (79) M. M. Campbell, Newton; (70) W. T. Henderson, Paullina; (66) Donald Rehder, Gladbrook; (64) Ralph E. Albrecht, Sumner; (62) Alfred M. Paper, Stockton.

KANSAS — 3 Delegates — 165 Ballots: (88) Harold Scanlan, Abilene; (75) T. Hobart McVay, Nickerson; (72) George Heersche, Mulvane.
Other Candiates: (62) Ivan K. Strickler, Iola; (54) Edward A. Reed, Lyons; (47) Quentin J. Kubin, McPherson.

KENTUCKY — 2 Delegates — 74 Ballots: (29) John E. Kalmey, Shelbyville; (22) C. B. Cooper, Crestwood.
Other Candidates: (20) Henry C. Smith, Finchville; (19) Wilfred J. Scott, Burlington.

LOUISIANA — 1 Delegate — 12 Ballots: (12) J. A. Blondin, Ruston.

MAINE — 2 Delegates — 146 Ballots: (41) Vaughn E. Hurd, Thorndike; (38) H. C. Briggs, Jr., Turner.
Other Candidates: (36) Robert Nutter, Corinna; (35) Maurice R. Keene, Auburn.

MARYLAND — 4 Delegates — 255 Ballots: (86) A. Doty Remsburg, Jefferson; (57) J. Homer Remsburg, Middletown; (52) Allie Messer, Gaithersburg; (52) John L. Morris, Gaithersburg.
Other Candidates: (45) Ralph Walker, Gaithersburg; (44) W. I. King, Gaithersburg; (41) Howard C. Barker, Frederick; (37) John M. Crum, Frederick.

MASSACHUSETTS — 3 Delegates — 170 Ballots: (104) Howard A. Kimball, Fitchburg; (83) Osborne C. West, Hadley; (77) Stanley D. Wright, Carlisle.
Other Candidates: (70) R. Walter Hurlburt, Ashley Falls; (51) Urban J. Charles, East Gardner; (39) Amy E. Wing, New Marlboro.

MICHIGAN — 9 Delegates — 522 Ballots: (222) C. B. Smith, Williamston; (219) Robin Carr, Fowlerville; (215) Herb. A. Miller, Williamston; (199) Jack R. Budd, Belleville; (191) George E. Pardonnet, Corunna (174) George Robb, Fowlerville; (170) John R. Buth, Comstock Park; (160) Glenn Lake, North Branch; (151) O. F. Foster, Clarkston.
Other Candidates: (141) Glenn Casey, Jr., Williamston; (140) Everett R. Miller, Rives Junction; (129) Gilbert Davis, Sandusky; (119) Merle H. Greene, Elsie; (116) Harold V. Marion, Brown City; (102) H. L. Hewitt, Elkton; (83) John C. Buth, Grand Rapids; (78) George G. Schafer, Allen Park; (74) Harry Pickitt, Allegan.

MINNESOTA — 7 Delegates — 420 Ballots: (267) A. J. Lashbrook, Northfield (223) Hugo Albrecht, New Ulm; (177) Herbert W. Filk, Hutchinson; (177) Lincoln Schroeder, Rochester; (142) Donald H. Jergens, Hutchinson; (141) W. A. Schaffer, Cannon Falls; (126) W. S. Moscrip, Saint Paul.
Other Candidates: (106) Rueben Schwert, Faribault; (98) Lyle Hohenstein, Vernon Center; (90) Hiram E. Essex, Rochester; (81) Russell W. Seath, Anoka; (79) Edward Heuer, Norwood; (70) Clarence M. Titrud, Clarissa; (69) Donald E. Sloan, Ellendale.

MISSISSIPPI — 1 Delegate — 15 Ballots: (10) J. T. Reavis, Quitman.
Other Candidate: (5) John W. Penn, Hattiesburg.

MISSOURI — 3 Delegates — 112 Ballots: (67) W. H. Meyer, Hannibal; (61) Laurence Pressly, Lee's Summit; (50) T. A. Burgeson, Jr., Grandview.
Other Candidates: (48) Wilbert A. Hackmann, Marthasville; (43) Raymond C. Schonoff, Cape Girardeau; (29) Edw. T. Eaton, Saint Louis.

MONTANA — 1 Delegate — 38 Ballots: *(19) Herbert S. Reichenberger, Billings.
Other Candidate: *(19) John Dykstra, Manhattan.
*Tie broken by Committee on Elections in accord with By-Laws Article III, Section 9.

NEBRASKA — 2 Delegates — 77 Ballots: (20) Roland Ramsey, Seward; (15) Mrs. Frank Ehlers, Chadron.
Other Candidates: (14) W. Eugene Flynn, Blair; (13) O. W. Moore, Gering.

NEVADA — 1 Delegate — 12 Ballots: (6) Legrand Walker, Reno.
Other Candidates: (3) V. E. Scott, Reno.

NEW HAMPSHIRE — 2 Delegates — 136 Ballots: (52) C. Leland Slayton, Warner; (49) Gerald A. Stoddard, North Haverhill.
Other Candidates: (48) Kenneth R. Fowler, Rochester; (29) Francis E. Plumb, Walpole.

NEW JERSEY — 3 Delegates — 177 Ballots: (142) S. B. Roberts, Montague;

(Continued on page 24)

DELEGATES (from page 23)

(132) William W. Phillips, Milford; (116) Charles H. Kirby, Harrisonville.

Other Candidate: (105) Frank C. Pettit, Woodstown.

NEW MEXICO — 1 Delegate — 17 Ballots: (14) Borden Ells, Clovis.

Other Candidate: (3) C. R. Barley, Hope.

NEW YORK — 27 Delegates — 1,218 Ballots: (675) R. Austin **Backus, Mexico**; (635) Harris Wilcox, Bergen; (559) Adrian T. Personius, Ithaca; (534) Archie Meek, Norwich; (529) Maurice E. Mix, Bergen; (513) William D. Brown, Ithaca; (482) Carl G. Wooster, Union Hill; (472) Grover C. Guernsey, Schoharie; (458) **Miles B. Marshall**, Morrisville; (448) B. Olin Backus, Mexico; (387) Warren M. Wigsten, Pleasant Valley; (380) Harold B. Lee, Cazenovia; (376) Fred N. Dorn, North Chatham; (369) Kenneth A. Patchen, Locke; (365) Ernest **C. Strobeck, Macedon**; (347) Robert C. Church, Baldwinsville; (346) Alson D. Weller, Lowville; (339) Hugh M. Hughes, Skaneateles; (337) **Orson** D. Smith, Canastota; (335) Frank N. Decker, Syracuse; (335) Paul N. Mosher, Verona; (330) Maynard Hall, Clyde; (330) Donald Collins, Malone; (324) Nicholas H. Kolk, Goshen; (307) Edmund J. Keane, Syracuse; (306) Monford S. Kelsey, Canastota; (290) Paul Smith, Newark Valley.

Other Candidates: (289) Grant D. Langdon, Copake; (287) Nathan Mosher, Verona; (282) Sharon J. Mauhs, Cobleskill; (281) G. Harold Cowles, Ashville; (271) Russel B. Hill, Spencerport; (271) H. B. Mitchell, LaFargeville; (269) Francis D. Kelsey, Canastota; (264) Paul Schintzius, South Wales; (256) Raymond Briggs, Cobleskill; (254) Lewis S. Bell, Interlaken; (248) Harry E. Underwood, Little York; (242) William J. Wigsten, Horseheads; (236) Stephen C. Low, Milford; (230) Leonard H. Baird, Chester; (229) R. H. Fisher, Cazenovia; (219) Richard M. Sears, Cazenovia; (216) Kenneth I. Roberts, Sauquoit; (215) William T. Jones, Cazenovia; (215) D. H. Turk, Pennellville; (187) Donald V. Crowell, South Dayton; (185) Harold E. Thomas, New Hartford; (178) **Douglas Marshall**, Pratts Hollow; (177) **Francis R. Sears**, Auburn; (174) **Thomas K. Coyne, Avon**; (171) Hugh I. Jones, Remsen; (170) Gordon S. V. **Andrews, Lagrangeville**; (170) Robert S. Marshman, Oxford.

NORTH CAROLINA — 2 Delegates — 83 Ballots: (29) David C. Cummings, Guilford College; (17) Barnard Dougherty, Boone.

Other Candidates: (14) Leonard G. W. Gabbert, Cooleemee; (14) Doak Finch, Thomasville.

NORTH DAKOTA — 1 Delegate — 39 Ballots: (39) Edwin Schafer, Calvin.

OHIO — 13 Delegates — 685 Ballots: (369) J. O. Fenstermaker, Homerville; (337) I. D. Hadley, Wooster; (251) James M. Lewis, Hamilton; (250) Pearl Bouic, Marysville; (247) R. H. Barr, Canton; (230) H. O. Frederick, Ashtabula; (230) I. M. Cavanagh, Burton; (230) Kenneth F. Inboe, Lodi; (218) Clark O. Biddle, Wauseon; (174) Howard McNish, Burton; (159) Lamar A. Young, Mineral Ridge; (153) Elmer L. Dalton, Wakeman; (152) H. D. Andreas, Beach City.

Other Candidates: (151) Albert E. Mapp, Urbana; (149) Danny Weaver, Wellington; (145) Ira W. Lee, New London; (141) Kenneth Koegler, Ashland; (136) Weldon Mohr, Wooster; (135) Donald O. Crocker, Valley City; (124) Glenn Shreve, Damascus; (122) Harold E. Owen, Homerville; (112) O. L. Thomas, Marshallville; (112) Horace Stewart, Jewett; (104) Jacob B. Sims, Lancaster; (102) Harry B. Rowland, Wellington; (100) Melvin R. Zimmerly, Bluffton.

OKLAHOMA — 2 Delegates — 59 Ballots: (25) James N. Edwards, Vinita; (22) Marvin R. Osborne, Moore.

Other Candidates: (21) Leroy D. Smith, Broken Arrow; (17) John B. Steward, Oklahoma City.

OREGON — 2 Delegates — 88 Ballots: (33) Ralph Benter, Creswell; (27) Elmer Bernards, Carlton.

Other Candidates: (20) Priscilla Barber, Nehalem; (19) Glen P. Ireland, Forest Grove.

PENNSYLVANIA — 23 Delegates — 1,109 Ballots: (520) Clarence E. Lyons, Lancaster; (518) Earl L. Groff, Strasburg; (459) Clark Bowen, Wellsboro; (447) W. D. Fairchild, Berwick; (440) Harvey Rettew, Manheim; (403) Albert B. Craig, Pittsburgh; (395) Roy S. Bowen, Wellsboro; (395) Hubert S. Miller, Myerstown; (394) H. M. Gans, Gans; (392) Paul R. Anthony, Strausstown; (368) Ralph M. Sands, Wyoming; (335) Howard Weiss, Myerstown; (319) Norman E. Rishel, York; (318) Leon Ballard, Troy; (318) B. L. Hindenach, Easton; (300) Jonas Gruver, Thomasville; (293) Donald V. Seipt, Easton; (284) Irvin M. Macafee, Milan; (276) William L. Conyngham, Wilkes-Barre; (274) Russell S. Dayton, Montrose; (272) Albert W. Smith, Springville; (259) Kenneth H. Boyer, Selinsgrove.

Other Candidates: (251) J. Allen Baker, Bedford; (246) Kenneth R. R. Mowry, Roaring Springs; (242) John M. Umble, Atglen; (237) John S. Wehr, Mifflinburg; (237) Timothy H. Gehman, Macungie; (218) George A. Rutt, Stevens; (218) Charles S. Chaffee, Ulster; (200) Earl O. Moore, Greencastle; (197) Lester M. Jacobs, Hanover; (197) Howard D. Baldwin, Jr., Kutztown; (195) David E. Roth, Loysville; (192) F. Pressly Shannon, Lewisburg; (188) Abner Risser, Bainbridge; (185) C. H. Wilson, Rushville; (179) J. Lewis Williams, Uniontown; (177) Earl C. Wagner, Tamaqua; (174) F. D. Myers, Mechanicsburg; (174) A. Stanley Groff, Ronks; (171) Fred Feltenberger, Spring Mills; (170) Frank McKinney, Elizabeth; (168) P. G. Lichtenwalner, Center Valley.

RHODE ISLAND — 1 Delegate — 22 Ballots: (13) Aldo Panciera, Westerly.

Other Candidate: (9) George F. Causey, Wakefield.

SOUTH CAROLINA — 1 Delegate — 19 Ballots: (19) Gordon W. Newton, Tatum.

SOUTH DAKOTA — 1 Delegate — 56 Ballots: (15) James Dougherty, Redfield.

Other Candidate: (10) R. L. Cotton, Parker.

TENNESSEE — 2 Delegates — 66 Ballots: (32) E. Beeler Thompson, Corryton; (20) Harold W. Glass, Jefferson City.

Other Candidates: (15) William W. McLean, Newbern; (13) C. L. Messler, Greenback.

TEXAS — 2 Delegates — 76 Ballots: (36) S. R. Donaho, Jr., Floresville; (28) David G. Smokler, Dallas.

Other Candidates: (27) C. M. Evans, Dallas; (22) Richmond Hales, Canyon.

UTAH — 2 Delegates — 97 Ballots: (69) Willis Whitbeck, Murray; (60) Harry Papageorge, Ogden.

Other Candidate: (58) Devere R. Weight, Spanish Fork.

VERMONT — 3 Delegates — 216 Ballots: (120) Ellwyn E. Miller, Putney; (80) John A. Howe, Tunbridge; (43) Louis Maxfield, North Hartland.

Other Candidates: (41) Arthur C. Lewis, Poultney; (41) Bryce A. Metcalf, East Corinth; (39) Albert E. Conklin, Woodstock.

VIRGINIA — 3 Delegates — 200 Ballots: (96) E. T. Willis, Culpeper; (91) L. J. Crowgey, Wytheville; (88) George A. Miller, Rocky Mount.

Other Candidates: (56) J. C. Eller, Culpeper; (50) Edward C. Norman, Purcellville; (50) I. Fred Stine, Winchester.

WASHINGTON — 3 Delegates — 176 Ballots: (79) Charles E. Waltner, Mount Vernon; (73) Clifford Earl Bailey, Snohomish; (65) Earl R. Kadow, Vancover.

Other Candidates: (63) Henry F. Polinder, Lynden; (59) L. W. Gano, Selah; (56) Wendell Leander, Mount Vernon.

WEST VIRGINIA — 2 Delegates — 83 Ballots: (40) Charles H. Atkinson, Wilsonburg; *(31) V. V. Law, Maxwelton.

Other Candidates: *(31) Guy B. Montgomery, Roncevrte; (29) Earl W. Kidd, Lewisburg.

*Tie broken by Committee on Elections in accord with By-Laws Article III, Section 9.

WISCONSIN — 19 Delegates — 1,039 Ballots: (452) Paul L. Christoph, Chilton; (438) Alvin R. Piper, Watertown; (435) Eugene W. Nelson, Union Grove; (427) David Pabst, Oconomowoc; (418) Christ. A. Mayer, Slinger; (403) Harvey W. Swartz, Waukesha; (394) Allen Hetts, Fort Atkinson; (379) Donald Brace, Lone Rock; (307) Frank Case, Oconomowoc; (305) Samuel C. Stanchfield, Fond du Lac; (302) Harvey A. Nelson, Union Grove; (301) Leonard Seybold, Forest Junction; (299) A. C. Oosterhuis, Oconomowoc; (298) Eugene Fleming, Elkhorn; (289) H. O. Elmer, Monticello; (278) Harold W. Draeger, Fort Atkinson; (251) Benjamin E. Dibble, Delavan; (248) Robert A. Bird, Brownsville; (246) W. L. Baird, Waukesha.

Other Candidates: (236) Sylvestor Weiler, Oconomowoc; (236) A. L. Sandberg, Green Bay; (229) Arthur Collentine, Madison; (219) Norman C. Rasmussen, Lone Rock; (207) Elis M. Knutson, Oconomowoc; (205) Harry C. Dix, Menomonie; (189) Edwin M. Seybold, Hilbert; (184) Joseph Darcey, Watertown; (179) Frederick C. Schroeder, West Bend; (178) John H. Doornink, Baldwin; (177) Ernst Knutson, Oconomowoc; (173) Gordon E. Berg, Brownsville; (170) Ray Brubacher, Elkhart Lake; (169) Marvin Krull, Lakemills; (169) Floyd Jones, Bangor; (166) Carl J. Nelson, Barron; (164) Harold T. Burdick, Hillsdale; (163) Hilmer G. Mueller, Seymour; (157) Harold W. Imig, Neillsville.

WYOMING — 1 Delegate — No Nomination.

SPECIAL — 1 Delegate — 9 Ballots: (9) Manuel Gonzales Quinones, Dorado, Puerto Rico.

Dated at Brattleboro, Vermont, this 7th day of April, 1959, this being 57 days before the date of the Convention, all of which is respectfully submitted.

Signed

COMMITTEE on ELECTIONS
Urban J. Charles, Chairman
Richard H. Shaw
Arthur C. Lewis

EXTENSION DEPARTMENT EXECUTIVES AND STAFF

From left, front row: Robert H. Rumler, George R. Barrett, Charles C. Brace, Glen M. Householder, Russell C. Shortridge, Jack G. Krause, David C. Diehl, Allen N. Crissey, Robert M. Stebbins, John E. Cooper. Others, from left: Richard W. Mathews, Arthur W. Nesbitt, Samuel W. Harris, Robert B. Kessen, Robert L. Cain, Edward S. Soper, George Nichols, Russell B. Miller, Richard E. Nelson, A. Horace Winchester, Charles J. Larson, Richard E. Keene, H. W. Norton, Jr. Harold R. Spear, Cyril E. Moore, Miles R. McCarry, and William J. Baldwin.

NEBRASKA HOLSTEIN TRAVELER'S GUIDE

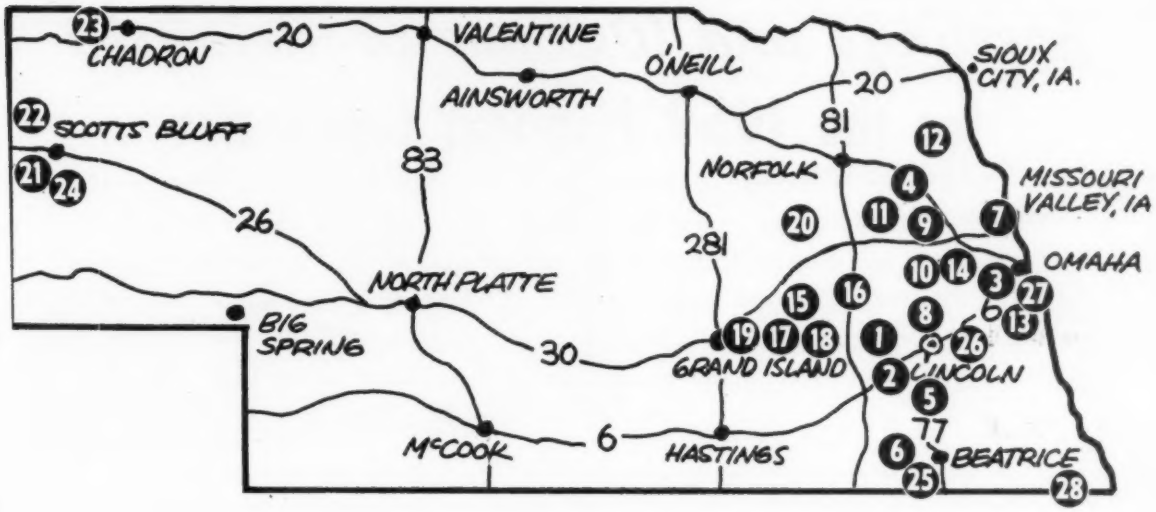

NEBRASKA

Alphabetical Index

Map No.	Breeder	Ad on Page
8.	Abel Dairy Farm	33
20.	Anderson, Arthur E.	30
27.	Armbrust, Willis & Dolores	32
28.	Bletscher, Milton	34
10.	Buss, Dwight	30
17.	Condon, Marion	30
24.	Drawbaugh, Harlan	34
23.	Ehlers, Mr. and Mrs. Frank	32
4.	Ehrisman Holstein Farm	27
18.	Epp, Carl H. & Robert O.	30
21.	Ewing, Mr. and Mrs. & Sons	34
3.	Father Flanagan's Boys' Home,	
15.	Fishler, Lester	30
6.	Flower Dairy	31
7.	Flynn Field Farm	31
9.	Gaeth, George	30
12.	Grewe, Arthur	30
15.	Hensley, M. P.	30
15.	Hensley, Ralph	30
14.	Jorgensen, Robert	30
13.	Keefer, Herbert P.	30
9.	Koehler, Robert W.	30
11.	Martin, Ted	30
13.	Matthies, Victor	30
19.	Meier, Wm. F. & Reuben	30
24.	Moore, Orin W.	32
25.	Penner, Alfred T.	34
2.	Phillips Bros.	28
15.	Platte Valley Farm	34
1.	Ramsay, Roland	26
22.	Smith, A. C.	34
26.	Severe, Merle H.	32
16.	Swanson, Paul & Lionel	30
23.	Woodglen Farm	34

Map No. Index

Map No.	Breeder	Ad. on Page
1.	Ramsay, Roland, Seward, S. edge of city on South 2nd St.	26
2.	Phillips Bros., Beaver Crossing; 1 E and 2½ N (6 S and 6 W of Seward)	28
3.	Father Flanagan's Boys' Home Boys' Town; 10 W of Omaha on U S 6	29 24
4.	Ehrisman Holstein Farm, Wm. Ehrisman & Sons, Beemer; 2 N and 2½ E	27
6.	Flower Dairy, Herschel Flower, Fairbury; 1003 4th St., 1½ S on Hwy. 15	31
7.	Flynn Field Farm, W. Eugene Flynn, Blair; 1138 Adams St. (1½ N on U S 30)	31
8.	Abel Dairy Farm, R D 5, Lincoln; 4 N on 14th St. and 1½ W	33
9.	Gaeth, George, RD 2, Fremont; 5 S, 2 W and ¼ S	30
9.	Koehler, Robert W., RD 2, Fremont; 3 S, 1 W and ¼ S	30
10.	Buss, Dwight, Waterloo; 8 S of Valley	30
11.	Martin, Ted, Arlington; 4 N	30
12.	Grewe, Arthur, West Point; 2 W and 6 S	30
13.	Keefer, Herbert P., Papillion; 4 S, 1½ W	30
13.	Matthies, Victor, Papillion; ¼ S	30
14.	Jorgensen, Robert, Ames 1 N	30
15.	Fishler, Lester, Central City; ½ S and ½ E on Hwy. 14	30
15.	Hensley, M. P., Central City; 5 W	30
15.	Hensley, Ralph, Central City 1 W of Village on Hwy. 30 then ½ N	30
15.	Platte Valley Farm, Henry Stubbe, RD 3, Central City; 4 E on US 30	34
16.	Swanson, Paul & Lionel, Stromsburg; 1 N on US 81, then 1 E and ¾ N	30
17.	Condon, Marion, Aurora; 4½ W on Hwy. 34	30
18.	Epp, Carl H. & Robert O., Henderson; SE edge of village, 8 S of Hwy. 34 on Spur 602	30
19.	Meier, Wm. F & Ruben, Grand Island; 5 N on Hwy. 281, then 3 E and ½ N	30
20.	Anderson, Arthur E., Genoa; 2 N and 4 W	30
21.	Ewing, Mr. and Mrs. & Sons, Mitchell; 2 S and 3 W	34
22.	Smith, A. C. Scottsbluff; 7½ W on Hwy. 26, then 7½ N	34
23.	Ehlers, Mr. and Mrs. Frank, Chadron; 1 W	32
23.	Woodglen Farm, James E. Heiser, Chadron; 1 W on Hwy. 20, north side	34
24.	Drawbaugh, Harlan, Gering; 3 S on 29, then 1 W and ¼ S	34
24.	Moore, Orin W., Gering; 1 S	32
25.	Penner, Alfred T., Beatrice; 2 W & ½ S	34
26.	Severe, Merle H., Palmyra; ¾ N	32
27.	Armbrust, Willis & Dolores, Wil-brust Holstein Farm, Millard; 2 W and 2 S of Boys Town	32
28.	Bletscher, Milton, Falls City; 5 SE	34

OFFICERS of the NEBRASKA HOLSTEIN-FRIESIAN ASSOCIATION

President
W. Eugene Flynn, Blair

Vice President
George Gaeth, Fremont

Secretary-Treasurer
Robert L. Johnson, Boys Town

Director at Large
Merle Severe, Palmyra

★

COMMITTEE CHAIRMEN 1959 NATIONAL CONVENTION

General Chairman
W. Eugene Flynn, Blair

Arrangements
Willis Armbrust, Millard

Publications
Robert W. Koehler, Fremont

Finance
Roland Ramsay, Seward

Sale
Earl Phillips, Beaver Crossing

From the Home of "Cow Efficiency" — —

Greetings and Welcome to Nebraska

for the 1959 National Convention

Located at the south edge of Seward, about 1½ hours driving time from Omaha, you will find our farm not unlike hundreds of other small dairy farms on your trip to Omaha from any direction. Here, in the fall of 1928, we established our Home and our "Cow Efficiency Program" based on a 12-cow herd, uniformly fed on a ration of alfalfa hay, corn silage, pasture (in season), and a grain ration of 10 to 12 lbs. of not over 10% digestible protein per day. What does over 30 years on this program prove?

1. That 12 good registered Holstein cows on a 105 acre farm made it possible for us to weather the drought and depression of the 30's, raise and educate five children, and enjoy a comfortable, happy home, free from financial worries.
2. That even in a 12-cow herd it was possible for us to line-breed to Sir P.O.M. and Spring Brook Bess Burke through KPOP, Creator, 37th, and King of the Ormsbys, to the point where we have great size, strength, and production, an average classification score of some 86 points, and where every animal traces hundreds of times to the old "foundation pair."
3. That although 10 to 12 lbs. of 10% grain does not produce World's Records, we have had several cows go well over 700 lbs. fat, and female families that average 50 lbs. of milk a day for generation after generation. The Queen of the herd at the present time is Marvel Molley Rock Ormsby, due to freshen May 30th with her 7th calf at 8y 11m. Classified at 88 points, 6 of her 7 nearest dams are VG or Excellent 100,000-lb. cows. She has in the 2007 days of her first six lactations a total of 111,930 lbs. milk and 3,603 lbs. fat, an average of over 600 lbs. fat per lactation and 56 lbs. of milk a day for every day in production. Her FULL BROTHER did a marvelous job in the Phillips Brothers herd at Beaver Crossing, and another son was also used successfully in the Paul Luebbe herd at Beaver Crossing.
4. That even from a 12-cow herd, in some All-State B & W Shows 50% of the top place animals have either come out of our herd or carry one or more crosses of our breeding; and that breeders from 12 states (Michigan to Texas) have purchased breeding stock from us.
5. That spending a lifetime working with a small herd of good cows enables a man to learn a great many things about cows, breeding, and type not commonly found in books — things that have been the basis for many articles written here and published in the **World** during the past 20 years from the "Home of Cow Efficiency."

With the Convention going on in Omaha and MARVEL just fresh here at Seward you may have a little trouble catching up with me for much of a visit, but we would sure like to have you stop in and visit us awhile if at all possible.

ROLAND RAMSAY HOLSTEIN FARM

SEWARD, NEBRASKA

(The Home of Cow Efficiency)

.....EHRS *Holstein Farm*

25 Years of Breeding for - -

TEST

PRODUCTION

LONGEVITY

HIR HERD AVERAGES:

1952	603	Fat	4.4%
1953	539	Fat	4.6%
1954	611	Fat	4.4%
1955	551	Fat	4.2%
1956	549	Fat	4.1%
1957	569	Fat	4.2%
1958	533	Fat	4.0%

No females have been purchased since 1934. Our entire present herd, over 80 head of cows and heifers, is from daughters of our former "VG" herd sire, Aaggie Inka Rag Apple Ormsby Fobes 985286. We still have 11 daughters of this sire whose best records average 686 lbs. fat, 4.6%, with lowest record 543 lbs. fat and only two below 600 lbs.

Our present sire is EHRS CHIEF, a grandson of Aaggie Inka Rag Apple Ormsby Fobes (VG) and a grandson also of Sovereign Cochran (VG-GM). His dam is Aaggie Inka Gerben Fobes (VG), with 122,400 lbs. milk, 4.7%, 5,760 lbs. fat in 8 lactations (DHIA - from 2y4m to 9y3m), and starting well again. She has a VG daughter with nearly 100,000 lbs., just fresh with a bull calf by EHRS CHIEF. This calf will be for sale.

70 miles NW of Omaha up the beautiful Elkhorn Valley (Hwy 275). Why not drive up and see our farmer herd where Holsteins pay the bills?

WM. EHRISMAN & SONS • Beemer, Nebraska

Rochester (Minn.) Black & White Show

By A. J. LASHBROOK

Rochester opened the Minnesota 1959 season by staging its 13th annual Black and White Show in the beautiful Mayo Civic Auditorium on April 4th.

Twenty-one exhibitors brought out 125 head of well fitted and nicely trained Holsteins for the critical eyes of Judge H. W. Filk, former president of the state association. Placings under the Danish system were fairly well distributed. Myron Clark of Wheaton, Ill. A. D. A. representative, acted as master of ceremonies and the ribbons were handed out by the charming Princess Kay of the Milky Way.

Mayers Duke Jean Fobes, shown by C. H. Mueller & Sons of Lewiston, was selected as grand champion bull. Lincoln Schroeder & Sons of Rochester showed the senior and grand champion cow, Knollside Burke Sally, repeating her performance of 1958. Knollside Homestead Shari, senior yearling daughter of the Grand Champion, was named junior champion, a rather pleasing and unusual mother-daughter achievement.

Following are the top placings in each class.

Bull Calf:
1. Skokie De Kol Burke, Donald Sloan, Ellendale; 2. Entry, C. H. Mueller & Sons, Lewiston; 3. Entry (9-15-58) C. H. Mueller & Sons.

No Junior Yearlings Shown

Senior Yearling Bulls:
1. Mayers Duke Jean Fobes, C. H. Mueller & Sons; 2. Bartels Treasure Tim, Haven Bartel & Sons, Kasson; 3. St CroixCo Hi Hope, Elton Smith & Son, Dodge Center.

Junior And Grand Champion Bull:
Mayers Duke Jean Fobes, C. H. Mueller & Sons.

Heifer Calf (22 entries):
1. Bartels Treasure Alice, Haven Bartel & Sons; 2. Entry (8-25-58) C. H. Mueller & Sons; 3. Entry (8-17-58) C. H. Mueller & Sons.

Junior Yearling Heifer:
1. Esmur Downs Segis Pabst Ideal, Dr. H. E. Essex & Heins Bros. Rochester; 2. Cairnbrae Edna Leader Burclo, Cairnbrae Farm, Rochester; 3. Mandan Pansy Symbol, Mandan Farms, Rochester.

Senior Yearling Heifer:
1. Knollside Burke Shari, David Schroeder, Rochester; 2. Bartels Lass Raven, Haven Bartel & Sons; 3. Bartels Treasure Hi Hope Babe, Haven Bartel & Son.

Heifer Two Years Old (Not in milk)
1. Mandan Lassie Walker, Mandan Farms; 2. Ellenvale Pontiac Piebe Sevens, Donald Sloan; 3. Esmur Downs Jodo Royal Roamer, Dr. H. E. Essex & Heins Bros.

Heifer Two Years Old (In milk)
1. Wasioja Gypsey Belle, Elton Smith &ons, Dodge Center; 2. Knollside Presto Gloria, David Schroeder; 3. Knollside Skyline Jane, Henry Schroeder.

Heifer Three Years Old
1. Minnewana Walker June Haber, Burton Henry, Dover; 2. Siewert Direct Little Lassie, Harlan Siewert, Zumbro Falls; 3. Esmur Downs Belrow R Regal, Dr. H. E. Essex & Heins Bros.

Four Year Old Cows
1. Frasea Gracie Beauty Jewel, Donald Sloan; 2. Esmur Downs Beth Burke Raven, Dr. H. E. Essex & Heins Bros.; 3. Esmur Downs Bell Regal, Dr. H. E. Essex & Heins Bros.

Five Years and Over Cows (14 blue ribbons, top three cows were all classified Excellent)
1. Knollside Burke Sally, David Schroeder; 2. Fair Acres Lincoln Lassie, Lincoln Schroeder; 3. Mueller Roebuck Ada, C. H. Mueller & Sons; 4. Knollside Burke Lola, Lincoln Schroeder; 5. Bartels Treasure Sylvia, Haven Bartel & Sons; 6. Miss Governor Eden Jewel, Harlan Buechsler, Owatonna.

Senior and Grand Champion Female
Knollside Burke Sally, David Schroeder.

Best Uddered Cow
1. Bartels Treasure Sylvia, Haven Bartel & Sons; 2. Knollside Burke Sally, David Schroeder; 3. Mueller Roebuck Ada, C. H. Mueller & Sons.

Breeders Herd
1. Lincoln Schroeder & Sons, Rochester; 2. Harlan Buecksler, Owatonna; 3. Dr. Essex & Heins Bros.

Senior Get of Sire
1. Get of Grayview Burke Presto, Lincoln Schroeder & Sons; 2. Get of Franlo Bartels Treasure Champ. Haven Bartel & Son; 3. Get of Beaver Oaks Governor Lad, Harlan Buecksler.

Junior Get of Sire
1. Get of Christy Homestead Artisan, Lincoln Schroeder & Sons; 2. Get of Franlo Anthony Roebuck Repete, C. H. Mueller & Sons; 3. Get of Franlo Bartels Treasure Champ, Haven Bartel & Sons.

Produce of Dam
1. Produce of Beaver Oaks Miss Governor Eden, Harlan Buecksler; 2. Produce of Knollside Burke Sally, Lincoln Schroeder & Sons.

RAMONA IS NO ACCIDENT!

She is the finished product of 4 EXCELLENT Brood Cows!

OUR ENTRY TO THE OMAHA "COMMAND PERFORMANCE" SALE

VALLA VISTA RAMONA SMOKY 3866465 EXCELLENT AT 91
(EX. V.G. EX. EX. EX. EX. V.G. EX.)
1955 All-Kansas Junior Yearling Heifer. 2nd 4-yr-old Nebr. Dist. Show

2y7m	2X	344d	10,380m	4.2%	434 fat	H.I.R.
3y9m	2X	314d	12,455m	4.2%	523 fat	H.I.R.

— HER DAM — — HER GRANDDAM —

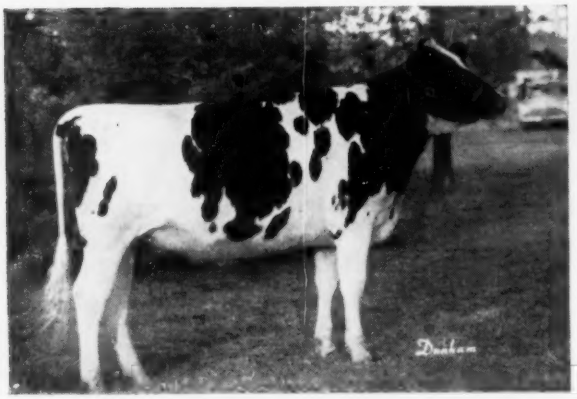

VALLA VISTA "RHODA" CAREY EX at 90
1953 Res. All-American Jr. Yearling
4 yrs. 365d 16,390m 3.8% 615 fat
Her son: Valla Vista Rhoda Ormsby
1958 All-Kansas 3-year-old

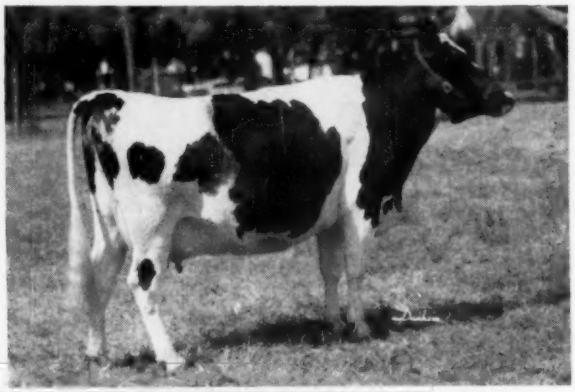

VALLA VISTA Q. T. MILLIE MACY, G.P.
4 yrs. 305d 13,560 462 fat
2 EXCELLENT daughters over 600 fat
2 GOOD PLUS daughters over 500 fat

HEERSCHE BROTHERS 'Three Best Females'

HEERSCHE POLKADOT CAREY, EXCELLENT, 1952 Gr. Ch. Cow. Kansas State Fair
7y 365d 18,028m 3.8% 679 fat
The dam of Heersche Carey Perfection, Very Good and Gold Medal, who is the sire of "RHODA CAREY."

HEERSCHE POLKADOT NANCY, VERY GOOD, 1951 All-Kansas Aged Cow.
1949 Grand Champion K. C. American Royal
5y 359d 19,843m 621 fat
The dam of Heersche Smoky Nero, Very Good Proven Sire, who is the sire of **Valla Vista RAMONA Smoky!**

HEERSCHE SMOKY SARAH, EXCELLENT, 1953 Res. All-American 4-yr-old. Over 100,000 milk and 4200 fat. She is a ¾ sister to Heersche Smoky Nero whose daughters average 14,298m 524 fat.

PHILLIPS BROS. — BEAVER CROSSING, NEBRASKA

A POLY DAUGHTER

To Omaha "Command Performance" Sale!

OMAHA Command Performance SALE

BOYS TOWN STAR POLY

1956 ALL-NEBRASKA Dry 2-year-old

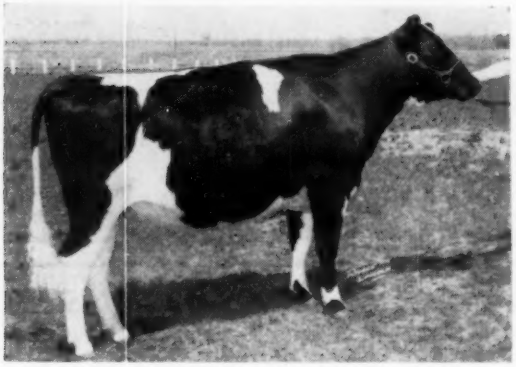

We are consigning our highest classified home-bred daughter of

POLYTECHNIC IMPERIAL WAYNE,
V.G. & G. M.

"STAR POLY" is 86 score.

H. I. R. records:

3y11m	2X	312d	12,734m	3.6%	464 fat
2y 7m	2X	365d	13,330m	3.9%	517 fat

Fresh February 5, 1959

1957 ALL-NEBRASKA 3-year-old

"STAR POLY" was bred
on April 21, 1959 to

CARNATION MADCAP BUTTER BOY

96 score

Silver Medal Type

"POLY"

POLYTECHNIC IMPERIAL WAYNE

41 CLASSIFIED "POLY" DAUGHTERS AVERAGE 82.7
40 H.I.R. TESTED "POLY" DAUGHTERS AVERAGE:
15,001 MILK 3.9% 587 Fat
POLY'S DAM: EX. - GOLD MEDAL - 202,000 MILK

The Polys Are A Pleasure —

You Too Can Share That Pleasure !

Father Flanagan's Boys' Home

CLASSIFIED *** ANALYZED *** H. I. R. TESTED

BOB JOHNSON
Herdsman

BOYS TOWN, NEBRASKA

BOB STEFFEN
Farm Manager

KOECREST FARM

BURKE BREEDING

HOME OF WIS CITATION, VG

Son of Wisconsin Masterpiece and a 949 fat dam. His daughters are being bred to Ideal Burke Elsie Leader, Excellent and Gold Medal.
3 year HIR average over 500 fat

ROBERT W. KOEHLER, Owner

R 2, FREMONT, NEB.

PLATTE VIEW VALLEY ACRES

We are just beginning — — —
With Holsteins of the most popular bloodlines.

Our present herd sire

CHAMBRIC GENIUS LEADER

A son of the All-American Ravenglen Genius Triune, out of Plainview Nettie, VG full sister to the All-American Plain View Inga with three records over 1000 lb. fat.

Dwight Buss **Waterloo, Neb.**

We Think You'll Like

OUR JUNIOR HERD SIRE

Bagley Ormsby Dictator Symbol

A son of Wis Prince Symbol out of a Dictator daughter.

Our herd is "Burke" bred and DHIA tested.

George Gaeth R. 2 Fremont, Neb.

Northeast District

NEB. HOLSTEIN-FRIESIAN ASS'N.

Holsteins That Fit the Farm and Fit the Market!

Officers:
Ted Martin, Kennard, President
Tom Flynn, Blair, Vice President
Willis Armbrust, Millard, Sec'y-Treas.
W. Eugene Flynn, Blair, Sale Representative

BON-TE HOLSTEINS

SERVICE SIRES

*** IDA FALLS STYLEMASTER, EX.
*** IDEAL BURKE ELSIE LEADER, EXCELLENT & GOLD MEDAL
*** THONYMA MAUDLENE CRAFTSMAN, Excellent
*** PABST WALKER ROAM, VG

Class. Analyzed Cert.
HIR DHIA

TED MARTIN **ARLINGTON, NEB.**

GREWE HOLSTEIN FARM

Beginning our Registered Holstein Foundation With

EHRS CHIEF LADDIE

A Great-Grandson of Sovereign Cochran, Very Good and Gold Medal

Arthur "Art" Grewe West Point, Neb.

O-KEEFE HOLSTEINS

Building on the Blood of

IDEAL BURKE ELSIE LEADER

Excellent & Gold Medal

HIR Testing *** 32 cows 494 F ave.

Herbert P. Keefer **Papillion, Neb.**

MATTHILL HOLSTEINS

CARNATION BLOODLINES

Our 26 cows have a 414 pound butterfat average for the past four years on DHIA.

VISITORS ALWAYS WELCOME

Our farm is located ¼ mile south of Papillion, Nebraska.

Victor Matthies **Papillion, Nebraska**

A NEW HERD OF HOLSTEINS

Senior Sire:
DAISY BOYS TOWN "SMOKY PRINCE"
A grandson of the EX & GM Quin Dale Triune Smoky Joe.
His Dam: La-Top Ormsby Daisy June, GP 704 & 711 F on 2X. Next dam EX with 926 and 951 on 2X.

* * *

Junior Sire: Centralia Madcap "Sarge"
His Sire: Carnation Madcap Headliner, a double grandson of "Governor" and a grandson of Carnation Ormsby Madcap with 1313 fat.

Robert Jorgensen **Ames, Nebraska**

HENSLEY HOLSTEINS ORMSBY BREEDING

SENIOR HERD SIRE

WIS BURKE CHIEF IDEAL

Our average classification score 82.7

M. P. Hensley **Central City, Nebraska**

Holstein Breeders, Welcome to Nebraska

You're Invited

To Visit Arborland Farm

42 yrs. Breeding Registered Holsteins

DHIA Testing 30y **HIR Testing 15y**

PAUL & LIONEL SWANSON
STROMSBURG, NEBRASKA

PAWNEE DAIRY FARM

CANADIAN RAG APPLES

Our Senior Herd Sire

ROSAFE PEARL HANNIBAL

10 Excellent and 4 Very Good in his four generation pedigree. ** A double grandson of ABC Reflection Sovereign. His 7 nearest dams ave.: 20,527 M 832 F. His sire: Rosafe Sovereign Supreme, EX.

Lester Fishler **Central City, Nebraska**

Central District

NEB. HOLSTEIN-FRIESIAN ASSN.

Holsteins That Fit the Farm and Fit the Market

OFFICERS:
Paul Swanson, Stromsburg, President
Ruben Meier, Grand Island Vice Pres.
Marion Condon, Aurora, Sec'y-Treas.
Ralph Hensley, Central City, Sales Representative

VISTA VALE FARM

BURKE BREEDING

Senior Herd Sire: **Paganok Patriarch**
HIS DAM: Springside Lou Shirley, 88 Score 626 F at 4y
1954 Gr. Ch. Missouri State Fair

* * *

Junior Herd Sire:
Paganok Paymaster Plus
A grandson of Miss Paganok Gingerbread Betty, National Champion 2X 4-year-old with 1284 Fat.
HIS DAM: Paganok Mistress Jennifer, V.G., 8y 970 F 24,856 M

Marion Condon **Aurora, Neb.**

EPP BROTHERS HOLSTEINS

Our Greatest Brood Cow
GENI ADA WEE BAKER
Very Good 601 F 16,710 M

Her son is our herd sire and he is FOR SALE

His Sire: Polytechnic Imperial Wayne 89 Score and Gold Medal

Classified DHIA Tested

CARL H. & ROBERT O. EPP
HENDERSON, NEBR.

MEI-RUB-BILL HOLSTEINS

Building our herd around the blood of **CLOTHILDE PIEBE GERBEN DE KOL**

Very Good * Lifetime 171,394M 5670F**
4th place Cornhusker brood cow.

Grand Champion & dam of Grand Chs. 3 sons in service in our herd!

HIR Tested Classified

Wm. F. & Reuben Meier
Grand Island, Nebraska

WARM-CREEK HOLSTEINS

"BUILDING ON BURKES"

Senior Herd Sire:
WIS BURKE CHIEF IDEAL
3 daughters Good Plus

His sire:
Weber Burke Junior Chief, VG
His dam: Wis Myrna Fay, VG
792 F at 4y

RALPH HENSLEY
CENTRAL CITY, NEBRASKA

CEDAR LAWN FARM

SKEE DEE HOLSTEINS
Burke Breeding

Senior Herd Sire

* **TALLCORN WALKER RAVEN** *

Son of Weber Hazelwood Burke Raven
Excellent & Gold Medal

1958 DHIA AVERAGE: 35 Head 458 F

Arthur E. Anderson **Genoa, Nebraska**

OMAHA Command Performance SALE

— To The National Convention Sale —

A Granddaughter of Rocky Hill Mont Burke Jo

Gold Medal full brother to the 4 times All-American "Dusty Jo"

FLOWER JO BURKE FOBES LASS
Born Oct. 9, 1956. Due shortly after the sale.

We gave Elmer Dawdy his pick from our herd of 280 females. He picked this beautiful bred heifer pictured at the left.

Her sire is SANGARD FLOWER JO BURKE (VG). At 4 yrs. old he has 7 classified 2-year-old daughters that score 81.3 on both fore and rear udder. Their dams scored 78.1 on Mammary as 2-year-olds.

Her Dam: FLOWER FOBES BURKE (82 at 2y)

2-2	330d	2X	12375	4.1%	508	HT
3-0	312d	2X	14524	4.1%	596	HT

Her 3-Generation Pedigree Shows:

3 GOLD MEDAL BULLS
2 SILVER MEDAL PRODUCTION BULLS and 1 USDA PLUS PROVEN SIRE
3 EXCELLENT and 2 VERY GOOD FEMALES — All over 500 fat on 2X

FLOWER DAIRY FARM

HERSCHEL FLOWER
Owner

FAIRBURY, NEBRASKA

GEORGE WENDLAND
Herdsman

A FLYNN FIELD HOMESTEAD . . .

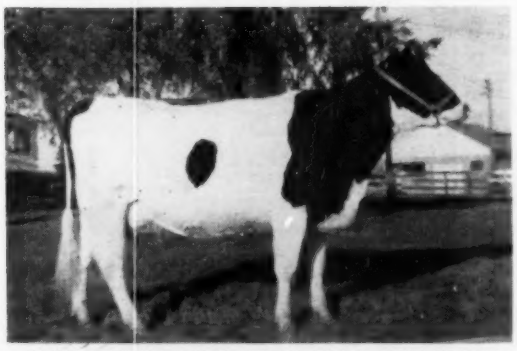

FLYNN FIELD HOMESTEAD DYNA WIN 4263126
GP-82 at 2 years
2-1 365d 2X 14,840 3.6% 534
Due June 12, 1959 to Polytechnic Imperial Wayne 1014754 (VG-GM), son of Polytechnic Bess Beauty Wayne (EX-Gold Medal Dam) with 202,418 lbs. milk lifetime.

See her FIRST in the "World"

← Buy her BEST at OMAHA

DYNA WIN'S SIRE — Christy Homestead Dynamite 1126690 (GP-83)
Son of Carnation Homestead Highboy. Dynamite's first 6 daughters average 12730 M—497 F.

DYNA WIN'S DAM Win-Ho Niobe Homestead 3116615 (VG)
7 lactations to date with 110,830 M —3860 F.
Best record: 6-3 365d 2X 20200 M 723 F.

A MATERNAL BROTHER — Homestead Win-Hi Lad
scored 88 on first classification in an Iowa herd.

While in Nebraska this June, Stop in at FLYNN FIELD FARM

SEE OUR HIR CLASS LEADERS

2y — Homestead Lady Niobe Nule	2-5	365d	2X	20256	3.6	739
4y — Homestead Gailady Gloria	4-1	365d	2X	21722	4.1	854

FLYNN FIELD FARM

R. P. FLYNN & SONS — BLAIR, NEB.

Following the HOMESTEAD LINE . 1958 HIR: 67 Lacts. 14,107 M 3.8% 531 F

TIDY BURKE MOORE

Our double grandson of Wis Burke Ideal from "Ideal's" highest record daughter!

He was Junior and Grand Champion at 1957 Western District B & W Show. His sire, Tidy Burke Admiral, son of Wis Burke Ideal (VG-GM) from Raven Burke Elsie (EX). His dam: Tidy Burke Haze Silver Star (VG) with 628 at 2y, 723 at 3y, 842 at 4y and over 800 again at 5y, highest record daughter of "Ideal."

We are using TIDY BURKE MOORE in our line breeding program on daughters of TIDY PRIDE BURKE INTENSE, a son of Wis Burke Ideal. Both bulls were bred in the A. E. Dawdy herd.

STOP IN AND LOOK THEM OVER!

O. W. MOORE — Gering, Neb.

AT MEADOWVALE FARMS

POPULAR CARNATION BLOOD LINES

Our Herd Sires

CARNATION KING VALE (G.P.)
Silver Medal Production Son of Carnation King Madcap

CARNATION FANCY MAN (G.P.)
Son of Hallrose Progresor

CARNATION HOWDY DOODY (G.P.)
Son of Carnation President

CARNATION MADCAP PROMISE
Son of Carnation Madcap Butterboy

H. I. R. average 1958 527 lbs. fat

Cows with 2X records up to 946 lbs. fat.

LONGEVITY PRODUCTION TYPE

MR. AND MRS. FRANK EHLERS

1 mile west of

CHADRON, NEBRASKA

THERE'S A LONG, LONG TRAIL AT BEL VESTA FARM

We have been breeding Registered Holsteins since 1911 and using Carnation blood lines since 1945.

CARNATION CONCENTRATOR (V.G. AND S.M.T.)
Our first Carnation-bred bull.

CARNATION HERALDER (EX. AND GOLD MEDAL)
Followed "Concentrator"

CARNATION REVELATION SIGNALMAN (V.G.)
Classified daughters average 81.6

BEL VESTA NANCY GOVERNOR (V.G.)
Son of "Heralder"

BEL VESTA MERIT
Son of "Signalman" from a "Heralder" daughter.
Our Junior Herd Sire.

33 years on DHIA — 15 years on HIR
52 classified animals average 82 points

Merle H. Severe **Palmyra, Nebraska**

WE'LL ALL BE OUT TO GREET YOU including "GINGER" and her Family

WIL-BRUST GINGER PIEBE ORMSBY (EX-91)

The star in our herd is Ginger who has 924 lbs. fat at 7 yrs. and total lifetime to date of 4,960 fat and 134,425 milk. We're also proud of our whole herd including Ginger's daughter by Elsie Leader, Ginger's maternal granddaughter Lou, new state leader by Pabst Walker Roam, VG-SMT who we recently sold to Louisiana's Dairy Improvement Center. Roam's daughters have been mated to the All-American Hilltop Transmitter Great.

WIL-BRUST HOLSTEIN FARM

"Holsteins with production plus personality"

MILLARD, NEBRASKA

Willis & Dolores Armbrust
2 miles west and 2 miles south of Boys Town.

PBR 1958
nAn analyzed
HIR ave. 538 lbs. F.

LOOK! *a cow that can write!*

Convention Visitors
Anyplace, U.S.A.

Lincoln, Nebraska
A Day in June

Dear Friends:

Through the years at various show rings we probably have met. I may not remember you personally, but when you get out Nebraska way I would be real pleased to have you visit me and the rest of the girls where I now reside. They always say that two women can never get along in the same house, but we're getting along and there are some 245 of us.

This fellow that brought me here is relatively new in the game, but with a little bit of luck we'll fill his maternity ward with some nice offspring. In fact, gossip over the back corral fence tells me it is full now. Gloria, that's a member of the Nebraska All State Senior get of sire and also a member of the first produce last year in a couple of shows, is lined up to go in next.

Hope this letter finds all you folks well, and planning your trip to the NATIONAL CONVENTION IN OMAHA.

Yours sincerely,

P. S. I'm currently "expecting" to Hilltop Transmitter Great, 1958 All-American Aged Bull.

HICKORY CREEK PRINCESS AMY
Member Res. All-American get 1952.
Res. All-American 3-year-old 1952.

ABEL DAIRY FARM

Rt. 5, Lincoln, Nebraska

(4 miles north on 14th St. - 1½ miles west)

The Nebraska Home of Crescent Beauties

Abel Investment Co., Owners **Jerry Eickmeier, Farm Mgr.**

People — —

Friends of **Bert Henman,** for many years manager of Broad Rock herd both at Peace Dale, Rhode Island and later at St. Joseph's Abbey, Spencer, Massachusetts, will be glad to know that he is now associated with Cumberland Farms, Cumberland, Rhode Island. He looks forward to eventually interesting the owners in development of a top-flight registered Holstein-Friesian herd.

Director of New Animal Disease Lab Named—Dr. William A. Hagan, who has been Dean of the New York Veterinary College at Cornell since 1932, has been named director of the USDA's new National Animal Disease Laboratory at Ames, Iowa. In announcing the appointment last week, ARS Administrator Byron T. Shaw described Dr. Hagan as being "uniquely fitted to foster the close Federal-State cooperation that will make this laboratory a key unit in our Nation's veterinary medical research and regulatory efforts." The new laboratory is scheduled for completion and ready for operation in November 1960. Dr. Hagan will assume his full-time duties there on January 1, 1960.

Coming Holstein Events in NEBRASKA (1959)

June 1, 2, 3, 4 Omaha - National Holstein Convention

June 1 Boys' Town - All-State B & W Show and Evening Barbeque.

June 2 Omaha - Open Forum Day - Ladies Entertainment - Omaha Steak Nite - Sheraton-Fontenelle Hotel.

June 3 Omaha - Business Meeting - Evening Banquet and Dance, Sheraton-Fontenelle Hotel.

June 4 Boys' Town - National Convention Sale.

August District Junior Dairy Shows

Sept. 5-11 Lincoln - Nebraska State Fair

Sept. 18-19 Omaha - Ak-Sar-Ben Dairy Show

Oct. 22 Nebraska State Sale

Nov. 8 Deadline for filing for Nebraska Group Classification Program.

Dec. 8 Starting date of Nebraska Group Classification Program.

Western District
Nebraska Holstein-Friesian Association

Holsteins That Fit the Farm and Fit The Market

OFFICERS:

CALVIN EWING, Mitchell
President

JAMES HEISER, Chadron
Vice President

FRANK EHLERS, Chadron
Secretary-Treasurer

JAMES HEISER, Chadron
Sales Representative

HEADWIND HOLSTEIN FARM

Our Herd Sire:

HAREM PETO "PILOT," GP

Preferred Pedigree Bull. Paternal brother to Gray View Pet Crystal, EX & A. A. His dam is Gray View B D Puff, G. P. with 636f.

Breeding "Pilots" daughters to

TIDY PRIDE BURKE INTENSE

A Wis Burke Ideal son out of Meirkord Triune Tidy Pride, VG with 636 F. While in Nebraska, Stop & See Us. DHIA Herd Average 506 F.

Mr. & Mrs. Calvin Ewing & Sons
Mitchell, Nebraska

WOODGLEN FARMS

Governor of Carnation Breeding
Senior Herd Sire: **Elm Grove Governor Progressor, VG, SMT**

Junior Herd Sires:
* * Woodglen Madcap Butter Boy
Dam VG with 633 at 2y.
* * Siouxland Brad Rocket
Dam VG with 756 fat 2X
* * Albrecht Segis De Kol
Dam VG with 795 fat at 2 yr.

* * *

HIR ave. 1958 — 465 F. Type score 83 on 27 head. Entire herd founded on 5 cow families, with 6 generations bred on the farm.

BREEDING STOCK FOR SALE.

James E. Heiser **Chadron, Nebraska**

AMERICA'S VALLEY OF THE NILE

Our Herd Sires

TIDY PRIDE BURKE INTENSE

A Wis BURKE IDEAL son out of a ¾ sis. to the EX 'Hammer Head' cow.

* * *

HAREM PETO PILOT

A paternal brother to the Excellent & All-American, Gray View Pet Crystal

* * *

HIR Herd Averages: 449 & 501 F.

Harlan Drawbaugh **Gering, Nebraska**

SPOTTED TAIL DAIRY FARM

Predominantly "Ormsby Fobes" Bloodlines with "Burke" Bulls

A. C. Smith, Owner Willis E. Boyd, Mgr.

Scottsbluff, Nebraska

CLANYARD TOPPER JENNER
Shown as he is loaded for his trip from Huntley, Ill. to Lamoni, Iowa. Bred by Clanyard Farms, he was sold to Dr. E. E. Gamet, Togotop Farm, Lamoni, Ia. Frank Kerrick, Clanyard herdsman is at the halter. Pat Hamblin is standing by the truck.

CLANYARD BULL TO IOWA

Frank Kerrick, Herdsman, Clanyard Farm, Huntley, Ill., reports the sale of Clanyard Topper Jenner, a March 1958 son of Clanyard ABC Topper, to Dr. E. E. Gamet, Togotop Farm, Lamoni, Iowa. This top young bull was advertised in the Dec. 13th Rag Apple Issue of the **World** and Mr. Kerrick reported that they had inquiries from about 15 breeders and they were still receiving letters on him well into spring.

Jenner's sire, Clanyard ABC Topper, was All-American Junior Yearling Bull in 1957 and he is a son of ABC Reflection Sovereign (EX) out of a "VG" daughter of Osborndale Sir Ty-Vic Rag Apple (EX-SMP) with 2X records to 775 fat. Jenner's dam is Clanyard Rag Apple Jennie (VG-89), another daughter of the Ty-Vic bull with records to 710 fat at 9 yrs. in 305 days.

Jenner joins Glenafton Reformer at Togotop Farm, the home of one of the good Rag Apple herds in Iowa. Reformer is a son of Rosafe Signet out of a daughter of Rosafe Cenurion.

OHIO HOLSTEIN NEWS

The March 1959 **Ohio Holstein News** is the first issue to be published by Westerville Press, Inc., and with Albert J. White as editor. Under this new management the magazine is attractively printed on excellent paper, presenting a fine appearance. We welcome this addition to the Holstein press.

LIN-PEN HOLSTEINS

14 Cows * * * HIR * * * 458 F

Building on the blood of

NEMAHA RE ROYAL CHRIS
Silver Medal Type

ALFRED T. PENNER
R 2, BEATRICE, NEB.

PLATTE VALLEY FARM HOLSTEINS

Established 1921
HOME OF

CRESCENT BEAUTY CRAFTSMAN 1089774, son of Crescent Beauty Typesetter from Crescent Beauty Jule Margaret (EX). He is +1809 M, +.1%, +81 F on 9 pairs, DHIA. Daughters average 514 lbs. fat.
H-P COMMANDER, junior sire, 1st bull calf and Jr. Ch. Colo. State Fair 1955, 10th at Waterloo. His dam a daughter of Crescent Beauty Commander (EX), All-American.
STEADY STREAM SIR ROBURKE 1296228, son of "Roburke" (EX-GM) from a VG dam with 120,000 lbs. milk at 10y to date. We are mating him to our Crescent Beauties.

BREEDING STOCK OF THESE BLOODLINES FOR SALE

HENRY and DORIS STUBBE — Central City, Neb.

Meet WIS DOUBLE LEADER

He's a double grandson of Wis Leader (EX-GM). Sire: Wis Dynamo, ¾ brother to the Excellent Wis Arawanna with over 1000 lbs. fat. Dam: Wis Encore with 533 fat at 2y. Next dam: Wis Elf, double granddaughter of Wis Ideal (EX-GM). He wraps up some of the top breeding at Green Bay.

His Job Is Cut Out For Him!

"Double Leader" is being mated to daughters of STEADY STREAM FOBES, now qualified for SMT. Two daughters have finished with over 600 lbs. at 2y. This bull is sired by Pabst Sir Reburke Fobes (VG) and out of the former Neb. State Champion Steady Stream Posch Winterthur with 25,277 M and 958 fat. Next dam also a former class leader with 841 lbs. fat about 15 years ago.

Steady Stream Holstein Farm

MILTON BLETSCHER — FALLS CITY, NEB.
Acc. — Cert. — Vacc. — HIR Last 5 Years over 500 F.

IOWA HOLSTEIN TRAVELER'S GUIDE

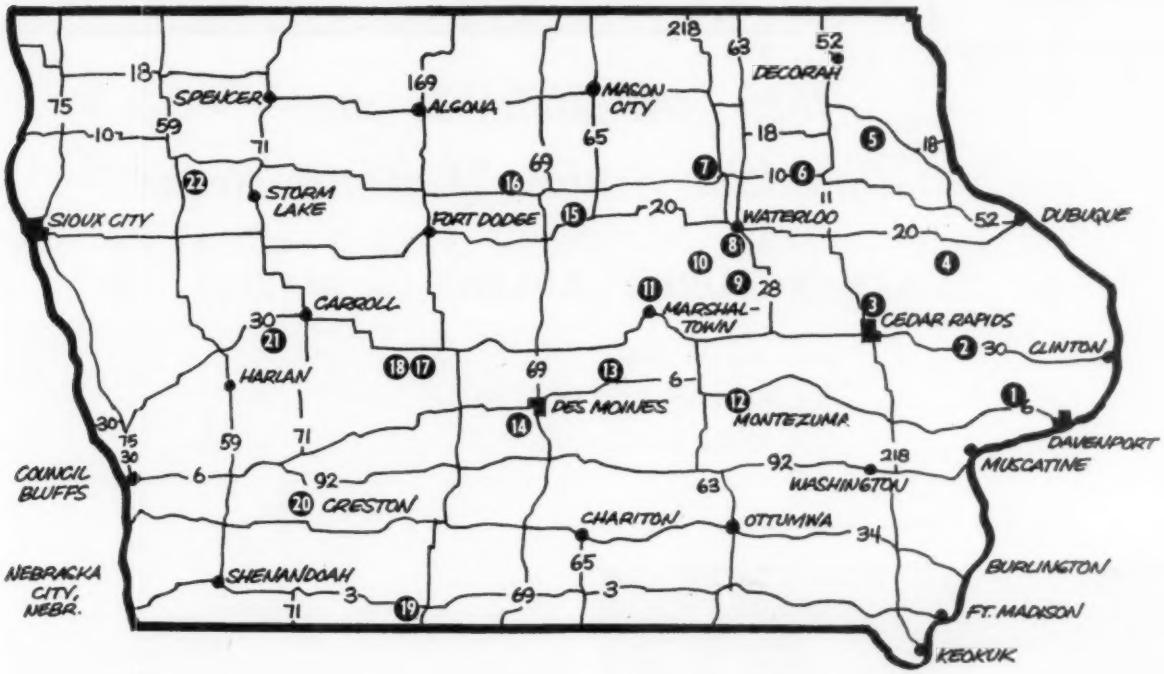

IOWA

Alphabetical Index

Map No.	Breeder	Ad on Page
17.	Chaloupka Holstein Farm	44
6.	Deona Holstein Farm	44
3.	Eastern Iowa Breeders	41
12.	Fullmer, Leverne	41
14.	Giles Bros.	36
8.	Hamer, O. L.	45
4.	Hanken, Richard J.	40
22.	Henderson, W. T. & Sons	38
1.	Hy-Seen Holstein Farm (Elmer Paper)	44
5.	Johnson, A. J.	42
15.	Kemp, John S.	45
14.	Lein, M. J. & Son	39
21.	ManCryCo Farms	39
13.	Maytag Dairy Farms & Johnson & Sons, C.	45
20.	McAlpin, Willis A. & Sons	37
7.	Mid-West Pedigree Co.	45
16.	Miller, Morris	43
10.	Persinger, Francis E.	44
18.	Renfrow, Everett	43
2.	Slater, Jay	42
9.	Thompson, Robert M.	45
19.	Togotop Farm	40
11.	Wetherbee, John E.	38

Map No. Index

Map No.	Breeder	Ad on Page
1.	Hy-Seen Holstein Farm, Elmer Paper, Stockton; 6N of US 6 and ¾ E	44
2.	Slater, Jay, Olin; 5N of Stanwood and E2½	42
3.	Eastern Iowa Breeders, Box 1751, Cedar Rapids	41
4.	Hanken, Richard J., RD 2, Monticello; 3S & E midway between Rts. 151-38 on first crossroad south of town	40
5.	Johnson, A. J. (Rockcrest Farms), Elkader	42
6.	Deona Holstein Farm, Deane J. Scherman, Rt. 2, Arlington; 8E, 3½N of Oelwein on Rt. 3	44
7.	Mid-West Pedigree Co. (Maurice Telleen) Box 94, Waverly, 93 East Bremer Ave.	45
8.	Hamer, O. L., Rt. 1, Waterloo; 2S on Kimball Avenue	45
9.	Thompson, Robert M., Rt. 1, Vinton; 6S and 2W	45
10.	Persinger, Francis E., RD 1, Grundy Center; ½W, 2S, then ½W	44
11.	Wetherbee, John E., RD 1, Marshalltown; on Rt. 14, 3N of Marshalltown	38
12.	Fullmer, Leverne, Box 131, Victor; 3S	41
13.	Maytag Dairy Farms & Clarence Jackson & Sons, Box 506, Newton; Farm No. 1, ½N of Maytag Plant 2, and 5N; Farm No. 2, ½W on Rt. 14	45
14.	Giles Bros., West Des Moines; 5W on Rt. 90, then S1½	36
14.	Lein, M. J. & Son (James), West Des Moines; Highway 90 — through underpass, right on Ashawa Road, 1st place on right	39
15.	Kemp, John S., Alden; at NW city limits along Iowa River	45
16.	Miller, Morris, Clarion; NW edge of city	43
17.	Chaloupka Holstein Farm (Vernon Chaloupka), Yale; N of Panara on Rt. 17, 18S of Jefferson (Rt. 30)	44
18.	Renfrow, Everett, Bagley! 1W on Rt. 141, 2nd house south side	43
19.	Togotop Farm, E. E. Gamet, Lamoni; E Side of town opposite Graceland golf course	40
20.	McAlpin, Willis A. & Sons, Villisca; on Rt. 71, just N. of Rt. 34 intersection	37
21.	ManCryCo Farms, Manning; NW corner of town. Manning is on State Rt. 141	39
22.	Henderson, W. T. & Sons, Paullina; 3E and 2N	38

Officers:

The Iowa Holstein Breeders' Association Inc.

President
Francis Persinger,
R. 1, Grundy Center

Vice President
W. T. Henderson, Paullina

Secretary
Ralph Albrecht, Sumner

Treasurer
A. J. Johnson, Elkader

Corresponding Secretary
Bill Maynard, 1930 Hawthorne Ave.
Waterloo, Iowa

Directors At Large
M. J. Lein, R 1, West Des Moines
Ralph Albrecht, Sumner
Ronald Chapman, Ruthven
Francis Winslow, Grundy Center
Claude Wylam, Waverly
T. J. Anderson, R 2, Cedar Falls
Arthur Gerlach, St. Ansgar

Executive Board
Arthur Gerlach, St. Ansgar
Ronald Chapman, Ruthven
Morris Miller, R 2, Clarion

IOWA HOLSTEIN COMING EVENTS

Aug. 18 Cedar Rapids, Iowa State Black & White Show

Sept. 2 Des Moines, Iowa State Fair Holstein Judging

Oct. 8-9 Waterloo, National Dairy Cattle Congress Holstein Judging

TWO CHOICE IOWA HEIFERS TO THE

This Full Sister to the 1957 All-American Senior Yearling Heifer —

◆ WALKER BURKE ARLENE — 4437741 ◆

Born July 28, 1957
SHE WAS SECOND PRIZE HEIFER CALF,
1958 IOWA STATE FAIR.

— HER ALL-AM. FULL SISTER —

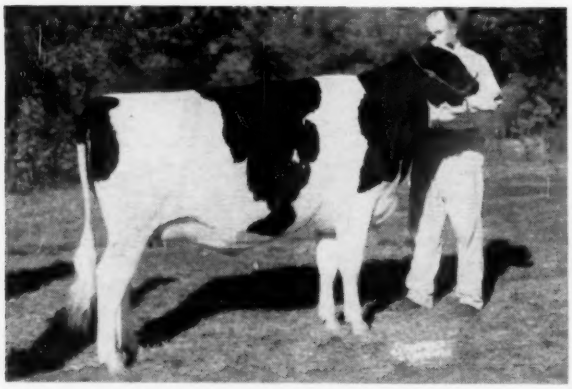

WALKER BURKE ADLINE 4106030
All-American Sr. Yrlg. 1957
1st sr. yrlg. and reserve junior champion, Dy. Cattle Congress, 1957.

HIR	2y	2X	334d	14,039	507 F.

Walker Burke Arlene should prove to be an excellent prospect for the senior yearling class at the fall shows.

Last HIR -
30 Head - 15,805 - 3.6 - 568 F.

— HER DAM —
BURKE PRINCE OLIVE ADA (GP)
HIR records:

2y	2X	365d	16,641	605.4
3y	2X	327d	19,005	704.0
5y	2X	365d	23,649	883.0

— HER SIRE —

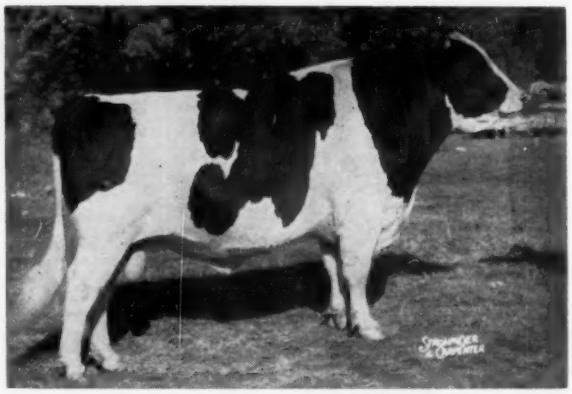

PABST WALKER COBURKE (EX)
Reserve All-American Aged Bull — 1956
Gr. Champion, Iowa State Fair, 1956. Exported to Japan at $9,000.

5 dtrs.	14,788	3.8	556
5 dams	13,855	3.5	491
	+933	+.3	+65

Farm located 5 mi. west of Des Moines on Highway No. 90 and 1½ mi. south.

GILES BROS.,
West Des Moines, Iowa

OMAHA COMMAND PERFORMANCE SALE

IOWA Reppert Holsteins

A Bred 2-year-old Daughter of the EX-GM Pansco Star Burke — her dam 116,724-lbs. M.

◆ VILLISCA BURKE PRECIOUS GEM — 4293088 ◆

— HIS DAUGHTER SELLS —

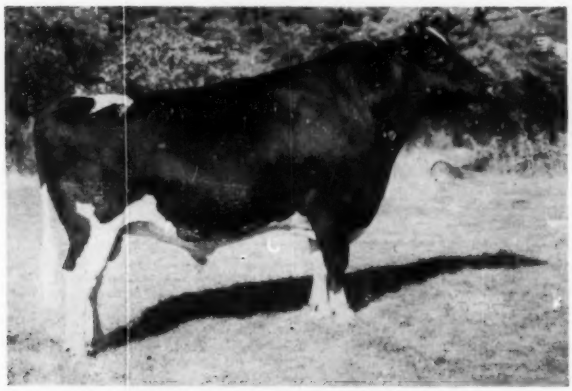

PANSCO STAR BURKE 1185854 (EX-GM)

He was grand champion at the 1958 Iowa State Fair, also grand champion of the 1956 All-Iowa Fair; and grand champion in 1957 at All-Iowa, Iowa State and Nebraska State Fairs.

PANSCO ADMIRAL BURKE 1119122
"Good Plus"
2nd Jr. Yrlg. at Great Western, '48
2 HIR daus. with 553 and 590
Pansco Margaret Burke
365d 2½y 2X 16163M 3.7% 590F
Pansco Junior Burke Rose
363d 2y 3X 12575M 4.4% 553F
Maternal brother to:
Pahvant Admiral Burke (SMT)

PANSCO HADEL STAR 2865620
AR and HIR: "Very Good"

305d	**4½y**	**3X**	**15866M**	**3.8%**	**610F**
365d	**2½y**	**3X**	**13294M**	**4.0%**	**532F**
330d	**7y**	**2X**	**12814M**	**3.7%**	**475F**
301d	**6y**	**2X**	**11614M**	**3.8%**	**441F**

Grand Champ., San Fernando Valley Fair, 1952.
2nd 4 year old, Los Angeles Co. Fair, 1952
2nd Sr. Calf, Arizona State Fair, 1948
Sold for $2300 in the 1953 National Convention Sale.

PAL-O-MITA ADMIRAL MAC PANSCO 1024180
Pat. brother to:
Heilranch Amador Rosemarie
HIR: "Very Good"

327d	4½y	3X	16988M	3.6%	607F
316d	5½y	3X	17346M	3.4%	595F

His 3 nearest dams ave.: 519 F

MISS WISCONSIN ADMIRAL BURKE HEILO 2264377
AR & HIR: **"Very Good"**

365d	**9½y**	**3X**	**18162M**	**3.7%**	**679F**
334d	**7y**	**3X**	**17326M**	**3.6%**	**641F**
314d	**8½y**	**3X**	**17257M**	**3.7%**	**634F**
324d	**5y**	**3X**	**17466M**	**3.6%**	**633F**
297d	**11y**	**3X**	**14682M**	**3.8%**	**565F**
299d	**4½y**	**3X**	**12025M**	**3.6%**	**428F**

PANSCO HAZEL DESIGNER 855690
"Excellent" HIR Proven Sire

27 Daus.	12446 M	3.83%	477 F
26 Daus.	12286 M	3.86%	475 F
26 Dams	12582 M	3.59%	451 F
Diff.	296 M	.27%	24 F

Dtrs. to 863 F.

PANSCO HAZEL DESIGN 2411391
AR and HIR: "Very Good"

365d	**5½y**	**3X**	**22730M**	**3.3%**	**739F**
305d	**9y**	**3X**	**20763M**	**3.5%**	**728F**
365d	**4y**	**3X**	**20092M**	**3.2%**	**646F**
365d	**7½y**	**3X**	**18581M**	**3.4%**	**638F**
347d	**11y**	**2X**	**16066M**	**3.6%**	**579F**
338d	**12y**	**2X**	**15074M**	**3.8%**	**579F**
324d	**3y**	**3X**	**16053M**	**3.4%**	**552F**

Jr. Ch., Gr., Western, 1944

CRESCENT BEAUTY AMBASSADOR
"GP" HIR Prov. Sire
22 daus. ave.: 11708M 3.66% 428F
24 HIR daus. 17 fr. 425-608
17 class. daus. ave.: 79.4
1 VG, 8 GP, 7 G, 1 F

CRESCENT BEAUTY QUEEN ADMIRAL JULE
HIR: **"Good Plus"**

365d	**3y**	**2X**	**13344 M**	**4.1%**	**543 F**
330d	**2y**	**3X**	**9874 M**	**4.3%**	**451 F**

4th 4-year-old, Calif. 1950
5th Sr. Yrlg., Calif. 1947

WISCONSIN ADMIRAL BURKE LAD
"VG-GM" Prov. Sire
126 daus. ave. 14000 M 3.67% 514 F
94 AR daus. 31 fr. 805-995 F
50 "EX" Offs., 13 "GM" sons
21 100,000 lb. daughters
All-Am. "Get," 1947-48

OATS FARM KORNDYKE HEILO
Dau. of:
Sir Sensation Ormsby Heilo 13th

SIR MONARCH DESIGNER
HIR Proven Sire
7 AR and HIR tested daughters
4 from 740 to 785
2 with 561 and 659
Gr. Ch., Los Angeles Co. Fr., '40

PANSCO HAZEL
AR and HIR: **"Excellent"**

365d	**3y**	**3X**	**28779M**	**3.6%**	**1029F**
365d	**6½y**	**3X**	**27393M**	**3.6%**	**996F**
365d	**10y**	**3X**	**24315M**	**3.7%**	**888F**

13 Lactations Total:
281194 Milk 10,599 Fat

SIR MONARCH DESIGNER 781203
See above

PANSCO HAZEL 1817843
See above

Born Oct. 17, 1956

She was bred Sept. 17, 1958 to Cloverbrook Pietertje Leader 1290741, a grandson of Wis Leader; his dam has produced in her first 11 lactations, 179,276 M 6,520 F.

The dam of "Precious Gem" is Villisca Perfection Jewel 3039146 (GP-84) - all records HIR, 2X:

1y10m	294ds.	10,305	3.8	389
2y 9m	326ds.	10,482	3.8	393
3y11m	275ds.	13,812	3.6	502
4y10m	280ds.	13,606	3.8	523
5y 9m	281ds.	14,912	3.7	550
6y 8m	321ds.	18,955	3.6	689
7y 9m	285ds.	16,690	3.7	624
8y 8m	365ds.	17,962	3.4	618
Total:	116,724 M	4,288 F.		

"Jewel's dam is a 100,000-lb. cow, a mat. sister to the 1940 All-American aged bull, Villisca Iowana Ollie Burke.

Below, the pedigree of Pansco Star Burke (EX-GM) sire of the heifer selling. He is now owned by Iowa Breeders Co-op, Des Moines, Iowa where he is in artificial service and where his frozen semen is available.

Don't miss this heifer at Omaha and plan to visit our herd at Convention time - we are on Hiway No. 71 just north of the intersection of 71 and 34 -about 65 miles southeast of Omaha.

Villisca Holstein Farms W. A. McAlpin & Sons Owners **Villisca, Iowa**

MAYBELLE TWINKLE FOBES
VG-(89)—149,000-lbs. M.
Four records over 600 F.

Brood Cows — Herd Sires

—At left: one of our high Very Goods with good lifetime production.

TWO OTHERS —

Queen Maiden Fobes Design (VG-85)

6y 7m	305d	16,020 M.	623 F.
7y 8m	99d	7,840 M.	367 F. *

(* Inc.)-12-29-58
bull calf by "Gomar"

Wetherbee Trixie Fobes (VG-89)

1y10m	318d	15,620 M.	572 F.

THE HERD SIRES

Hickory Homestead Gomar, VG-89 at 3 years
Sire: Hickory Creek Gomar (EX—All-Am.)
Dam: Molly Cascade Tubie Homestead (VG)
7 years 758 F. 2X
His first 7 beautiful dtrs. ave., 107d 4,861 M 181 F 2y2m

Our Classification: **8 VG - 5 GP - 1 G: 84.8 Ave.**

Christy Skylark Joel (2-year old)
Sire: Carnation Special Copy (VG-88)
His full sister EX, 1953 All-Am. 3-year old, two maternal sisters sold at $2500.
Dam: Christy Homestead Grady—VG-88.
3y11m 2X 15,950 M 614 F. 3rd calf
Her full sister, VG with 821 F. 2X.

Top quality bull calves by both sires available. . . .
Visitors always welcome

JOHN E. WETHERBEE —

Located on Hiway 14, six mi. north of U. S. 30 or 3 mi. north of Marshalltown.

MARSHALLTOWN — IOWA

IOWA Reg'd Holsteins

Welcome — Convention Delegates And Guests —

Dam of Fobes Burke Whirlwind

PLAIN VIEW AMY LASS 3548816 (EX)
4y 365d 18067 M. 4.2% 749 F.
Daughter of Wis Leader, she was a member of the Res. All-American Produce of 1956 and member of the All-American get of 1956. Her full sister is also classified Excellent.

Our Herd Sire

FOBES BURKE WHIRLWIND

Son of Wis Cyclone, 885830, VG-GM sire with two EX dtrs. and a plus proving of 44-lbs. F. on 28 prs.

His dam, Plain View Amy Lass, the EX. daughter of Wis Leader pictured at the left.

We have the first crop of calves from Fobes Burke Whirlwind and like them very much.

1958 Classification:
6 VG — 12 GP — 1 Good
Ave. Score — 84.37

TEL. 7107
3 mi. E. - 2 mi. N. on U. S. 59.

W. T. HENDERSON & SONS

PAULLINA — IOWA

On the Road to Omaha —

"Lea-Inn" — Home of Iowa Carnations —

— A NEW EXCELLENT —

PERRY CARNATION HOESLY 3752456
She was first aged cow and Res. Champion, 1958 All-Iowa Fair.
She is a daughter of Carnation Green Top Governor (SMP)—a son of Governor of Carnation from an 803-lb. dtr. of Carnation Peerless.
PERRY CARNATION HOESLY IS JUST FRESH WITH A BULL CALF BY CARNATION MADCAP BUTTER BOY; THIS CALF WILL BE A FUTURE HERD SIRE FOR US.

OUR NEW CLASSIFICATION:

4 EX - 9 VG - 13 GP - 4 Good

HIR — 25 Lact. — 14,998 M - 3.7% - 549 F.

Among our Excellents is **Spies Carnation Ace Pride, grand champion at the 1958 All-Iowa Show.** He is a son of the EX, twice All-American, Soo Land Carnation Beets Ace from Spies Carnation Mabelle Lad, 600-lb. dtr. of Carn. Rambler Lad.

Another Excellent, the cow pictured at the left.

A third is **W H R Aristocrat Hazel.** She is many times winner at Iowa Shows — was grand and best udder at S. Dakota. She is a daughter of the GM. Carnation Imperial Aristocrat . . . Her son by the All-American Soo Land bull is our junior herd sire . . .

Cert. - Acc. - Vacc. **M. J. LEIN & SON** Visitors always welcome.

(West of Des Moines on Hiway 90—thru underpass, turn right and we are 1st place on right side of Ashawa Rd.)

WEST DES MOINES — IOWA

IOWA Reg'd Holsteins

ManCryCo Farms

Efficient

PRODUCTION

Show Type

MANCRYCO ROYAL DUKE
Excellent

REMEMBER—Duke is a son of ManCryCo Royal Rue—(939-lb. Excellent) —you will find it a pleasure to see this great cow at 12 years of age—and just as great as ever.

WE WANT TO EXTEND A CORDIAL INVITATION TO VISIT OUR FARMS WHEN GOING TO OR FROM THE CONVENTION AT OMAHA - We are only 80 miles from Omaha, Hiway, 141. — We have been trying to tell you about the "Duke" daughters. Now you will have a good opportunity to see them. . . . We would appreciate it very much and believe you would too.

Our classification:
4 EX - 25 VG
42 GP - 5 Good

ManCryCo Farms

MANNING, IOWA

LEO BRUCK, Owner **LESTER DAMMAN, Herdsman**

Welcome Convention Travelers

Travel Through EASTERN IOWA - The Garden Spot of The World - and Stop At -

Sunnycrest Farm

This herd is rich in blood of "Sovereign," "Transmitter," "Regal" and "Proud Sally."

See our pictures of the "Good Will Tour" to Mexican Holstein Ranches.

Visitors always welcome

Richard and Bessie Hanken

DIXIE and SHIRLEY

MONTICELLO - IOWA

Monticello is on the intersection of Hiways 151 and 38 — we are 3 mi. south and east of Monticello, midway between hiways 151 and 38 on first crossroad south of town.

IOWA Rugged Holsteins

★ CONVENTION COMERS -

If you like Rag Apples -

Our Rag Apples like Visitors

★ MOST OF THE BREED'S GREATEST RAG APPLES HAVE COME FROM CANADA -

★ MOST OF OUR HERD HAS COME FROM CANADA TOO!

Our herd sires have been:

1 - **Fond Hope Governor Meadowlands**
Sire: Spring Farm Fond Hope (EX)
All-Canadian Aged Bull 1949, 50, 51

2 - **Glenafton Reformer**
Sire: Rosafe Signet (EX)
All-Canadian Aged Bull, 1958

American Rag Apples

Jogotop Farm

LAMONI, IOWA

E. E. Gamet, M. D.
Owner

Edwin Robins
Manager

"IOWA'S RUGGED RAG APPLES"

An Excellent at Rose Edge Farm

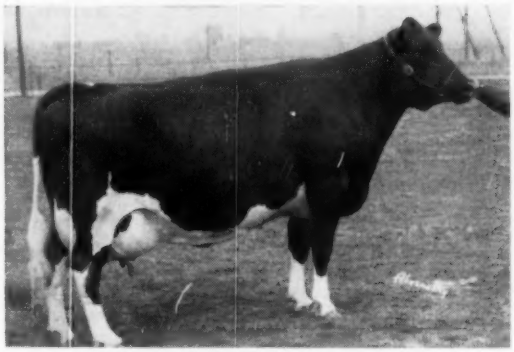

DOE BELL ORMSBY PRIDE 2885278

She is Excellent in Body Capacity, mammary, fore udder, rear udder and rump.

HIR —	365d	10y	2X	20,534	3.7%	762	
	365d	8y	2X	18,455	3.8%	700	
AR	340d	7y	2X	15,937	4.1%	659	
	142d	11y	2X	9,580		387	(Inc)

Doe Bell Ormsby Pride, the Excellent cow pictured left, has two daughters in our herd.

1. - Royal June Rose Edge (GP-83)
   2y 317 2X 11,651 3.7% 432
   3y 222d 2X 13,020 480 *
   (* Inc.)
   She is sired by Skokie Prince Royal.

2. - Miss Illianna Pride Peggy (GP-81)
   5y 223d 2X 11,550M 472 F. *
   (* Inc.)
   Her sire, Skokie Regent Supply Master

The last calf from Doe Bell Ormsby Pride was born Sept. 27, 1958, a bull sired by our young Clyde Hill Ormsby Mabel Pearl, he a son of Clyde Hill Pearl Rosetta Lass, 1066 F. at 5 yrs.

Her next calf will be sired by Skokie Benefactor.

We are 3 mi. so. of Victor. Victor is on Hiway 6 about 80 mi. east of Des Moines.

Rose Edge Farm

LEVERNE FULLMER Box 131 VICTOR, IOWA

IOWA Rugged Holsteins

ROCK RIVER COMMODORE

Everyone Knows ← My Mother –

the great Haven Hill Crescent Gewina Count -
(EX - 1523 lbs. Fat)

Have You Heard About Pop ?

Hel-Maur Concentrator has made Silver Medal type with 100% of his daughters classified.

EASTERN IOWA BREEDERS

— The Best Value In Dairy Breeding —

Located on gravel road ½ mile north of Hiawatha (on Hiway 150) at northeast corner of Cedar Rapids.

BOX 1751, CEDAR RAPIDS, IOWA

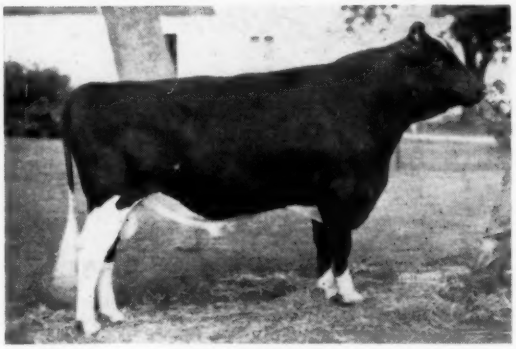

WIS MASTER
Our son of Wisconsin Masterpiece from Wis Salute, EX. with 833 F. at 4 years. His sire is EX., GM and All-American. His dam is a daughter of Wis Leader from Wis Prima Donna, GM dam with two records of 877 and 813 fat, also the dam of Wis Repose (EX). Five of his six nearest ancestors are Excellent. He was 10th place sr. yrlg. Waterloo, 1958.

WIS MASTER IS THE SERVICE SIRE ON THE WIS LEADER GR. DTR. WE ARE SENDING TO THE OMAHA CONVENTION SALE.

THE HEIFER SELLING –

CLOVERBROOK ENCHANTRESS

No. 4378611 - Born Feb. 20, 1957.
She is sired by a VG son of Wis Leader and her dam is VG with a VG mammary. She was bred to Wis Master on November 9, 1958.

CLASSIFICATION

32 COWS - (All-Homebred) AVE. 83.6

11 VG - 19 GP - 2 GOOD

HIR

AVE. 1958 - 28 COWS - 609F. - 3.7%

10 YR. HIR AVE. - 551 F.

From Stanwood on Hiway 30–5 miles north on Iowa 38, then E. 2½ miles on Jones Co. "E".

Cloverbrook Holsteins

(FARMER - BREEDER HERD)

JAY SLATER OLIN, IOWA

IOWA Rugged Holsteins

NOT JUST ONE – A WHOLE PARADE OF GOOD BULLS

OUR SENIOR SIRE

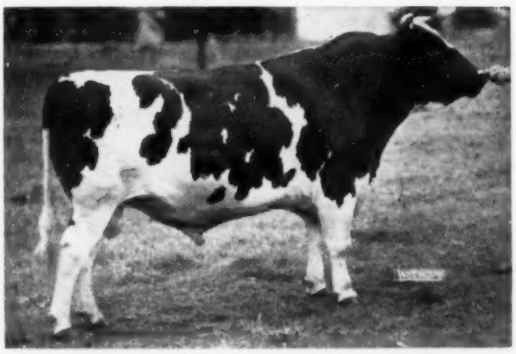

ROCKCREST ADMIRAL GENERAL (EX)
Sired by the EX-GM Rockcrest Burke Admiral. His dam, Rockcrest Betty Pride, daughter of the SMP sire, Sir Tritomia Transmitter with 77,313 M and 3,215 F in her first six lactations.

. . . that's what it takes to make and keep a great herd.

We have developed the following Gold and Silver Medal Sires in our breeding program:

Pabst Burke Piebe Tritomia (VG-GM)
Rockcrest Burke Admiral (EX-GM)
Rockcrest Burke Governor (VG-GM)
Sir Tritomia Transmitter (VG-SMP)
Pabst Roamer Fobes Walker (VG-SMT)
Lexridge Pietertje Wayne (GP-SMP)
Rockcrest Burke Aaggie Sunbeam (VG-SMP)

Our Junior Sire:
ROCKCREST LEADER COLONEL

Son of Wis Leader (EX-GM) from a VG 117,000-lb. 2X daughter of Pabst Comet (VG-GM). Maternal brother to the 1955 All-American Sr. Yrlg. bull.

VISIT US ON YOUR OMAHA TRIP!

7 Years Progressive Breeder

4 EX - 20 VG - 15 GP - 2 G

HIR	14434 M	504 F
Acc.	Cert.	Vacc.

ROCKCREST Farms
ELKADER, IOWA

A. J. JOHNSON, Owner

Milford (Muff) Koehn, Herdsman

Daughters of Lange Burke Premier VG-GM

8 VG 3 GP

3-7 Yrs. Old

450 to 650F.

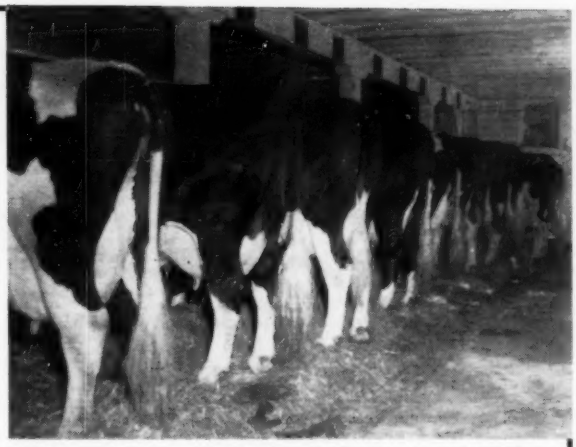

Lange Burke Master Premier is now in service at Eastern Iowa Breeders, Cedar Rapids, Iowa . . . Many good cow men have remarked that these cows are the best group sired by one bull they have ever seen.

OUR BREEDING PROGRAM — — —
A blending of Burkes and Rag Apples

SENIOR SIRE:
Glenafton Prospect
A son of Centurion from a double granddaughter of Marksman. He has an outstanding group of heifers coming along. **"Prospect" is now for sale or lease.**

JUNIOR SIRE:
Waltsons Burke Ideal A. P.
A yearling son of Wis Burke Ideal (VG-GM) from a VG (89) cow with a long list of good 2X records.

Visitors to Omaha are invited to stop—going to or coming from the convention—and see our herd of 60 head, 30 cows in milk. Ave. Classification—84 HIR—492 F. — a farmer breeder herd in the heart of the corn belt.

Typlus Herd

northwest edge of Clarion just ½ mile off Hiway 3.

IOWA Rappa Holsteins

MORRIS MILLER - CLARION, IOWA

OUR FIRST DAUGHTER OF

BAGLEY BRACELET DUSTY HO TO FRESHEN

And Ain't She

A "Cutie"

BAGLEY BRACELET MAUDLENE
VG at 2-years 5 mos. with 16,036 M. and 500 F. in 1st 311 days.

A I STUDS TAKE NOTE — Because we are using heavily Wis Prince Symbol, our 100% brother to the $30,000 Maestro, we would consider selling the Very Good "Dusty Ho," great 5-year-old son of Julia Inka Hello (three consecutive lactations ave. 920 F. on 2X.)

Julia Inka Hello traces in direct female line to Hazelwood Hello Ormsby Mercedes, the dam of Matador Segis Ormsby and the second most influential brood cow in the Carnation herd.

We are building our herd on this superb family of 23 female descendants left by Julia Inka Hello.

All that have been classified with the exception of one "Good" 2-year-old, have rated Good Plus or higher . . . Outstanding production characterizes this family. One granddaughter of the old foundation cow holds the Iowa state record for jr. 2-year-olds with 750 F. on 2X.

Send for pedigree of **Bagley Bracelet Dusty Ho.**

HIR herd average for 8 consecutive years is 542 fat.

We are one mile west of Bagley on Hiway 141.

Renfrow Holstein Farm

EVERETT RENFROW -- BAGLEY, IOWA

Homestead Award Winners For 1958

The 1958 Homestead Award Winners were selected by a panel of three judges — Dr. Paul H. Phillips and George Werner, both of the University of Wisconsin, and Marlowe Nelson, sire analyst for Southern Wisconsin Breeders. The cash awards were set up for this competition by A. C. Oosterhuis, Oconomowoc, Wis., longtime Homestead breeder until his dispersal in 1952. Rules for the awards were worked out in cooperation with "The Homestead Club," an organization of Holstein breeders following the Homestead line of breeding. Requirements stipulated that entries must trace to North Star Joe Homestead, fountain-head of present day Homesteads, on both side of the pedigree. Competition was open to entrants anywhere in the U.S.

The Winners

Trumpy Fobes Mistress 2758955, a Oostie Paymaster 17th daughter bred by Frank Trumpy, Clarno, Wis., and owned and exhibited by Christoph Farms, Chilton, Wis., won the $50 award for aged cows. Shown as a 13-year-old in 1958, she placed first in the 100,000-lb. class, fourth aged cow at the Fox Valley B & W Show; and first Aged Cow, Sr. & Grand Champion at the Calumet County Fair. Her young son by Carnation High Merit is being reserved by Christoph's for a herd sire and an older son by Carnation Homestead Highboy is at Southern Wisconsin Breeders.

Honorable Mention in the "cow" division went to William and Harry Burcalow, Bruce, Wis., for their 3-year-olds, Moheb Kris Anna and Moheb Marie Design. Anna was first 3-year-old at the Northern Wisconsin Fair at Chippewa Falls and Grand Champion at the Rusk County Junior Fair. Marie was Grand Champion at Rusk County Fair and second 3-year-

(Please turn to page 44)

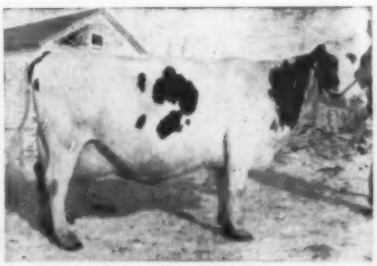

TRUMPY FOBES MISTRESS 2758955
1958 "Best Homestead Cow 2y or over" Owned by Christoph Farms, Chilton, Wis.

HOMESTEAD (from page 43)
old at the Northern Wisconsin Fair.

Other classes in the competition were for best female calf or yearling, and best bull calf. All divisions were open to showmen in either junior or open classes.

The "Best Female Calf or Yearling" award of $50 went to Samuel Kaderly, son of E. J. Kaderly, Juda, Wis., on Kaderly Foremost Tammy 4488827, by Christy Homestead Foremost. Tammy was fourth in the International Junior Show, fifth at the Wisconsin State Junior Fair, second at the Tri-County B & W Show at Evansville, and Grand Champion at Green County Dairy Day.

Runner-up in this class was Lyn-Ann Fashion Fancy, owned by Allen and Furu, Marshall, Mich. Fancy was first heifer calf at the Michigan State Fair, first and Junior Champion at the Michigan B & W Show.

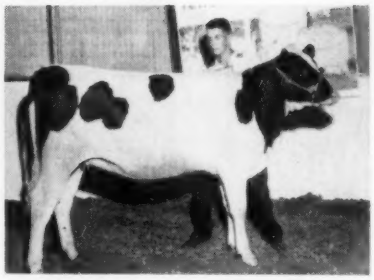

KADERLY FOREMOST TAMMY 4488827
1958 "Best Homestead Heifer" owned by Samuel Kaderly, Juda, Wis.

The $25 for Best Bull Calf went to James Oliver, son of Edward Oliver, Albany, Wis. Rufi's Homestead Hoesly Prince 1308994, owned jointly by Olivers and Rufis, placed first at the Tri-County B & W Show, and was Junior Champion at Lafayette County Fair, Grand Champion at Green County Junior Fair and Green County Dairy Day. He is by Elmer Brook Homestead guide. — The Homestead Club.

RUFIS HOMESTEAD HOESLY PRINCE 1308994
1958 "Best Homestead Bull Calf" owned by Oliver and Rufi, Albany and Monroe, Wis.

DELIGHT FRESH AGAIN

Minnow Creek Eden Delight freshened on February 27, 1959 with a male calf and is starting off very well on a new lactation, according to a report from her owner, J. E. Taylor, Meadowfarm Dairy, Orange, Va. Her March credits, Mr. Taylor informs us, are 95 lbs. fat in AR. Delight was 16 years old last December and is apparently the best bet in our breed to exceed the long-standing lifetime butterfat performance of Pansco Hazel.

OUR LATEST CLASSIFICATION RESULTS:
7 VG - 9 GP - 2 Good (none lower) - Ave. 83.1

Five daughters of Hel-Maur Roamer Ebony (VG-SMT), all of them homebred, were classified as 2 and 3-yr. olds: 3 VG - 1 GP (84) and 1 Good for an average of 83.4.
OUR CURRENT DHIA AVE.:
19.42 cow years, 13,126 M 3.71% 487 Fat.
During the past two years we have bred many of our best females to these bulls:
— Burkgov Inka De Kol, EX-GM; Wis Burke Ideal, VG-GM; Raven Burke Ideal, EX-GM; Ormsby Burke Pontiac Mose, EX-All-American, and Wis Leader, EX-GM.
We are ½ mile W, 2 miles S. of Grundy Center.

Fran-Cel Holstein Farm
FRANCIS E. PERSINGER **GRUNDY CENTER, IOWA**

Convention Bound? **STOP IN —**
★ Our 1958 DHIA average for 24 cows was 462.6 fat, 12,700 milk (also on HIR the past 18 months) - records to 730 fat.
★ Latest classification for the herd included: 1 EX - 3 VG - 12 GP - 5 G - 1 F.
We have some bred and open heifers for sale by a son of Skokie Prince Stylist 1110738, bred to the son of our Excellent cow
Cert. - Acc. - Vacc.
Hy-Seen Holstein Farm
ELMER F. PAPER **STOCKTON, IOWA**

Introducing to the World — **Our Wis Leader Son**
PABST LEADER RAVEN

Classifying Very Good (87 points) at 4 years - he is doing a wonderful job.

His first daughters are fresh and look very promising with typy udders and production.

We would consider leasing him out for a short time to a good herd.

Our HIR
2X - 17 cows 14,403 M 3.6% 521 F.

Chaloupka Holstein Farm
Vernon Chaloupka **Yale, Iowa**

"Where Neptune Reigns"
Deona Holstein Farm
Deane & Donna Scherman
ARLINGTON, IOWA

ONE HALF CENTURY OF SIRES USED BY HAMER HOLSTEIN FARMS

1 - Alcartra Sir De Kol 1909
2 - Triumph Concordia De Kol 1912
3 - Pabst Creator Blossom 1920
4 - Pietertje Boy Creator * 1925
5 - Sir Pietertje Boy Creator 1932
6 - Pabst Sir Colanthus Cornflower 1927
7 - Pabst Crusader - 1932
8 - Montvic Chieftain Posch * 1937
9 - Hamer Model Chieftain 1936
10 - Creston Grand Sovereign 1948
11 - Hamer Model Chieftain Ruby 1953
12 - Glenafton Rag Apple Bugler 1950
13 - Hamer Clover Ruby 1958

(*) winner of Iowa Better Sire Award, Pietertje Boy Creator in 1930, Montvic Chieftain Posch in 1943.

Nos. 4, 5, 9, 11 and 13 are bulls of our own breeding. Nos. 10 and 13 are in service at present . . . No. 5 used by Pabst Farms and sire of Pabst Belmont Creator.

Hamer Holstein Farms

O. L. and Donald Hamer

WATERLOO RT. 1 IOWA

(3 mi. south of Waterloo on Kimball Ave.)

MAYTAG DAIRY FARMS, INC. AND CLARENCE JACKSON & SONS

CORDIALLY INVITE YOU TO STOP ON YOUR WAY TO OR FROM THE CONVENTION AND SALE.

160 head Registered Holsteins owned in partnership with Jackson & Sons, operators of our No. 1 and No. 5 farms.

SEE THE OFFSPRING OF:

— **Dibble Ideal Dictator,** our young sire from a VG daughter of Maytag Ormsby Fobes Dictator (EX-GM) and by Wis Ideal Crusader. GM son of Wis Ideal (EX-GM).

ALSO MILKING DAUGHTERS OF:

— **Maytag Super De Luxe,** plus 103 F. whose EX full sister has 999 F. - 4.1% at 10 yrs.

— **Springbank Sovereign Captivator,** plus 147 F. son of Montvic Rag Apple Sovereign XXX sire.

— **Wis Ormsby Pilot,** plus 70 F., son of Wis Ideal, (EX-GM).

"Home of Famous Maytag Blue Cheese"

M. M. Campbell, V. Pres. Donn Campbell, Ass't. Mgr.

Maytag Dairy Farms, Inc.

NEWTON IOWA

IOWA Rugged Holsteins

Our Herd Is 100% Homebred In Female Line

Earlier the herd had some of the best of Carnation and Rag Apple breeding.

In later years strong Ormsby Fobes bloodlines predominated.

We now have 15 milking daughters of our former SMP sire, Sir Bess Ormsby Burke Fobes 8th, a son of the famed Gold Medal sire, Sir Bess Ormsby Burke Fobes.

They are real producers.

We have raised one cow with 198,238 lbs. milk, four over 150,000 and five over 100,000.

Edge River Farm

ALDEN, IOWA

John S. Kemp

SERVING THE HOLSTEIN INDUSTRY

With a Complete Pedigree & Sale Catalog Service

Pedigree Prices - effective May 1, 1959

TYPEWRITTEN

1 two-color original & 2 carbons
3 gen. (6 ancestor) $2.00
4 gen. (14 ancestor) $3.50
5 gen. (30 ancestor) $6.50

Duplicator - All Two-color

	10	25	50	100
3 gen. . . .	$3.00	$3.75	$4.75	$ 6.25
4 gen. . . .	$4.50	$5.25	$6.25	$ 7.75
5 gen. . . .	$7.50	$8.25	$9.25	$10.75

MID-WEST PEDIGREE SERVICE

Box 94 Waverly, Iowa P.H. 1243

His son in heavy service in our herd.

KYLAND PREMIER (EX-SMT)

The DHIA proof of Kyland Premier shows an increase of 1615 lbs. milk, .1% in test and 75 lbs. fat with a daughter average of 650 F.

Our son of "Premier" is Kyland Recovery Beauty Premier, born Sept. 1957, his 7 nearest dams ave. 730 F. His dam is Kyland Black Beauty; she is a daughter of Kyland Recovery Burke and she has a 2X 6-yr.old record of 822 F. (SA).

OUR LAST HIR AVE. 22 LACT.
14,008 M 3.7% 522 F.

Robert M. Thompson

VINTON, IOWA

Puerto Rico Field Day

By JOHN E. COOPER

With all of the enthusiasm, interest and fellowship that have become trademarks of Holstein meetings throughout the world, 275 dairymen attended the Holstein Field Day, Wednesday, March 11th, at "La Finca" of Ramon E. Avalo, Maneti, Puerto Rico.

This was the first state-wide meeting of the Holstein-Friesian Association of Puerto Rico since its organization in 1957. Measured by any yardstick it was a huge success as well as an indication of the tremendous interest in the Black and White cow on this enchanted Isle of the Caribbean.

Ably presided over by President Manuel Gonzalez-Quinones, the meeting was called to order in the shade of a giant Indian rubber tree on the beautiful lawn surrounding the Avalo home. The visitors had already had an opportunity to visit the Avalo herd and see the cows enjoying their midday siesta in the "air conditioned by the trade winds" resting parlor. Mr. Avalo has a milking herd of 200 cows and, like most of the Island dairymen, his place is kept immaculately clean.

President Gonzalez introduced the guests and dignitaries present and then brought the group up to date on their Association's activities and their relationship with The Holstein-Friesian Association of America. The Secretary-Treasurer report was given by Sr. Alfonso Calderon who informed the group that 30 new members were added to the organization that day and cash resources are sufficient for the program they had planned for the year. This program is to include an expanded number of activities which will put the Puerto Rico Association on an equal footing with other State Holstein Associations.

John Cooper, Director of Extension, spoke to the group relating his observations of the dairies he had visited and pointing out some of the programs they would need to initiate if they were to be breeders of purebred cattle and not just owners of dairy cattle. He complimented the dairymen on their good calf raising program and the particularly fine job they were doing in producing quality milk.

Following the formal meeting, the group was served lunch at the Lions Club of Maneti. Several commercial concerns contributed to the success of the meeting by providing educational exhibits and complimentary mementos. One feed concern had a large bulk feed delivery truck on exhibition —a piece of equipment that will soon be in popular use there since all grain feed must be imported.

A two-day tour of some of the larger farms in the San Juan area provided a preliminary stage-setting for the Field Day. The good calf raising programs and the emphasis on cleanliness and neatness was noticeable at each of these farms. There is evidence that the use of good purebred bulls for the past several years is making some marked improvement in their dairy herds. Practically all farms are equipped with bulk tanks and elevated milking parlors are becoming popular.

Holsteins represent over 90% of the dairy cattle in Puerto Rico. Although registered Holsteins are not too numerous, they can be expected to increase rapidly under the stimulus of this active State Organization.

Holstein breeders wanting to take a "bus man's" holiday could well give Puerto Rico serious consideration. They will find the climate perfect, the facilities quite adequate, the people most hospitable and the dairymen ready to talk cows all day and far into the night if they have an opportunity.

AT THE PUERTO RICO FIELD DAY

From left are Placido Acevedo, Milk Market Administrator; John E. Cooper, Director of Extension; Jorge Gonzalez; Antonio Calderon, Secretary of the Puerto Rico Holstein Assn.; Luis Antonio Ortiz; Ramon Luis Nevares; Manuel Gonzales-Q, President of the Puerto Rico Holstein Assn.; and Ramon Avalo, host to the Field Day group.

MORE HOLSTEINS TO MEXICO

The Holstein-Friesian Association of America today announced official transfer of another big shipment of registered Holsteins from the Midwest dairy belt to a new home in Mexico.

Thirty-eight heifers from 19 different Illinois and Wisconsin herds were included. They were purchased by Emilio Fernandez, a Holstein breeder near Mexico City.

August Rhodee was Wisconsin's biggest single consignor with six head from his farm near Oconomowoc.

Wisconsin Holstein breeders shipping two heifers each were R. G. Magnussen, Lake Mills; Piper Brothers Farm, Watertown; W. E. Widmann, Jefferson; Hugh MacLean, Elkhorn; T. R. Jones and Sons, Cambria, and George Funk, Jr., of Watertown.

The Badger State herds of August M. Heeg and Sons, Marshfield; Merlin Kropf, Albert M. Kropf, Jr., Alvin R. Piper, and George Piper, all of Watertown; and Arthur Stoffel, West Bend were each represented by one heifer.

Clem T. Keller of Dundee was Illinois' top shipper with six head. Benjamin T. Winn of Richmond and the

(Please turn to page 50)

all of us pause-reflect

...TEN YEARS OF ACHIEVEMENT—A BASE FOR FUTURE DEVELOPMENT

MRS. OTTO SCHNERING
PRESIDENT

CURTiSS IMPROVED STUD SERVICE, INC.

OTTO SCHNEBING • FOUNDER
CURTISS FARM • CARY, ILLINOIS
Telephone: MERCURY 9-2041

March 16, 1959

Dear Friends:

As I look back over the past 10 years of the Curtiss Improved Stud Service, I cannot help but think of the underlying philosophy developed by Mr. Otto Schnering, the Founder, and his ambitions and desires to create and develop the finest animals possible and to share the results with the farmer-breeders.

It was through his enthusiasm, vision and courage that the Curtiss Candy Company was able to develop great herds and the basis of today's advanced line breeding program. Results are apparent in the great bulls that are today used in the Curtiss stud. It is, and has been, my desire and ambition to perpetuate his thinking. This has been possible with the cooperation of the many fine people associated with the Curtiss Improved Stud Service, and through your support.

We began in a very modest way, with one technician, Mr. Monroe Schoessow of Cederburg, Wisconsin, who is still with us. Since, we have grown to an organization of over 1100 distributors and technicians working in 43 States - mute yet elaborate testimony to the standards maintained and the results achieved through the Curtiss line breeding program.

In keeping with Mr. Schnering's philosophy - to offer the best bulls possible - we now have 180 superior specimens, representing the 5 major dairy breeds, three beef and one dual purpose. From time to time we add new bulls as the need develops and animals of correct quality can be found.

Thank you sincerely, for the splendid support through these years and we are looking forward to many more years of friendly association.

Sincerely,

Mrs Otto Schnering

Mrs. Otto Schnering
President

SUBSIDIARY OF CURTiSS CANDY COMPANY Makers of Baby Ruth, Butterfinger, Coconut Grove, and other fine candies

OTTO SCHNERING, FOUNDER

1949 1950 1951 1952 1953 1954 1955 1956 1958 1959

CURTiSS IMPROVED STUD SERVICE, INC.

A Subsidiary of Curtiss Candy Company, Cary, Illinois

ATTENTION - SIRE ANALYSTS

Our herds now contains 50 daughters. 33 granddaughters of COMMANDER, greatly limiting his future service here. We definitely plan to use him on all except those progeny, but will sell him to a Breeding Unit willing to grant us semen rights for our own herd.

COMMANDER is 9 years old, active. sure, and fully guaranteed in every respect. Complete details and price on request.

A Bright Past — A Brighter Future For COMMANDER.

COCHRAN KORNDYKE COMMANDER (GM-VG)

44 dtrs. ave.	13,753	3.84	528
44 dams ave.	13,265	3.71	493
	+488	+.13	+35

Maternal brother to Sovereign Cochran (GM) sired by Sovereign Commander Antonio (SMP).

50 Daughters - 33 Granddaughters Now In The Herd.

As the daughters of COMMANDER approach maturity the remarkable job he has done as a sire of both type and production becomes more and more apparent.

His latest proof (opposite) maintains the same high level, and is still plus across the board.

One daughter has milked to 112 lbs. a day 2X, and has 8230 milk 360 fat in her first 79 days, fresh at 4-7.

Another (VG-88 and an outstanding prospect for the 4 year class this Fall) in 208 days has 12,510 milk 403 fat 2X, 4-0.

A third, fresh at 5-2, in her first 108 days has 9360 milk 481 fat 2X.

Others have finished 4 year old lactations with 796, 764, 738 fat, 2X.

The future holds much in store for COMMANDER and his daughters.

Joplands Farm, Roxbury, Conn.

A. Richard Diebold, Owner — **Ernest Scheller, Manager**

A PROGRESSIVE BREEDER HERD - 1958 Lact. Ave. - 68 lacts. - 15,662 3.7 585

RUSTIC HERD

We Have Five 800-lb. Fat Cows in Our Herd

HIR - - 2X

Dtrs. of Shiawana Mutual Paul 5th (VG-GM)

**** Rustic Mutual Nina (VG)**

6y 10m 365d 2X 22,460M 4.0% 891F

Produced over 100,000 M

**** Rustic Mutual Maude Lass (GP)**

4y 6m 365d 2X 18,937M 4.2% 800F

Dtrs. of Rustic Rainbow King

**** Rustic King Maid (VG)**

8y 4m 365d 2X 21,017M 3.9% 815F

(Produced over 100,000M)

Rustic King Rose (VG)

7y 1m 334d 2X 20,799M 4.0% 832F

(Produced over 100,000M SA)

Dtr. of Clyde Hill King Fobes Rock (VG)

**** Rustic Clyde Hill Maude (GP)**

6y 5m 365d 2X 20,445 3.9% 802F

** Daughters of Gold Medal Dams - we have developed two Gold Medal Dams to date.

Stop and see our herd on your way to the Convention.

Certified for Bang's & T. B.

GEORGE ROBB Fowlerville, Michigan

★ ★ ★ ★

Four New Gold Medal Dams

Their certificates arrived at Farmstead April 8, 1959. These four cows form a solid foundation for our breeding program. Practically all of the herd traces to them.

SHIAWANA ANNABELLE No. 1928928 (VG)
She is the granddam of Shiawana Mutual Paul 17th, bred and developed by Jay Bowlby, Ovid, Mich. Ninety per cent of our herd traces to her through "17th." She qualified with **six** out of eight on production and eight out of **eight on** classification. Her lifetime total was 191,233M and 7068F. Five dtrs. above 600 lbs. fat, three over 700 lbs. She's the dam of Shiawana Ideal, ABS proved sire.

LAKEFIELD HURON PAULINE No. 1901125 (GP)
Qualified by 5 out of 5 on production and 4 out of 5 on classification. At least one-third of our herd is directly descended from her.

Two others were bred and developed here.

WALKER BESS FOBES HOLLYHOCK No. 2396820 "GP" (with 5 records over 600 F. At 8y she had 18,110 3.6% 645.9 F). met the GMD requirements with 4 out of 5 on production and 5 out of 5 on classification. Her daughter, **RAG APPLE WALKER HOLLYHOCK** No. 2654205, ("Rags") also qualified for GMD rating with 4 out of 4 offspring meeting the requirements for both type and production. Her lifetime production was 117,090M 3.9% 455F in 7 lactations. Her top record at 5 years in 365d 17,649M 3.9% 681F.

Farmstead

George Pardonnet - R D 1 - Corunna, Mich.

Ormsbys And Rag Apples At Cedar Lane

◀ The Sire Is Half The Herd ▶

PEBBLE BEACH DUKE PRINWAYCESS (VG-SMP)

Pebble Beach Duke Prinwaycess

(VG - SMP)

18 Daus.	16,153	4.38	708
15 Daus.	15,528	4.44	689
15 Dams	15,897	3.70	589
	−369	+.74	+100

Duke is a double grandson of Montvic Chieftain 7th V.G.-G.M. His dam, V.G., a Class Leader in New York with 22,661, 4.2, 954 (3X).

Sir Bess Ormsby Burke Fobes

(EX - GM)

38 Daus.	14,520	3.91	568
36 Daus.	14,412	3.91	563
36 Dams	15,038	3.84	577
	−626	+.07	−14

Fobes is a double grandson of Sir Bess Skylark Ormsby Fobes V.G.-S.M.P. His dam EX., National Leader 24,028, 4.4, 1,064.90 (3X). Seventy per cent of his 26 sons on the plus side with 490f.

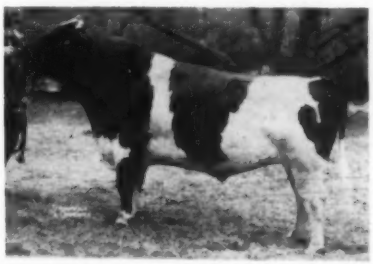

SIR BESS ORMSBY BURKE FOBES (EX-GM)

COCHRAN HONEYMAN (VG-SMP)

Cochran Honeyman

(VG - SMP)

22 Daus.	14,681	3.57	525
21 Prs. Daus.	14,594	3.58	523
21 Dams	13,728	3.63	498
	+866	−.05	+25

Honeyman is a son of the great Pabst Winterthur Zeus EX. G.M. and of the New York State Champion, Cochran Sovereign May V.G. 19,594, 4.3, 839 (2X). Proved in 8 herds. Made SMP - February 25, 1959.

Poestenkill Burke Gerben

(VG - SMP)

16 Daus.	15,049	3.75	565
15 Daus.	14,915	3.76	560
15 Dams	12,832	3.81	489
	+2,081	−.05	+71

Gerben is a double grandson of Sensation Marathon Lad EX-G.M., a linebred 45th. His pedigree is all Ormsby.

POESTENKILL BURKE GERBEN (VG-SMP)

A SON OF HONEYMAN FOR SALE FROM AN EXCELLENT COW WITH OVER 600 LBS. FAT.

ALSO FROZEN SEMEN AVAILABLE

— Visit Cedar Lane and See the Daughters of These Sires —

CEDAR LANE FARM

J. S. JOHNSON, Owner **OLDWICK, N. J.** LEON SNYDER, Mgr.

Our FREE Advice:

Buy That Book!

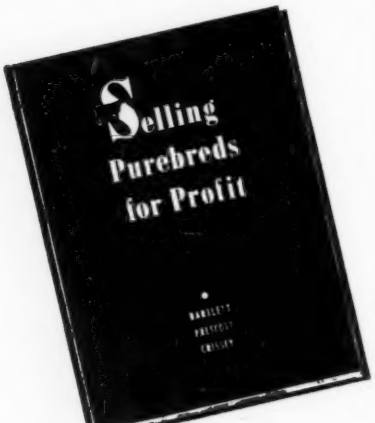

$6.00 postpaid

Orders filled the day received.
Satisfaction guaranteed.

$6.00 is a lot of money. But if you don't feel that this book has many times $6.00 worth of good promotional ideas for your cattle breeding business - send it back and we'll return your money.

Here's what some of the well known men in the purebred business have written us about it . . .

"In my book, every breeder should have a copy of this book."
— Fred Idtse, Sec'y
Brown Swiss Cattle Breeders Ass'n
Beloit, Wis.

" . . . an excellent review of the details so necessary for those who wish to reap the full rewards of breeding good purebred dairy cattle."
— Ray West, Director
Promotion Division
American Guernsey Cattle Club

" . . . a valuable addition to the library of any scholar of how to build and promote his herd."
— Olen V. Mann
Promotional Director
Central Ohio Breeding Ass'n

"This book is a must for the breeder of purebred cattle. . . . a down to earth discussion of the how, when and where side of the promotion end of the business."
— From review in
NEW ENGLAND HOMESTEAD

BOOK DEPARTMENT

Holstein-Friesian World

Lacona, New York

MEXICO (from page 46)

firm of Mrs. Wanda J. Boggs and Robert J. Lindgren of Algonquin each consigned two heifers.

The four Illinois Holsteins completing the Mexican shipment were purchased from Blaine Blake, Garden Prairie; Karl A. Meyer, Gilman; Floyd D. Rote, Belvidere; and Kenneth Russell, Elgin.

In announcing the transaction, Executive Secretary Robert H. Rumler of the national Holstein organization said that 109 of the 162 registered Holsteins exported to date in 1959 had gone to Mexican buyers.

Last year, Mexico took 989 of 1,538 animals officially transferred to new owners with farms outside the continental United States.

Mr. Rumler, who recently returned from his third visit to Mexico, reports a close linkage between the unprecedented demand for top quality Holsteins and the continuing upswing in commercial milk production "South of the Border."

GUATEMALA IMPORTS

A carefully-selected plane-load of 15 registered Holsteins from five Wisconsin herds was recently exported to Guatemala.

Thirteen of the animals involved were purchased by the Central American Brewery farm near Guatemala City.

Nine members of this group were from farms in Oconomowoc. They included two bulls from Pabst Farms, six heifers from Lloyd G. Owens and one heifer from the Dickinson and Southcott herd. Four heifers from W. L. Baird of Waukesha rounded out the Brewery Farm selections.

Also included in the shipment were a bull from the Baird Farm and a heifer from George Kieffer of Auburndale. Both were purchased by Carlos Mathieu C, also of Guatemala City.

ARIZONA DHIA SUMMARY

An average of 22,262 cows per month were on test in the DHIA program in Arizona during 1958, an increase of 1077 cows over 1957. Some 6182 cows, or 29.3% of the total cow years, were culled and sold during the year—1.7% more than in the preceding year.

Average herd size in Arizona continued to increase, with 99 cow years per herd in 1958, compared to 90 in 1956 and 42 in 1945.

More Milk—Less Fat

In terms of production, the trend was toward cows giving more milk and less butterfat. Average production for the year was 10,340 lbs. milk and 383 lbs. fat—131 lbs. milk more and 4 lbs. fat less than in 1957.

Two registered Holsteins owned by Cheatham Dairy, Inc., Laveen, led in individual production for the year. Kil-Bar Re Aurora 3726805 produced 29,210 lbs. milk and 1174 lbs. fat in 365 days. The other, Marge Kil-Bar Regent 3553207, produced 27,770 lbs. milk and 1131 lbs. fat in 365 days. This brings to six the number of Arizona cows producing 1000 lbs. fat or more in a lactation.

Compared to the national average, Arizona ranks as follows:

1st in percent of total cow population on test;

3d in average herd size;

5th in average milk produced per cow;

15th in average fat produced per cow;

19th in total number of cows on test in DHIA;

34th in total number of herds on test; and

43d in total cow population.

—1958 Annual Report, Maricopa Co. (Ariz.) DHIA

BOBBIE LAID TO REST

Alpheus Ruth, owner of Vista Grande Farm, Fleetwood, Pa., reports that his fabulous brood cow, Greenwood Dean Bobbie, who would have been 16 years old in May, was put to sleep January 14.

She had long ago proven herself a great brood cow and at the time of her passing had 112 female descendants — 90 of them in the Vista Grande herd. In addition to reproducing so sensationally, she accumulated over 155,000 lbs. milk and 5555 lbs. fat. She scored 84 - Good Plus at 15 years, and those who knew her when she was at her peak feel she would easily have gone into a higher bracket. Outstanding udders are a trademark of her large family.

She was a daughter of Dean of the Pearls and was purchased as a two-day-old calf in J. O. Canby's Dispersal in 1943.

Shiawana Mutual Paul 5th 1040096 (VG-GM), a member of the ABS stud, is credited with 102,987 first services in the five years since he entered the stud at Madison, Wis. Paul 5th was bred by Jay F. Bowlby, Ovid, Mich., and proved in the herd of George and Ross Robb, Fowlerville, Mich. He went into artificial breeding service in December 1953.

KANSAS HOLSTEIN TRAVELER'S GUIDE

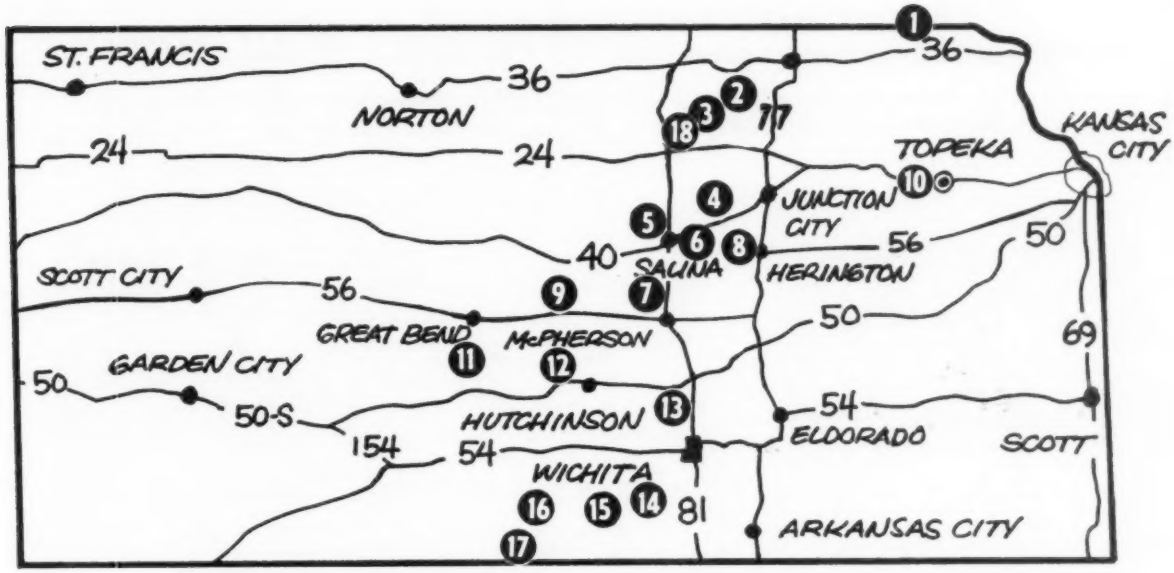

KANSAS

Alphabetical Index

Map No.	Breeder	Ad on Page
1.	Bechtelheimer, Harvey	61
3.	Blanke, Martin & Son	55
11.	Bo-Lan Holstein Farm	59
7.	Carlin, J. W.	55
5.	Dawdy, A. E.	56
2.	Frerking, Wm. & Son	55
14.	Hopkins, Donald	52
16.	Hostetler, Leo H.	60
6.	McDowell Bros.	58
12.	McVay, T. Hobart	52
8.	Mott, W. H. & Kandt, F. C.	55
18.	Olde, Raymond	55
10.	Palmer, Glenn A.	53
9.	Reed, E. A. & Son	56
4.	St. Joseph's Home Dairy	62
15.	Shetlar, Luther	54
10.	Smith & White	57
13.	Zarnowski	59

Map No. Index

Map No.	Breeder	Ad on Page
1.	Bechtelheimer, Harvey, Sabetha 5½ N on Rt. 75.	61
2.	Frerking, Wm. & Son, Herkimer 5 NW Marysville.	55
3.	Blanke, Martin & Son, Bremen 8 NW Marysville.	55
4.	St. Joseph's Home Dairy, Box 344, Abilene; 1 N.	62
5.	Dawdy, A. E., Salina; 4 N, 2 W.	56
6.	McDowell Bros., Rt. 3, Salina; 1 S on Rt. 81, 7 E, 1 S, ½ E, 1 W of Kipp.	58
7.	Carlin, J. W., Smolan, 3 S, 3 W, ¼ S of Salina.	55
8.	Mott, W. H. & Kandt, F. C., Herington, Edge village on Rts. 56 & 77.	55
9.	Reed, Ernest A. & Son, Lyons; 2 W on Rt. 56, 1¾ S.	56
10.	Palmer, Glenn A., Rt. 1, Topeka; 3 S & 1 W of Winter General Hospital (21st & Gage)	53
10.	Smith & White, Rt. 7, Topeka; 4 W on K-4.	57
11.	Bo-Lan Holstein Farm, Rt. 2, Larned; 6 S on K 19, 3 E & ¾ S of Larned.	59
12.	McVay, T. Hobart, Nickerson, 2½ S Rt. 96.	52
13.	Zarnowski Clarence, Halstead; 3 S, 1 E.	59
14.	Hopkins, Donald, Clearwater, 2 N & 2½ E.	52
15.	Shetlar, Luther, Rt. 2, Conway Springs; 1 S, 3¾ W, 35 SW, Wichita.	54
16.	Hostetler, Leo H., Rt. 2, Harper; 3 E on US 160.	60
18.	Olde, Raymond, Palmer; 21 S Washington on K-15.	55

1959 Officers of Kansas Holstein-Friesian Association

President
Richard Evans, Jr., Hutchinson

Vice President
Kurtis Forsberg, Mentor

Secretary-Treasurer
Harold Scanlon, Box 344, Abilene

Director at Large
Ivan Strickler, Iola

Editor, Kansas Quarterly
Edward Reed, Lyons

Coming Holstein Events in Kansas—1959

Sept. 12 Junior Show Day, Mid America Fair, **Topeka**

Sept. 15 Open Holstein Show, Mid America Fair, **Topeka**

Sept. 21 Junior Show Day, Kansas State Fair, **Hutchinson**

Sept. 23 Open Holstein Show, Kansas State Fair, **Hutchinson**

Oct. 31 Annual Fall Sale, Kansas Holstein-Friesian Ass'n, **Abilene**

Nov. 16-17 Southwest Territory Planning Conference

WE WOULD LIKE TO PRESENT OUR JUNIOR HERD SIRE –

Dondell Brummel Model Boy 1296714

Selected pedigree bull — he has a combination of great long lived cows from good solid cow families.

HIS DAM

DONDELL HARMONY BETTY BEE 3028075 EX-92
100,000-lbs. milk—three times All-Kansas. Four daughters — classification avg., 84 pts.

HEERSCHE DE KOL TRIUNE BEAUTY 2211866
Excellent
119,000-lbs. milk. Grand champion Kans. St. Fair. Dam of two All-Kansas Produces, 3 Excellent, three VG dtrs.—four dtrs. over 100,000-lbs. M.

HIS SIRE'S DAM

A MODEL BOY DAUGHTER MAY BE IN THE NATIONAL CONVENTION SALE

"Model Boy's" oldest daughters are reaching the one year mark and are showing exceptional uniformity and balance along with good size and strength . . . We hope at least some of you will find it possible to stop by on your way to or from the convention . . . You will be most welcome any time.

Dondell Dairy

Roy and Donald Hopkins — Clearwater, Kansas

Good Cows - - - in Good Herds

In Maryland, Ohio, Wisconsin, South Dakota and Kansas

ARE NOW BEING BRED TO THE FABULOUS - LAKEFIELD FOND HOPE 1243697

He is Very Good at 88 on 1st classification. - EX. in Dy. Character, EX in rump, Very Good elsewhere.

His first daughter classified went VG at 85 at 24 mts. His only other one fresh went 82, fresh only a few days. Since then others fresh look equally good - and they milk.

- - HE IS FROM ONE OF THE GREATEST COW FAMILIES OF THE BREED - -

HIS MATERNAL GRANDDAM

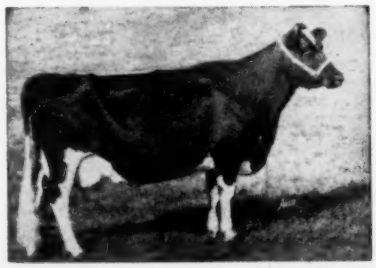

MINNOW CREEK EDEN DELIGHT (EX)
Lifetime, 9 lacts. 231,842 M, 10,047 F., and still going strong. First cow of the breed with 5 consecutive records over 1,000-lbs. F. on 2X. A full sister VG with 1230 F. 3X.

LAKEFIELD FOBES DELIGHT (EX)
365d 6-10 27,284 M 3.6% 989 F Also 971 F 4y6m in 362ds. and 852 F. in 350ds. at 5 yrs. both on 2X. Now making well over 1000 F. at Carnation, this lact. Dam of Carn. Royal Master, High Hon. Ment. A.A. Jr. Yrlg., 1958.

HIS DAM

Frozen semen from Lakefield Fond Hope is available for your best or your whole herd at $15.00 per ampule or on 10 or more ampules at the rate of $10 per ampule (plus packaging fee of $5 per shipment, plus carrying charges).

While in the Omaha area in June see "Lakefield" at McVays' plus his daughters; and daughters at Hughes Brothers, Waldron; and at J. W. Carlins', Smolan, just south of Salina.

For further information write:
T. HOBART MCVAY, NICKERSON, KANSAS for the LAKEFIELD FOND HOPE SYNDICATE, OWNERS.

"Building Our Elevations Higher"

WITH

TIDY BURKE ELEVATION 1271810

His (Peas in the Pod) Daughters are the Pride of the Farm

— SIRE —

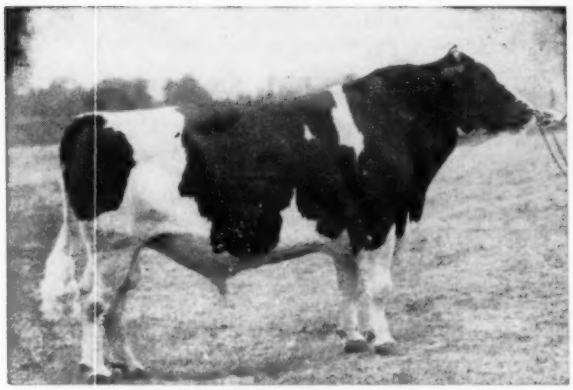

WIS BURKE IDEAL
V.G. G.M.
Get nominated All-American

— DAM —

CARINE MERCEDES BURKE IDEAL
EX. Nominated All-American 3 years. Nominated All-American 4 years. 2 records over 800 lbs. fat on 2X.

Being Mated with Daughters of These Sires —

Dunloggin Lochinvar of Riverview (VG)
An own son of Montvic Lochinvar and Dunloggin Fond Ohbe, full sister to Dunloggin Fond Bessie and Dunloggin Fond Bell. This is the same combination that did so much to develop the great Sutton Oaks Herd. He has 3 daus. over 700 lbs. fat. There are 5 of his daus. in our herd today. 1 EX, 3 VG, 1 G+. Nearly all the herd traces back to this bull.

Thonyma Rag Apple Romulus (Twin GM) +112 lb. fat proof.
Twin brother to Thonyma Rag Apple Remus, only Gold Medal twins in Holstein history. The dam of this bull was the great cow Thonyma Dictator Lilac (VG-89). This cow is one of the only 3 cows in breed history to have 3 medal winning sons. She was bred and still living at Thonyma.

Elevation Perfection (G+) Home Bred Sire
Has preliminary proof on first 5 pairs. Dams have 11,955 lbs. of milk, 428 lbs. fat. Daus. have 14,622 lbs. of milk and 708 lbs. of fat as junior 2 year old.

Thonyma Voyageur Veediction (VG-87 (SMT)
Preliminary proof HIR on first 5 pairs. Daus. 15,196 lbs. of milk, 573 lbs. of fat. Dams 11,348 lbs. of milk, 460 lbs. of fat, +3,848 lbs. of milk, —.28% +113 lbs. fat. Ten oldest Daus. recently classified average score 82.7. This bull is still in heavy service in our herd. 1958 HIR average 510 lbs. fat. January, 1959, classification 1 EX. 10 VG 18 G+ 3 G — average score 83.5.

We would be very pleased to show you our herd when coming to the convention.

Elevation Farms

Topeka, Kansas is 165 miles south of Omaha on U. S. Highway 75.

Glenn Palmer & Sons - R. F. D. 1 - Topeka, Kansas

OUR BEST HEIFER TO THE NATIONAL CONVENTION SALE

Shetlars Tidy Canary Della BORN 11-26-56

Truly a foundation heifer right from the heart of our herd. A daughter of the GM Posch Crystella Tidy, she is the first female from our Canary family to leave the farm. She represents the best of the Tidy-Triune cross on which our herd is built.

Check her pedigree in your catalog and especially note the long life and consistently high production represented. All the dams shown in the pedigree are either Excellent or Very Good and most of them have over 100,000-lbs. of milk.

"Della's" Very Good dam is one of our top brood cows. She had 4 daughters in the herd and 4 sons have been used in neighboring herds. She has 113,500-lbs. milk to date and is due again this May. She will be a Gold Medal dam when Della qualifies. Her VG granddam founded our Canary family. "Canary" was purchased at 5 years and produced 111,274-lb. milk in our herd. She was the highest record daughter of Meierkord Polkadot Triune Supreme who sired two Gold Medal and One Silver Medal sons. One of his GM sons was the famous Polkadot bull proven at Heersches. The Silver Medal Type son was proven in our herd with plus 80-lbs. F. in DHIA.

We have 17 members of the Canary family in our herd, 12 have been classified with 6 VG, and 6 GP. Several have records over 600 F. and two have over 700 F. at 4-yrs. We are holding a half interest in a Tidy son from "Canary" for future use in our herd.

— PATERNAL SISTERS —

GET OF POSCH CRYSTELLA TIDY (VG) (GM)
All-Kansas Sr. Get, 1957. The All-Kans. "Produce" and "3 Best females" are in this get. "Tidy" gets have placed either 1st or 2nd at All-Kans. shows and St. fairs for the last 3 yrs., also 2nd at 1957 Pan-Am. Exp. They have placed right at the top in the groups and milking classes and have been especially well represented in the best udder classes at the same shows.
For production and classification we urge you to check your Green Books. We are proud of the fact that we have never culled a "Tidy" and we believe that all of his registered dtrs. that have freshened are still in production.

— MATERNAL SISTER —

SHETLARS PROUD CANARY BLOSSOM 4130394
Hon. Mention Jr. All-American, 1958
1st 2-yr. old, Kans. State Fair, open, '58
3rd blue and 1st 2-yr. old, St. 4-H show, '58
An Invincible dtr. she classified VG at 2-yrs. 2y9m 2X 202d- 10,110M- 339 F. (Jnc.)
Full sister
Shetlars Tidy Belle Donna (GP)
She has completed 5 lacts. with a top record of 650 F. and life total of 82,000 and 3,030 F. She is fresh again and should make 100,000 M. this lactation. She has a dtr. with 600F - 3-yrs.

⅝ SISTERS TO "DELLA"

← PRODUCE OF SHETLARS PEARL INKA 2437167
All-Kansas Produce of Dam, 1956
VG full sisters by Posch Crystella Tidy. Their completed records average 600 F. on 2X and the oldest has over 90,000 M. to date. They are typical Tidy-Triunes.

→ SHETLARS TIDY WHIZ 1304781
First bull calf and Res. Jr. Champion, Kans. State Fair, 1958. His sire is Gold Medal and his VG dam has two records over 650 F. He will be proven in our herd.

SERVICE SIRE FOR "DELLA"

HIR LACTATION AVERAGES
1956 30 cows 15,809M — 558 F.
1957 32 cows 14,910M — 528 F.
1959 CLASSIFICATION
62 head 22 VG 36 GP 4 G - Ave. Score - 83.1
27 Tidys 15 VG 11 GP 1 G - Ave. Score - 84.3

Shetlars Holstein Farm

PH - CL - 6-2718 1 Mi. So., 3¾ mi. west of
CONWAY SPRINGS — KANSAS
3.5 Mi. S.W. of Wichita

We Invite You to Omaha

WE INVITE YOU TO WHITEHALL FARM
on the east edge of
HERINGTON, KANSAS

For over half a century the Holstein cow has been good to us, because of her we have been afforded a great realm of friends.

ON WED. OCTOBER 21

AFTER OVER 50 YEARS
WE WILL DISPERSE

THE WHITEHALL HERD

The greater portion of the herd today carries the blood of two extraordinary brood cows, viz.: Thonyma Dictator Lilac and Browns Mistress Corrine through the son of "Lilac," Thonyma Rag Apple Challenger, SMP sire. . . .

— Daughters of "Challenger" and a "Challenger" son. "Challenger's" sire was a son of "Corrine."

Mott & Kandt

WHITEHALL FARM HERINGTON, KANS.

HIS SON FOR SALE

LAKEFIELD FOND HOPE
Son of Spring Farm Fond Hope from Lakefield Fobes Delight, $13,000 cow at Carnation.

This calf was born March 31, 1959, his dam, Pay Line Jane Imperial 314490, VG-88, with the following records:

1y9m	HT	365d	2X	12,299	3.7%	451.1	F
3y1m	HT	327d	2X	17,467	3.8%	658.2	F
4y2m	HT	283d	2X	17,980	3.7%	663.5	F
5y1m	HT	266d	2X	17,238	3.7%	641.5	F
6y0m	HT	312d	2X	18,535	3.8%	813.0	F
7y2m	HT	358d	2X	21,767	3.7%	646	F *

* (SA)

Lakefield Fond Hope is VG-88 - his 2 oldest daughters that were fresh at the last classification scored 85 and 82 - he has 7 dtrs. fresh now - all are milking exceptionally well and have very promising udders and type.

Write for details on this good calf.

Hilltop Holstein Farm

J. W. CARLIN & SON - SMOLAN, KANS.

Two Sons of these Wis Burke Ideal Daughters Head Our 3 Herds

One is a "Trademark" son of this young cow.

MERCEDES BURKE IDEAL CARINE
Very Good
2y 305d 2X 13330 M 417 F
6th 2-yr-old Waterloo, 1958
Her dam has 100,000 lbs. milk in 8 years with 832 lbs. fat.

Plan a visit to these three neighboring herds while you are in Nebraska. Only 125 miles Omaha, straight south of Lincoln on US 77.

REMEMBER . . .
"Good cattle are where you find them."

The other is a Tidy Burke Admiral grandson from this young cow.

TIDY BURKE ADMIRAL ELSIE
Excellent - EX Mammary
2-9 305d 2X 13452 3.9 530
Her dam scored Excellent-92 and has nearly 100,000 lbs. milk at 7 years.

RAYMOND OHLDE
PALMER, KANSAS

DHIA Avg.:
23 Cows 11288 M 4.1% 458 F
4 VG - 15 GP - 3 G - 82.5

Martin Blanke & Son
BREMEN, KANSAS

HIR Avg.:
19 Lacts.: 14731 3.6% 531
2 VG - 5 GP - 2 G

Wm. Frerking & Son
HERKIMER, KANSAS

Visitors
Always
Welcome

A Cordial Welcome Awaits You . . .

May we suggest that you visit us at Convention time? Our two herds are located in central Kansas on good highways about an hour's drive apart from each other. In the two herds you will be able to see first hand the results of mating Wis Burke Ideal and his three great sons to a foundation of home-bred brood cows that have been "Ormsby" for generations. Here you can see the mature daughters of Wis Burke Ideal at the Dawdy Farm and the milking daughters of "Mose" at Reed's Thonyma Farm.

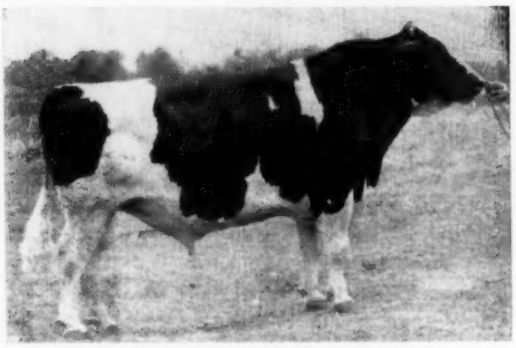

WIS BURKE IDEAL (VG-GM)
35 Class. dtrs. ave.: 85.5 points. 11 "EX" offspring. 30 daus. ave. (305d - ME - 2X): 16,037 3.7% 594 Proved at Dawdy's. His oldest daughters there are over 100,000 lbs. Used extensively at Thonyma the last few years.

— See Their Milking Dtrs. —

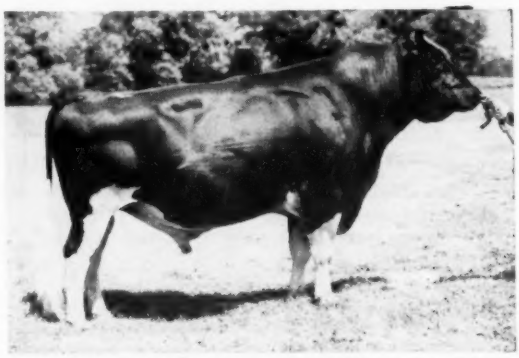

ORMSBY BURKE PONTIAC MOSE (EX-SMTS)
All-Am. 2-year-old, 1955. Res. All-Am. Sr. Yrlg., 1954. His first 11 classified daus. ave. 83 points—all first calf heifers. His first 8 daus. to complete HIR rec. ave. (305d - ME - 2X): 15,594 3.9% 605 (SA). His milking daughters are at Thonyma — three with actual records over 600 on 2X with first calf. Many younger daughters in both herds.

— See The Daughters of the two full brothers from "Elsie"—

TIDY BURKE ADMIRAL (VG-SMTS)
His Class. daus. ave. 83.1 points. He has been used extensively at Dawdy's on his paternal sisters. The results are most pleasing — the oldest milking with second calf.

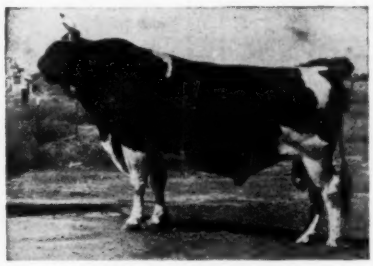

RAVEN BURKE IDEAL (EX-GM)
33 Class. daus. ave. 84.4 points. 30 dtrs. ave. (305d—ME—2X): 14,339 3.6 523. He has daus. at Thonyma and many cows in the herd are in calf to him. His oldest daughters here are from the daughters of "Mose"—this cross looks good.

RAVEN BURKE ELSIE (EX)
At Dawdy Farm. Dam of great sons—she has 2 GM and 1 SMTS sons. Top record of 21,205 M and 833 F 2X. Mem., Res. All-Am. "Get", 1954. Four times an All-Kansas winner.

— Just A Few of the Many Brood Cows in the Two Herds —

THONYMA DICTATOR LILAC (VG-89)
At Thonyma. Another great dam of sons—2 GM, 1 SMTS, and 1 SMPS. Lifetime rec. 135,339 4.7% 5,517. She is a twice All-Kansas winner.

THONYMA REMUS ORMSBY MARGARET (EX-GMD)
At Thonyma. Lifetime: 127,604 4.3% 5,517. Rec. of 810 and 847 2X. Her son by Wis Burke Ideal is at Thonyma—see page 7, April 25th **World.**

MEIERKORD NETHERLAND FANCY TIDY (EX-GMD)
At Dawdy Farm. Lifetime: 151,486 3.8% 5,728. Rec. to 864 lbs. 2 EX offspring. Her son by "Mose" is at Dawdy Farm, — see pages 16 and 17, April 11th **World.**

This breeding program has produced results in combined type and production. In the February 1959 classification 21 head classified at Dawdy Farm Scored an average of 88.3 (8 EX); at Thonyma 34 head (13 1st calf) scored an average of 85.2 (4 EX). Production wise the Thonyma Herd is the only eight time 600 lb. herd of the breed (1958 ave. 662 lbs.) and at Dawdy Farm the last three HIR averages have been 625, 635, and 609.

— DAWDY HOLSTEIN FARM —
SALINA, KANSAS

— THONYMA HOLSTEIN FARM —
ERNEST A. REED & SON
LYONS, KANSAS

Now — The Third Son Comes Forward!

TIDY BURKE ADMIRAL 1212739

Owned by E. A. Dawdy, Salina, Kans., and Eugene Smith, Topeka, Kans.

HIS SIRE

WIS BURKE IDEAL 1013415
Very Good - Gold Medal
35 Class. dtrs. avg. 85.5 points.
11 EX. offspring. 30 dtrs. avg.
16037 3.7% 594 (305d-2X-ME).

HIS DAM

RAVEN BURKE ELSIE 2948519
Excellent
Two GM and 1 SMT sons. Top record of 21,205 M and 833 F, 2X. Member Res. All-American Get 1954.

Three of his Five Brothers

IDEAL BURKE ELSIE LEADER
Excellent - Gold Medal
Now owned by ABS and in nation-wide Service.

RAVEN BURKE IDEAL (EX-GM)
33 Class. dtrs. avg. 84.4. 30 tested dtrs. avg. 14339 3.6% 523 (305d-2X-ME). Now owned by NOBA and in national service.

IDEAL RAVEN ORMSBY 1261422
Born Feb. 25, 1955. Now owned by Tri-State ABA, Westby, Wis. and in heavy service.

TIDY BURKE ADMIRAL was first used in the Dawdy herd. He then saw considerable service in the White & Smith herd during the time Ormsby Burke Pontiac Mose was in service at Dawdy's (2 years). Five classified daughters in the Dawdy herd in March averaged 86. 21 daughters in both herds averaged 83.1 He was used on a herd averaging around 425 lbs. fat at White & Smith and on a 600-lb. level herd at Dawdy's. It is but a matter of time until this third son should go all the way in both production and type.

Dawdy Holstein Farm • *Smith & White Farm*

SALINA, KANSAS — TOPEKA, KANSAS

Blending Top Bloodlines

WIS BLEND . . . . . .

WIS BLEND (VG)
Just turned 5 years of age, this son of Wis Ideal (EX-Gold Medal) is a maternal brother to the $30,000 "Maestro," Wis Trademark (VG-SMT) and the $7,000 Wis Achievement and his twin in the 1959 Omaha Command Performance Sale.

AND HIS EXCELLENT RESERVE ALL-AMERICAN DAM

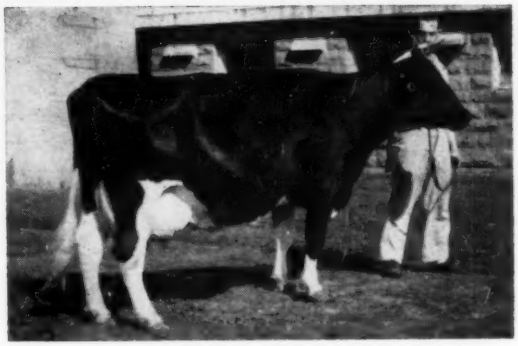

WIS REPOSE (EX)
Three times 700-lb. fat daughter of Wis Masterpiece (EX-GM) and Wis Prima Donna (EX-Gold Medal Dam). Reserve All-American Sr. Yrlg., 1951.

Woodbourne Inka Reflector

Service Sire of the WIS BLEND DAUGHTERS

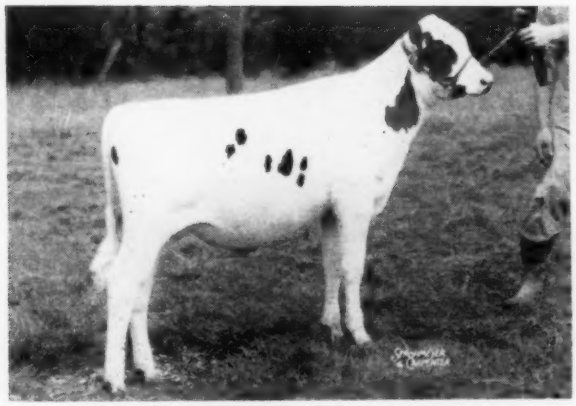

WOODBOURNE INKA REFLECTOR
Top Honorable Mention All-American Bull Calf, 1957. Son of ABC Reflection Sovereign (EX-Extra) from the breed's only All-American Gold Medal Dam (right).

HIS EXCELLENT ALL-AMERICAN DAM

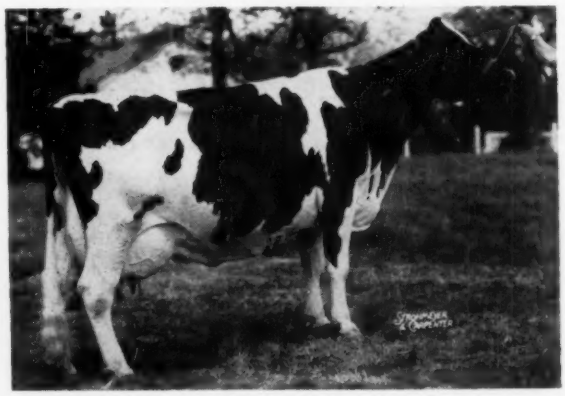

INKA PIETJE VEEMAN (EX-Gold Medal Dam)
All-American Aged Cow 1955 — Excellent-94 Has 7 2X records, calving in average of every 12 months, from 653 to 839 lbs, and averaging over 746 lbs fat. 1 EX and 3 VG progeny.

LATEST KANSAS DHIA ANNUAL REPORT:

1st in milk production with 15,317 lbs. on 42 cows.
2nd in butterfat production with 567 lbs. fat
1958 HIR: 15,756 M 564 F — 30 Cows
2 Yrs. on HIR — 5 Yrs. on DHIA

McDOWELL BROS. • Rt. 3, Salina, Kansas

Nockdair Pabst Leader — Our Senior Sire

HIS MATERNAL GRANDDAM

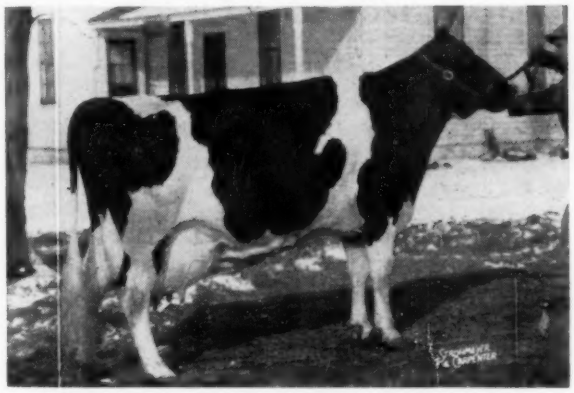

BESS FOBES ELGIN MERCEDES 2351104 (EX)
Lifetime of 211,595 M and 7,904 F with three AR records from 900 to 1054 lbs. fat (12y). One of the GREAT ones!

He's sired by Wis Leader (EX-GM), sire of the 1956 All-American Get and four All-American progeny.

His dam is the VG Pabst Roamer (EX-GM) daughter of the great 211,595-lb. "Elgin" cow pictured at left — purchased by Pabst Farms in the Nockdair Dispersal.

We now have five of his daughters in production. All have milked over 50 lbs. a day testing from 3.9 to 4.3%. Four have been classified as junior 2-year-olds: — 2 rated 85, 1 scored 83, one that freshened at 22 months scored 79 points.

COME AND SEE THESE DAUGHTERS - WE HAVE SONS FOR SALE

Classified Feb. 1959
1 EX 15 VG 15 GP 5 G
Avg. 83.8

Clarence Zarnowski

HALSTEAD, KANSAS

Wis Ideal Leader Qualifies for Gold Medal

WIS LEADER (EX-GM)
All-American Get 1956 and four All-American progeny. 19 Excellents.

Wis Ideal Leader, son of the famous pair pictured, is our herd sire. He is VG-88 and is doing quite a job!

Preliminary DHIA Proof:

5 Dtrs.	16393	3.7	600
5 Dams	16036	3.9	619
	+357	—.2	—19

WIS VANITY (EX)
815-lb. fat daughter of Wisconsin Venus (EX-Gold Medal Dam).

His daughters were classified for the first time Feb. 11, 1959. The first 15 unselected daughters averaged 81.5. The dams averaged 80.2 at the same age and are 81.3 now. The LEADER daughters equalled or exceeded their dams in every category. The first daughter to leave the farm (included in above summaries) topped the 1958 Kansas State Sale at $1020.

We now have 11 daughters with completed records and they will hold or exceed the production level shown in the above proof.

You can see a LEADER daughter at Boys' Town! She is consigned to the Convention Sale by Ernest Reed & Son. Look her over. We have a LEADER son for sale from a 730-lb. fat, 84-point Wis Burke Ideal daughter. Your inquiry invited.

Bo-Lan Holstein Farm • Rt. 2, Larned, Kan.

HUGH BOWMAN & SONS (Bob and Herb)

7-Yr. HIR Average:
15,138 M 3.9% 586 F

Accredited — Certified
Vaccinated

The Wolverine Classic

Budd Heifer Tops Wolverine Classic at $3700 —Huge Crowd, Active Bidding, and High Quality Make $864.75 Average

CATALOG SUMMARY

45	Females 2y & over	$33,940	$ 754.22
	(3 calves under 3 mos. s.w.d.)	315	105.00
3	Bred Yearlings	3,300	1,100.00
3	Open Yearlings	4,750	1,583.34
1	Heifer Calf Over 3 mos.	1,125	1,125.00
8	Bulls over 3 mos.	8,425	1,053.12
60		$51,885	$ 864.75

Headlined by the attractive daughter of Jack Budd's National Champion cow, a quality selection of sixty head in the April 13, 1959 Wolverine Classic sold before the largest crowd ever to attend a sale in the Wolverine pavilion at Williamston, Mich. The offering was appreciated to the tune of $51,885 — an average of $864.75. Sale manager-auctioneer C. B Smith made the selections and sold the event, finding strong demand, particularly for the cream of the females. Note the averages in the sale summary given above.

A center of great interest both before and during the sale was Budd Farm Miss Design Again 4615870, the February 1958 daughter of Budd Farm Master Ace (EX-91) and Jasmine Design Mercedes (VG), the recently announced 3X HIR U.S. Champion with 33,718 lbs. milk and 1529 lbs. fat at 8½ years in 365 days. The heifer—dark, straight, and nicely balanced throughout—looked the part of her inheritance. At $3700 she was the day's top, going to Lester F. Weck & Merl Knittel, Ohio City, O., after an intense bidding struggle with Penrose Bros., Claire, Mich., and Hardy Shore, Glanworth, Ont. Mr. Weck owns a son of the heifer's older full sister, while Penrose Brothers have used two Budd Farm herd sires. Weck & Knittel did not indicate the bull that will be bred to the heifer.

Taking the honors in the bull division was Carnation Ideal Dignity 1336658, the July 1958 Frasea Ideal Pilot (VG-GM) son of the 1043-lb. Carnation Skylark Wayne (EX). After getting off to a rather slow start, the contention for him developed into a three-way battle between the eventual buyer, the Kentucky Artificial Breeders, and Russ Seath representing the Minnesota Artificial Breeders Co-op. Ernest Pichan, Jan-Lin Acres, Howell, Mich., placed the final bid of $3100, going over the Minnesota figure of $3075.

Another from Carnation Milk Farms that attracted considerable attention was the big Butterboy heifer, Carnation Sally Madcap Cassy 4434-215, 25 months old and due in a short time to Carnation Royal Master. By the Butterboy bull and from Carnation Skylark Madcap Cassy who is the 1048-lb. granddaughter of the 1511-lb. "Daisy," this smooth heifer sold at $3050 to Robert M. Wolverton, Ionia, Mich.

These three completed the roster of animals at $3000 or better, but ten others went from $1000 to $1700.

Dr. George R. Clinton, Mason, Mich., paid $1700 for Skokie Reflection Jane 4377642, the 2-yr-old daughter of Skokie Supreme Champion from a dam by A B C Reflection Sovereign. This heifer, bred to Skokie Glamour Boy, was one of the best individuals of her age in the sale.

Allen & Furu, Marshall, Mich., took the $1600 Glenafton heifer and the $925 Dunrobin & Elmcroft heifer. The $1600 selection was by Centurion, from a Marksman daughter, and bred to Signet.

Other four-figure animals were the Pilot daughter from Carnation Milk Farms that went to Kenneth Hoke, Jonesboro, Ind. ($1125); James Butler's 815-lb. 2X Dictator daughter that sold to Gerrit J. Buth & Sons, Coopersville, Mich., ($1125); Dunrobin & Elmcroft Farms' female at $1050 to Chester A. James, Loudonville, O.; the SanMarGale and Glenafton bulls at $1050 each to Gerrit F. Berens, Hudsonville, Mich., and R. E. Donald, Canton, Minn. respectively; and two females at $1025 each — consigned by Potter Brothers and Bond Haven Farms and purchased by Leo O'Connor & A. Cellantani Adrian and R. G. Dunbar Brooklyn Mich.

The majority of the buyers were from Michigan but cattle went also to Ohio, Pennsylvania, Indiana and Minnesota. Consignments were from Illinois, Indiana, Michigan, Ohio, Washington, and Ontario.

In addition to C. B. Smith the sales force included Horace A. Backus, Mexico, N. Y., on pedigrees; Everett Miller and Virgil Piefer in the ring; and John Smith, leadsman. Janet Linn clerked.

The large crowd attending the open house at the pavilion the day before the sale gave an accurate indication of the record-setting number to be present on sale day. —R.H.H.

Buyers follow:

Lester F. Weck & Merl Knittel, Ohio City, O.
Budd Farm Miss Design Again (2-58) $3700
(Jack R. Budd, Belleville, Mich.)

Ernest Pichan, Howell, Mich.
(M) Carnation Ideal Dignity (7-58) 3100
(Carnation Milk Farms, Seattle, Wash.)

Robert M. Wolverton, Ionia, Mich.
Carnation Sally Madcap Cassy (3-57) 3050
(Carnation Milk Farms)

George R. Clinton, M.D., Mason, Mich.
Skokie Reflection Jane (3-57) 1700
(Elmwood Farms, Lake Forest, Ill.)

Allen & Furu, Marshall, Mich.
Glenafton Nettie Patsy Pietje H (5-57) 1600
(Glenafton Farms, Alliston, Ontario)
Elmcroft Inka Dewdrop Cora (4-57) 925
(Dunrobin & Elmcroft Farms Limited, Beaverton, Ontario)

Kenneth Hoke, Jonesboro, Ind.
Carnation Winnie Lassie Nancy (4-58) 1125
(Carnation Milk Farms)

Gerrit J. Buth & Sons, Coopersville, Mich.
Al-Beth Dictator Daisy (12-50) 1075
(James Butler, Chebanse, Ill.)

Chester A. James, Loudonville, Ohio
Elmcroft Inka Queen Colantha (9-56) 1050
(Dunrobin & Elmcroft Farms, Limited)
Rainbow Clyde Hill Lindy (12-51) 650
(Robin Carr, Fowlerville, Mich.)

Gerritt F. Berens, Hudsonville, Mich.
(M) SanMarGale Leader Nero (twin 8-58) 1050
(Ralph J. Stolle, Lebanon, Ohio)

R. E. Donald, Canton, Minn.
(M) Glenafton Allure (3-58) 1050
(Glenafton Farms)

Leo O'Connor & A. Cellantani, Adrian, Mich.
Bessie Rose Brook Mont (3-54) .. 1025
(Potter Brothers, Wayland, Mich.)
Pickitt Acres Supreme Susie (12-56) 1000
(Harry Pickitt, Allegan, Mich.)
Howard Farm Leader Jull (2-57) 650
(Barbara Howard, Dundee, Ill.)

R. G. Dunbar, Brooklyn, Mich.
Bond Haven Centurion Silver B (12-55) 1025
(C. J. Cerswell, Beeton, Ontario)
Clayacres Lymarlan Sir Star (1-53) 900
(Gilbert Davis, Sandusky, Mich.)

William Middleton, Lake Orion, Mich.
Milmere Brilliant Peggy (10-54) 900
(Miller Brothers, Sandusky, Mich.)

Paul Travis, Sugarcreek, Ohio
Shiawana Palmyra (10-53) 885
(C. B. Smith, Williamston, Mich.)

White Stock Farm, Davison, Mich.
(M) Skokie Artis Duke (7-58) ... 875
(Elmwood Farms)

Joseph E. Bement & Lyman B. Freshour, Mason, Mich.
King Orchard Leader Gracious (10-56) 825
(Dr. George R. Clinton & Darrel Kyser, Leslie, Mich.)

Get Acquainted with *Wis Forward Mooie*

HIS EX-GM SIRE

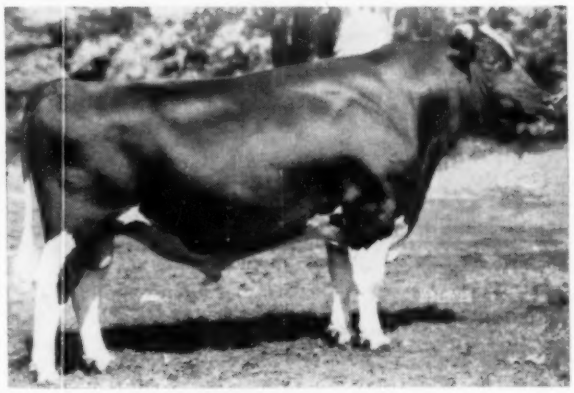

WIS IDEAL (EX-Gold Medal)
All-American. 5 Gold Medal sons. 12 Excellent progeny. 33 classified progeny average 85.2 points.

OUR SENIOR SIRE

His Dam

MOOIE DELLA BESS 2531180

7y	365d	3X	23661	3.8%	900.2
5y	365d	3X	20004	3.7%	749.7

WIS FORWARD MOOIE will be proven this year. Ten daughters are now in production with three more due soon. His first four daughters to complete first lactations (HIR-actual 2X records):

Dixie	24m	352d	15867	3.6	569
Ella	23m	365d	14505	3.7	536
Roamella	25m	364d	14512	3.5	513
Mooie	26m	334d	13534	3.7	496

We cordially invite you to see MOOIE and his daughters on your Convention trip to Omaha. We are only 106 miles from Omaha, directly south on US 75.

On HIR for 23 Consecutive Years — 1958 27 Cows 15851 3.7 586

Harvey Bechtelheimer — Sabetha, Kansas

Farm 5½ North of Sabetha on Highway 75

THONYMA REMUS ORMSBY MARGARET
"Excellent — Gold Medal Dam"
Lifetime at 9y - 2m: 2X 127,604 4.3% 5,517
Has 2X rec. of 810 and 847 lbs.
(See Page 7, April 25th World)

Blackberry's Dam:
Thonyma Maudlene Dark Princess — by a GM sire.
Good Plus — 84 — V, V, +, +, +, V, +, V
2-2 2X 365d 13,087 4.6% 597
Her. Mat. Gr. Dam:
Thonyma Remus Ormsby Margaret—by a GM sire.
"Excellent — Gold Medal Dam"
Her. Mat. Gt.-Gr. Dam:
Thonyma First Maudlene — by a GM sire.
"Very Good — Gold Medal Dam"

"Breed's only eight time 600 lb. 2X Herd

Margarets' Granddaughter Sells In The Omaha Convention Sale

— Thonyma Blackberry 4593946 —

Born: August 3, 1957
Bred: December 24, 1958 to Raven Burke Ideal (EX-GM)

She is our best bred heifer — black and stylish and big for her age. She will show as a Senior Yearling this fall.

Blackberry's Sire:
Wis Ideal Leader — by a GM sire.
"Very Good — SMTS"
Will be "GM" by Sale time.

Her Sire's Dam:
Wis Vanity — by a GM sire.
"Excellent — 815 lbs fat"

Dam of Vanity:
Wis Venus — by Weber Burke Cyclone
"Excellent — Gold Medal Dam"

Of the 14 animals in her four generation pedigree — nine of them are Gold Medal! After her own sire qualified for GM, every one of the seven sires in the pedigree of the calf she is carrying will be Gold Medal Sires! Her own dam completes five direct generations of females that average 87 points in classification and 736 lbs. fat on 2X milking. WE COULD OFFER NO BETTER FROM THONYMA FOR THE CONVENTION SALE.

1959 Class.: 34 head — 4 EX.; 14 VG; 16 GP — ave. 85.2

THONYMA FARM

ERNEST A. REED & SON — LYONS, KANSAS

Two Great Sires In Service

THONYMA ORMSBY MERCEDES
(All-Kansas)
Sire: "MOSE" (E-92)
All-American 2-yr.-old bull with three 2-year-old dtrs. to 600 F.
Dam: "LILLY" (VG)
6-8 328d 2X 22363 4.1 918
Has milked near 100 lbs. of 5% milk a day! Full sister to Craftsman (EX) and Duke (VG-GM).

ORSMBY BURKE CRYSTAL
All-Kansas dtr. of "Mose"

MT JOSEPH POSCH LASH
His 2nd calf daughters are making up to 96 lbs. fat a month! Now proving between 550 and 600 F.
Sire: Wis Burke Ideal
Very Good - Gold Medal
Dam: Mt Joseph Lorraine
Good Plus at 2y
2y 325d 2X 11290 4.3 488
Grdtr. of Browns Mistress Corrine.
Offspring of BOTH are TOPS! We offer sons of LONG-LIFE Sir Bess Tidy breeding (25 dtrs. from 100,000 to 180,000 M.).

HAROLD SCANLON
ST. JOSEPH'S HOME
ABILENE, KANSAS

DAM OF OUR HERD SIRE

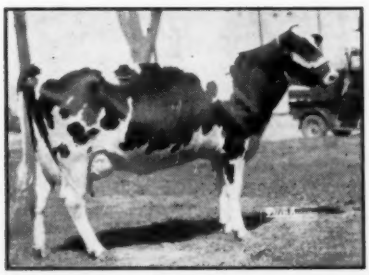

COLUMBUS LANE GERBEN INKA (E)
7y 2X 16929 4.2% 708

Dam of:
STONEMARK PRIBURKE JAY BULL
HB 1108999 — Very Good
DHIA Proof:

5 Dtrs.	16473	3.7	617
5 Dams	13380	3.6	476
	+3098	+.1	+141

JAY is a grandson of old "Burke." We have sons for sale from two daughters of Sir Roeland Daisy Dandy (ABS sire) with the following records:

1. 3y 322d 2X 18520 766 (GP)
2. 4y 365d 2X 19800 713 (VG)

Details on request

LEO H. HOSTETLER
HARPER, KANSAS

WOLVERINE (from page 60)

K. W. Emmons & Harold & Roger Wolf, Morenci, Mich.
(M) Harest Pica Prince Creator (twin 8-58) 800
(Harold & Carl Gawthrop, Etna Green, Ind.)
Richard Sherman, Tecumseh, Mich.
Questover Reflection Rosette (8-57) 775
(C. W. Balsam, Ottawa Lake, Mich.
Woodland Crescent Queen (3-57) 625
(Walter Cooke, Allegan, Mich.)
Creston Supreme Stewardess (9-56) 570
(Buth Brothers, Comstock Park, Mich.)
Wilmar Hegenauer, Frankenmuth, Mich.
Oaksite Dictator Dean Dora (twin 9-53) 775
(John A. Newman & Sons, Culver, Ind.)
Mrs. H. P. Turner, Bloomfield Hills, Mich.
Annie Sovereign Jess Roburke (9-54) 725
(Milton Jackson, Sarnia, Ont.)
C. B. Smith, Williamston, Mich.
Frickes Sofie Jay (1-57) 700
(John G. Fricke, Middleton, Mich.)
Mercedes Highcroft (11-53) 650
(Harold James, Sarnia, Ont.)
Voyageur M Beauty Keyes (5-53) 600
(Janet R. Linn, Williamston, Mich.)
James Ellis, New Enterprise, Penna.
Creston Supreme Fanny (10-56) 700
(Buth Brothers, Comstock Park, Mich.)
Margaret Frey, Ann Arbor, Mich.
SanMarGale Roburke Ona (1-58) 700
(Ralph J. Stolle)
E. Lyle True, Jackson, Mich.
Ruth Newlands Enterprise (9-53) 675
(Virgil Pifer, Clayton, Mich.)
Bertha & Joseph Kowalske, Jr., Paw Paw, Mich. (2)
Clinco Sovereign May (12-52) .. 660
(Green Meadow Farms, Elsie, Mich.)
W. J. Liverance, Smith Creek, Mich.
(M) Cash-Mar Iona Walker (12-57) 650
(C. M. Bottema, Jr., Bridgeport, Ind.
Norman W. Crass, Battle Creek, Mich.
Bella Vista Burke Gold Pet (11-55) 640
(Fred Palma, Ypsilanti, Mich.)
Milan Griffes, Williamston, Mich.
Pinson Patty Superb Bess (10-56) 625
(Harry Pinson, Howell, Mich.)
Paul R. Wild, Ann Arbor, Mich.
Nan-Jan Leader Jule Regal (7-55) 610
(J. Kermit Carey, Flint, Mich.)
Elmer Wessel, Ann Arbor, Mich.
Bourbon Dell Molly (8-51) 610
(McIntyre & Stoneburner, Bremen, Ind.)
Roger Sederlund, Charlotte, Mich.
Stonetown Edith B (twin 3-53) .. 600
(Gordon Ainslie, Ontario)
Frank F. Geiger & Sons, South Lyon, Mich.
Maxinkuckee C K Q M (10-53) .. 600
(Newman Brothers, Culver, Ind.)
Elton Frey, Ann Arbor, Mich.
Clayacres Lochinvar Belle (9-54) 585
(Allan M. Davis, Sandusky, Mich.)
Lee G. Thorburn, Mason, Mich.
Norloch Sovereign Janus (3-56) 575
(Janet R. Linn, Williamston, Mich.)
Lone Willow Enchanter Faye (3-54) 530
(Wilfred James, Sarnia, Ontario)
Willard Wabeke, Zeeland, Mich.
Stonetown Edith A. (twin 3-53) 575
(Gordon Ainslie, Curries, Ontario)
Charles O. Chestnut, Allegan, Mich.
(M) Howard Farm Roburke Print (10-58) 575
(Robert B. Howard, Dundee, Ill.)
Gerrit Meekhof, Grandville, Mich.
Siebert Farm Dora Dean (12-53) 575
(Pichan Brothers, Howell, Mich.)
Russell Banks & Son, Novi, Mich.
Lodestar Reflection Daisy (12-56) 570
(James A. McCague, Alliston, Ontario)
Lucky Sovereign Ormsby Aaggie (10-55) 540
(Harry Pinson, Howell, Mich.)
Leonard Hibschman, Syracuse, Ind.
Ideal Texal Marina (8-54) 550
(Keith Edwards, Camlachie, Ontario)
Werner List, Vassar, Mich.
Maxinkuckee Della Rosella (6-54) 550
(Newman Brothers)
Donald & Virginia Furu, Ceresco, Mich. (2)
Bloomside Shiawana Posch (11-52) 525
(Gus and Earl Warner, Sandusky, Mich.)

Other buyers were: John J. Holt, Goodrich; Harold & Roger Wolf, Morenci; Howard Penrose & Son, Clare; Henry Baker, Byron Center; Nancy Smith, Williamston; Wayne Klager, Ann Arbor; and Richard N. Carter, Sheridan, Michigan.

8th Massachusetts State Sale

CATALOG SUMMARY

34 Females 2y & over (2 calves under 3 mos. s.w.d.)	**$18,450**	**$542.65**
2 Bred Yearlings	**200**	**100.00**
10 Heifer Calves Over 3 mos.	**985**	**492.50**
1 Bull over 3 mos.	**2,785**	**278.50**
	360	**360.00**
47	**$22,780**	**$484.68**

Great Brook Farms, Carlisle, Mass., consigned the high selling animal in the 8th Massachusetts State Sale held Mar. 28 at Northampton, and buyers from New Hampshire, Connecticut, Vermont and Massachusetts maintained an average of $484.68 for the 47 head sold. Thirty-four females over 2 years of age made the fine average of $542.65. Stanley Wright, Carlisle, was chairman of the sale committee, and Maurice Davenport of Shelburne Falls, Benjamin Flint of E. Mansfield, Ralph Evans of Beverly, Howard Kimball of Lunenburg, and Osborne C. West, Hadley, served with him. The selling team of W. A. Baker and T. R. Langdell worked the sale.

Stag Head Farm, Peterboro, N. H., purchased the top of the sale, Fernhame Perfection Elizabeth 3605953, at $900. Consigned by Great Brook Farms, she is a GP daughter of Newmont Pasha (EX) and out of Shaws Jewel Dauntless Crete, a strictly New England pedigree of well known lines. Her records go to 728 lbs. fat 2X at 5 years. With her went Ridgely Pat Sugar, a 2-year-old granddaughter of Baker Farm Dunwood Pride (GM-EX) at $750 from the consignment of Ridgely Farms, Stone Ridge, N. Y.; and Bracelet Welch Acres Marland at $710 from the herd of Henry P. Welch, Manchester, N. H.

Fred & Theron Warren, Dalton, Mass., selected Putney Sparkler Nanny, a 4-year-old from Putney School, Inc., Putney, Vt., paying $850, second high for the day. Romolo J. and Ronald J. Saglio, Andover, Conn., took her stablemate, Putney Renegade Ruby, at $800.

A total of 22 sold above $500, as follows:

Stag Head Farm, Peterboro, N. H.
Fernhame Perfection Elizabeth (11-52) $900
(Great Brook Farms, Carlisle, Mass.)
Ridgely Pat Sugar (2-57) 750
(Ridgely Farms, Stone Ridge, N. Y.)
Bracelet Welch Acres Marland (9-55) 710
(Henry P. Welch, Manchester, N. H.)

(Please turn to page 98)

OMAHA Command Performance SALE

60 Head of North America's Top Holsteins Selling at Boys' Town

OMAHA, NEBRASKA — THURSDAY, JUNE 4 — 11:00 A. M.

Featuring Ten of North America's Top Young Bulls!

SELLING

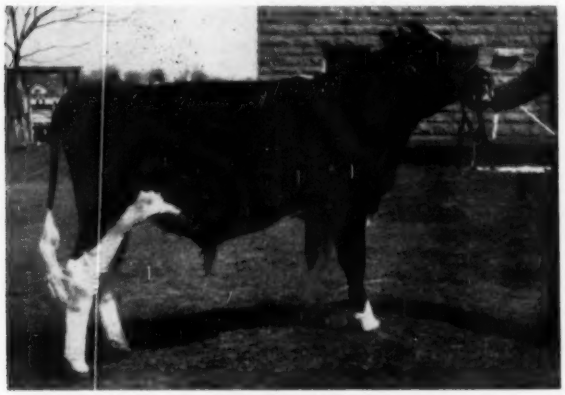

WIS ADVANCEMENT
Full brother to the $30,000 Wis Maestro and the $7,000 Wis Achievement (top of Earlville Invitational). Sired by Wis Symbol (VG-SMT) (out of Venus) and from Wis Repose (right), who was also the dam of Wis Trademark (VG-SMT) and a 694-lb. daughter, Wis Classic. The GREATEST that Green Bay can offer!

HIS "EXCELLENT" DAM

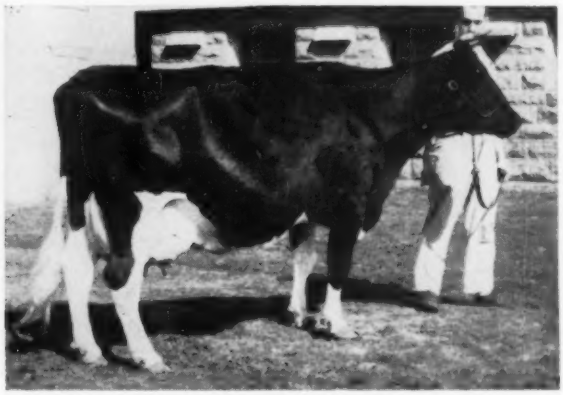

WIS REPOSE (EX-91)
Three records over 700 lbs. fat. Reserve All-American daughter of the Gold Medal Sire, Wisconsin Masterpiece, out of famed Wis Prima Donna, Excellent - Gold Medal Dam. Considered the top breeding family at Green Bay.

- - Full brother to $30,000 MAESTRO: — Wis State Reformatory

SELLING

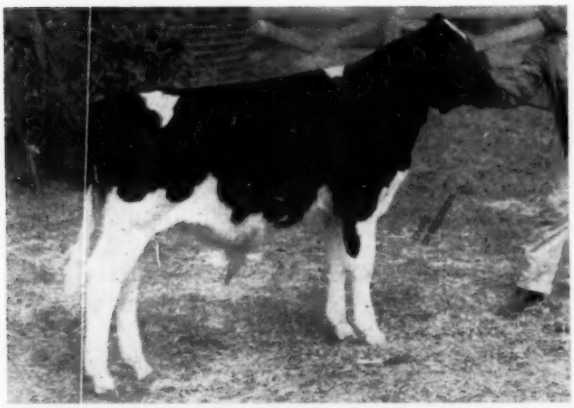

SKOKIE MARATHON DUKE

Highest Record Bull in the Sale!

- - ELMWOOD FARMS

SKOKIE MARATHON DUKE

Son of Pabst Leader Duke (VG), Wis Leader (EX-GM) son from Pabst's famous "Duchess" family.

His three direct dams (pictured below) have 1115, 1146 and 1032 lbs. fat! His sire's dam (Skokie Golden Joy - EX) has 1301 lbs. fat on 2X (National Champion). Three direct dams all classified Very Good. Full brother to the sire now in service at Harden Farms. Both granddams National Champions. A star-studded pedigree that leaves nothing to be desired in type or production. This bull can put you ON TOP!

DAM

SKOKIE GOLDEN NELL (VG)
2y 365d 2X 17688 4.2 743
3y 365d 3X 24472 4.2 1115

GRANDDAM

SKOKIE PRINCESS L NELL (VG)
3½y 365d 3X 23707 4.8 1146
(National Fat Champion)

GREAT GRANDDAM

SKOKIE PRINCESS NELL (VG)
9y 365d 3X 24099 4.2 1032
Gold Medal Dam

From CARNATION MILK FARMS – –

A "Butter Boy" from the "Madcap" Family

OMAHA Command Performance SALE

– SELLING –

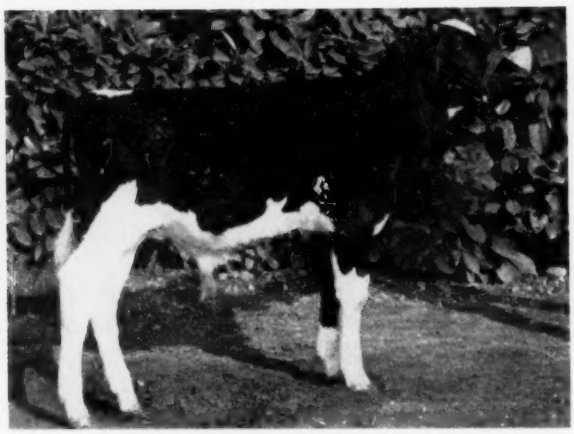

CARNATION MADCAP CROWN PRINCE
Born Dec. 23, 1958.
Son of Carnation Madcap Butter Boy (EX-96), he by Carnation Imperial Madcap Lad (Gold Medal) and from Frasea Butter Girl Wayne (EX-95), 1008 lbs. fat at 13y, National Champion for age.

– HIS DAM –

CARNATION TILDA LADY MADCAP (EX-91)
11-1 365d 2X 19857 4.0 822
Lifetime: 131,623 M 4.0% 5,310 F.
This great transmitting "Madcap" has a VG-88 daughter, an EX-SMT son just sold to ABS for $10,000, and another son in the Cache Valley ABA.

From GLENAFTON FARMS – –

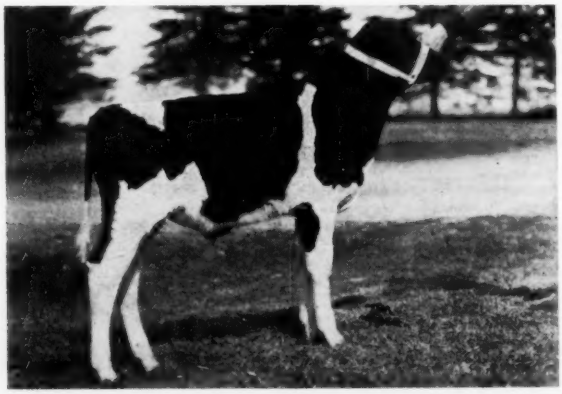

GLENAFTON RAG APPLE HIGHLIGHT (Sells)

Scion of the "Patsy" Family

Glenafton Rag Apple Highlight 268819

Born Feb. 13, 1959

Sired by Rosafe Centurion (EX), whose 22 two-year-old daughters have an actual average of 15,430 M 3.74% 578 F, all 305d, 11 on 2X. Centurion has already sired 4 All-Canadian progeny. The three direct dams of "Highlight" are pictured below.

His full sister, Glenafton Nettie H Patsy (GP) has a 2-year-old record on 2X of 16681 M 3.95% 659 F, a 1958 Honor List Record.

– DAM –

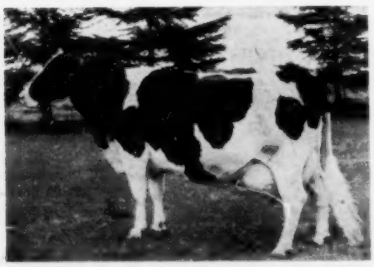

GLENAFTON HOLLY PATSY (VG)
7y 365d 3X 20489M 4.98% 1021F
10y 365d 3X 21623M 4.69% 1015F
6 Lacts.: 114,549M 4.7% 5392F
Dam of an All-Canadian.

– GRANDDAM –

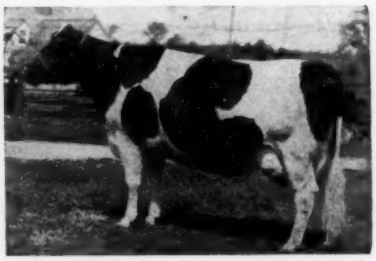

MONTVIC HIEMKE R A PATSY (EX)
3-Star Brood Cow
4y 365d 3X 24466 4.75 1163
All-Can. 4-yr-old 1943

– HIS SIRE –

ROSAFE CENTURION (EX)
Son of Inka Supreme Reflection (EX) from Glenvue Nettie Jemima (EX, 5-Star Brood Cow).
His 22 two-year-old daughters average 15,430, 3.74%, 578 in 305d, 11 on 2X. 42 classified daughters 81% GP or better.

From SUNNY LEA FARM - -

OMAHA Command Performance SALE

Brauns Monarch 1331388

Born Jan. 29, 1958. This service age bull is bred for GREATNESS! His 95-Excellent dam (below) is perhaps the greatest daughter of Pabst Comet (VG-GM). An All-American nominee and member of Comet's Res. All-American Get, she has 108,461 lbs. milk in her first six lactations. **A full sister** to this bull (by Wis Leader) is VG-89 at 3y and has 764 lbs. fat at 3y. **A full brother** was 1st Yrlg. at 1958 Waukesha Dairy Show (Brauns Sultan).

— HIS SIRE —

WIS LEADER (EX-GM)
Sire of 16 Excellent offspring and 141 offspring with an average score of 83.4, second only to Burke for sires with 100 or more classified daughters. Sire of 1956 All-American Get and two All-American daughters.

— HIS "EXCELLENT" DAM —

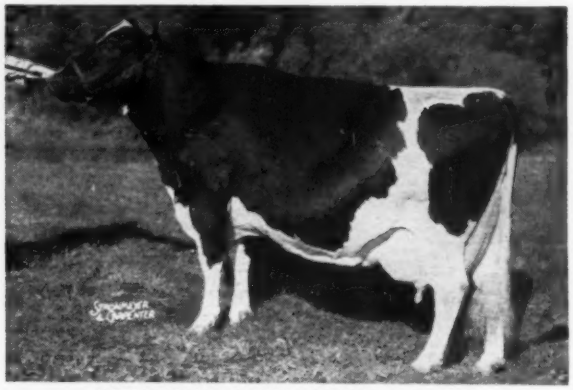

MELDOMAR COMET DOREEN (EX-95)
A superb show cow - an exceptional producer - a great brood cow - by Pabst Comet (VG-GM). Records of 916, 889 and 860 lbs. fat, 4% test. Lifetime of 108,461 M and 4,316 F in first six lactations to date.

From KYLAND - -

— SELLING — →

Kyland Crescent Premier

Born Nov. 10, 1958. He comes from the heart of Kyland's great "Amy" family: Dam: (pictured); Cranddam: Kyland Cascade Vale (VG) 676-lb. 2X daughter of Kyland Gallant Lad (VG-GM) from Popevale Cascade Amy (VG-Gold Medal Dam) with 812 lbs. fat. His 91-Excellent, SMT sire, Kyland Premier, is pictured.

— HIS "EX-SMT" SIRE —

KYLAND PREMIER (EX-91 SMT)
His preliminary proof shows an increase of 1616 M .1% 75 F on 575-lb. fat dams. His daughters have outstanding udders. He is also a grandson of Popevale Cascade Amy (as is the dam of the calf selling). 5 Excellent and 7 VG ancestors in 3 generations.

— HIS "VG" DAM —

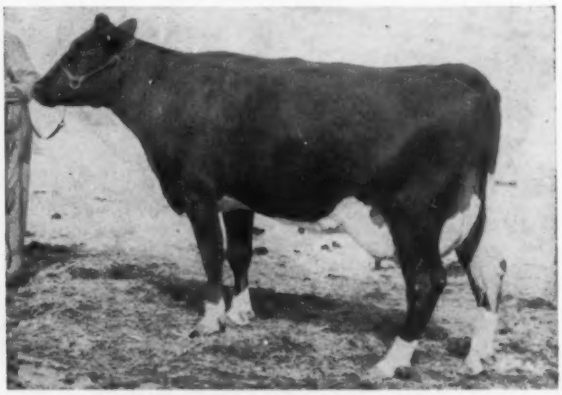

KYLAND CRESCENT VALE (VG-88)
2½y 342d 2X 17762 4% 719 (SA)
Daughter of Crescent Beauty Commander (EX-All-American), from Kyland Cascade Vale (VG). Next dam Popevale Cascade Amy (VG-Gold Medal Dam) with 812 lbs. fat.

OMAHA Command Performance SALE

From RAY BOTTEMA - -

A Son of the "Lollie" Cow!

SMOKER LOLLIE FAVORITE LAD (Selling)

Pictured at left is the Nov. 1958 son of Smoker Lollie Dictator (EX) sired by Clyde Hill Favorite Lad (VG), the Double-Zuba bred sire at Newmans'. His dam (below) is one of the greatest daughters of Maytag Ormsby Fobes Dictator (EX-GM). A cow family of GREAT transmitting power.

HIS DAM

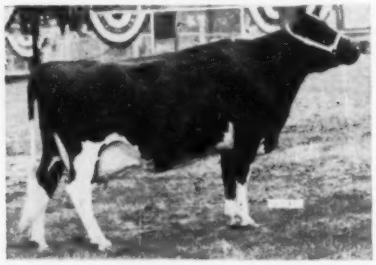

SMOKER LOLLIE DICTATOR (EX)
Over 100,000 lbs. in 7 2X lactations. Dam of an Excellent son and two blue ribbon winning daughters. One of the greatest of the "Dictators."

- - This "Dictator" and Clyde Hill combination should CLICK!

From COLORADO UNIVERSITY - -
WIS BURKE IDEAL Son of this EXCELLENT 883-LB. DAM!

COLO SU DESIGN 1339265 (Born May 10, 1958)

You'll look a long time before you find a better bred son of WIS BURKE IDEAL than this one! His 91-Excellent dam pictured below has three 800-lb. fat records. She is a daughter or Sir Valentine Hazelwood Burke (SMP) whose dam was the Excellent, Gold Medal Dam, Miss Valentine Hazelwood Burke.

HIS EXCELLENT DAM

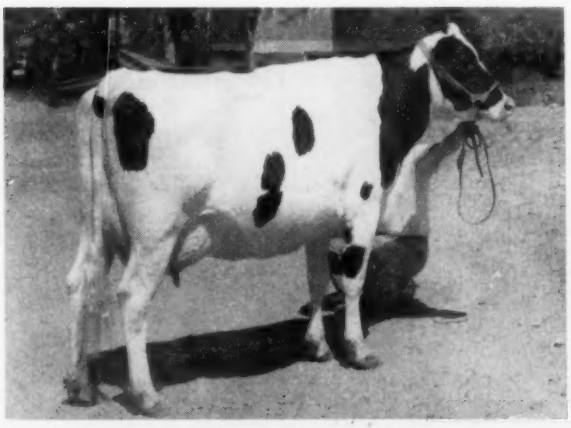

COLLEGE COLANTHA BURKE (EX-91)

Excellent Mammary

3-1	365d	3X	22789	3.7	853
4-7	365d	3X	21248	4.0	849
6-0	365d	3X	23943	3.7	883

Res. Grand Champion Colo. State Fair 1954, Best Udder, 1955.

HIS GOLD MEDAL SIRE

WIS BURKE IDEAL (VG-GM)

31 daughters average 15,949 milk, 3.7%, 590 fat. His 35 classified daughters average 85.5 points. Sire of four Excellent offspring. Owned by NOBA, Inc., Tiffin, Ohio.

From EILLOC FARMS — Glendale, Ariz. — —

They call this one "The Wise Man" (Born Dec. 25)

OMAHA Command Performance SALE

AND IT WILL BE A WISE MAN WHO BUYS HIM

EILLOC PALMYRA LUCINDA LAD

Born Dec. 25, 1958

What a Christmas present! A son of ABC Palmyra Sovereign R (VG-GM), our former proven herd sire by ABC Reflection Sovereign and out of the maternal sister to Rosafe Centurion, Rosafe Signet, Rosafe Magician and the $18,500 Rosafe Magic! And from the top brood cow of our herd, Lauxmont L Adcinda (VG) with 137,176 lbs milk in 10 2X lactations, top of 755 fat, she the dam of the VG-Gold Medal "Laird" bull now at COBA (proven in the Maynard Hall herd) and two Eilloc herd sires. She is a maternal and ¾ sister to Helengeorge Master Admiral (GM). Next dam a full sister to the popular "Lucifer" bull in Pennsylvania.

Study the wonderful udders, high production, longevity and type back of this fellow — THEN TAKE HIM HOME. You won't be sorry!

EILLOC PALMYRA LUCINDA LAD (Selling)

HIS DAM'S UDDER

UDDER OF LAUXMONT L ADCINDA
This remarkable old "VG" brood cow has produced 137,176 lbs milk in 10 2X lactations at 12 years of age. A star member of the famous "Lucinda" family.

HIS "GM" MATERNAL BROTHER

MEADOW SPRINGS FOLLOW ON LAIRD
VG-Gold Medal son of Lauxmont L Adcinda proven in the Maynard Hall herd in New York and now in service at COBA. His dam is a maternal sister to Helengeorge Master Admiral (GM).

MATERNAL GRANDDAM

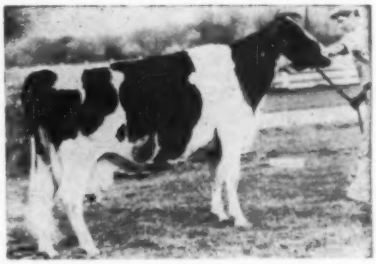

LAUXMONT ADMIRAL LUCINDA (EX)
8-11 365d 3X 19963 4.3 859 686, 663, 696 on 2X at 10, 11 and 12y. Full sister to Lauxmont Admiral Lucifer and dam of Helengeorge Master Admiral (GM).

From HENRY FARM (Maxey Bros.) — —

A Double Grandson of "Burke's" Highest Living Lifetime Dtr.

HIS "EX" DOUBLE GRANDDAM

MISS VALENTINE HAZELWOOD BURKE (EX)
She has completed 10 records to date, including 629 lbs fat, 4.2% at 14y 11m of age. Top record 868 fat. Lifetime to date: 181,212 M, 7,471 F, 4.1% average test. The highest record daughter and highest lifetime daughter of "Burke." Her dam: 149,083 Milk, 3.9%; next dam 122,214 M and member of 1942 Res. All-American Produce.

VALENTINE FEBRUARY LAD 1327411
Born Feb. 19, 1958

Here is an outstanding calf of solid Carl Henry breeding going back through 35 years of his famous Valentine family!

Sire: Valentine Hazelwood Fobes (VG)

Sire of the 1st Jr. Get 1958 Colorado State Fair. Son of Valentine Posch Ormsby Fobes (EX) out of Miss Valentine Hazelwood Burke (EX), pictured.

Dam:	Valentine	Belmont	Hazelwood	(VG)
2-3	365d	2X	17005	678
3-6	365d	2X	16805	686

Daughter of Valentine Hazelwood Belmont Burke (VG-SMP) out of Miss Valentine Hazelwood Burke, pictured.

The double granddam of this calf is the greatest producing daughter of Wisconsin Admiral Burke Lad.

OMAHA Command Performance SALE

FEMALES

America's leading breeders from coast to coast have given us our choice of their herds. We have picked them with solid cow-family backgrounds. Look them over.

From NEWMAN HOLSTEIN FARMS — —

Amateur snapshots of a Produce with a Promising Future

A 3-YR-OLD

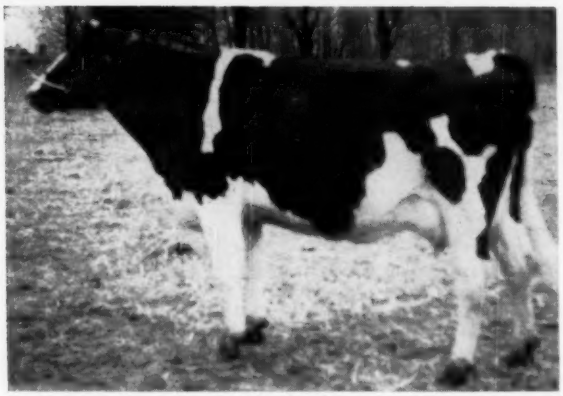

CULVER LIEU DICTATOR NELL
2-8 243d 12686 3.7% 468 2X inc.
Her 11 classified ancestors average 89 points!
Sire: Crescent Beauty Lieutenant (SMP), with HIR daughters to 658 lbs. fat at 2y, 2X. Bred Dec. 3, 1958 to Culver Major Dictator Design, an 1106-lb. (2X) double grandson of "Dictator."

A 2-YR-OLD

CULVER EMPEROR DICTATOR JOAN
Her 10 classified ancestors average 88.8 points!
Sire: Clyde Hill Emperor Ormsby Rock (GM), with daughters to 845 lbs. fat, 4y, 2X. Sire of the 1956 All-American "Olive." This heifer is a ⅞ sister to "Olive." Bred Oct. 14, 1958 to Clyde Hill Favorite Lad (VG-SMP).

Their Dam: ELK MANOR FOBES EDEN DE VRIES (EX)
6y 308d 2X 15287 3.9% 595 HT
A "Dictator" daughter and ¾ sister to the dam of the All-American "Olive." She was 12th aged cow at the 1955 International, showing dry. A proven brood cow.

From REDFIELD STATE HOSPITAL — —

We got these two by telephone from our good and reliable friend, Jim Dougherty. The "VG" 6-year-old daughter of Skokie Prince Regent (VG-SMP) is backed by two generations of VG daughters of Gold Medal sires. The bred 2-year-old (a hot show prospect) is out of what Jim regards as the best cow ever bred at Redfield. Both are bred to Skokie Creation, son of the Excellent, 1301-lb. Skokie Golden Joy.

SELLING

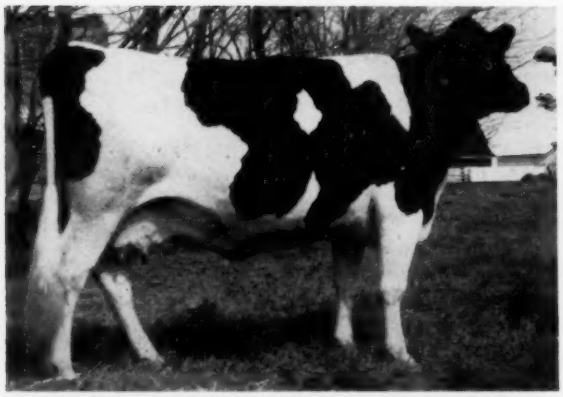

REDFIELD PRINCESS FOBES PIEBE 3656100 (VG)
VG fore and rear udder. Born Feb. 12, 1953. Two records of 588 and 570 lbs. fat. Sired by Skokie Prince Regent (VG-SMP) and from a VG daughter of the Gold Medal Sire, King Bessie Fobes Maid. Due July 13th to Skokie Creation, son of Skokie Golden Joy, (EX), 1301 fat on 2X.

SELLING

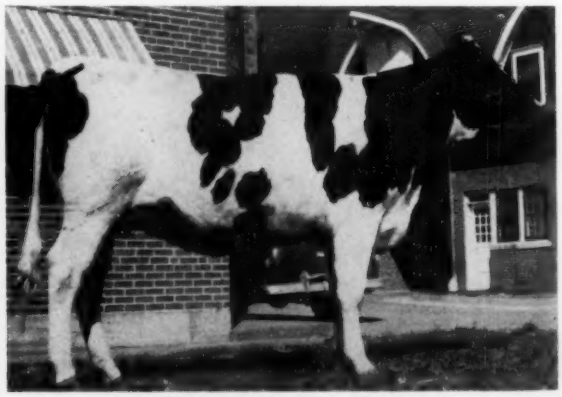

REDFIELD DONNA LASS 4353594
Born Jan. 28, 1957. Due at sale time to Skokie Creation. She should be right for the 2-year-old classes. Sired by Gray View Burke Narrator (VG), plus-proven son of Pabst Burke Tritomia Don (EX-GM). Her dam, Redfield Princess Piebe Lass (VG-87) with 772 and 660 lbs. fat, is described by Jim Dougherty as "The best daughter of Skokie Prince Regent in the Redfield herd.

From EILLOC FARM – –

Two of their best females

OMAHA Command Performance SALE

SELLING

EILLOC REGAL MAGICIAN (VG)
3rd prize 2-year-old at the International, 1956. Possibly the top daughter of Rosafe Magician (EX-GM), and a maternal sister to their famous "Regalette" cow and their "Mainmast" herd sire. Due in July to Shanghigh Exec Double Bud (EX-SMT). SHE'LL SHOW!

DAUGHTER SELLING

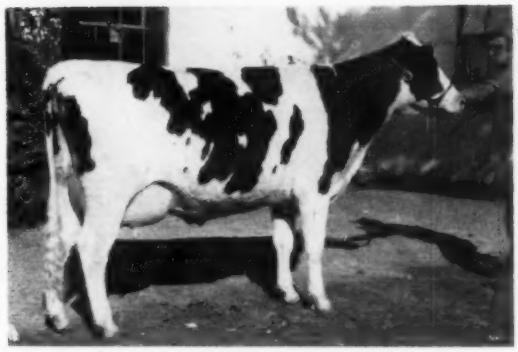

CLOVER DEBORAH ANN (VG at 2y)
1st Prize 2-yr-old, Arizona State Fair, 1956
Her daughter selling, a real SHOW HEIFER, EILLOC CLOVER FAY DEBORAH, born Oct. 17, 1956 and bred Jan. 10th to Eilloc Mainmast. The heifer is sired by Clover Fay Chief's great proven son, Symbol Glenafton King (VG-89).

From KYLAND – –

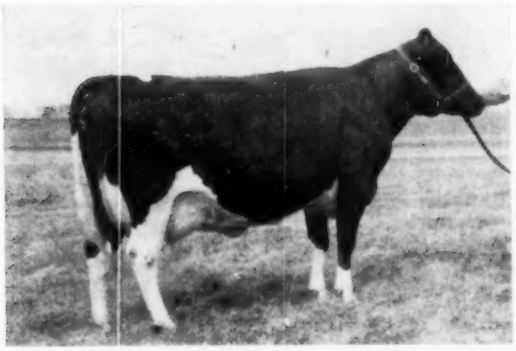

KYLAND PREMIER TIRANIA (VG-2y) — Sells

◀ This flashy dtr. of "Premier"

KYLAND PREMIER TIRANIA (VG) (2y)
Born Jan. 25, 1956

2y	365d	2X	16485	3.6%	600

Here is one of the best of the beautiful "Premier" daughters at Kyland (he sires marvelous udders right down the line).

Her dam: Kyland F B Tirania (GP-84) with a 6-year-old 2X record of 18531 lbs. milk and 820 lbs. fat, and a lifetime total of 110,356 lbs. milk.

Bred Nov. 5, 1958 to Kyland Amy Leader, a maternal brother to Kyland Premier by a son of Wis Leader (EX-GM).

From UNIVERSITY of NEVADA – –

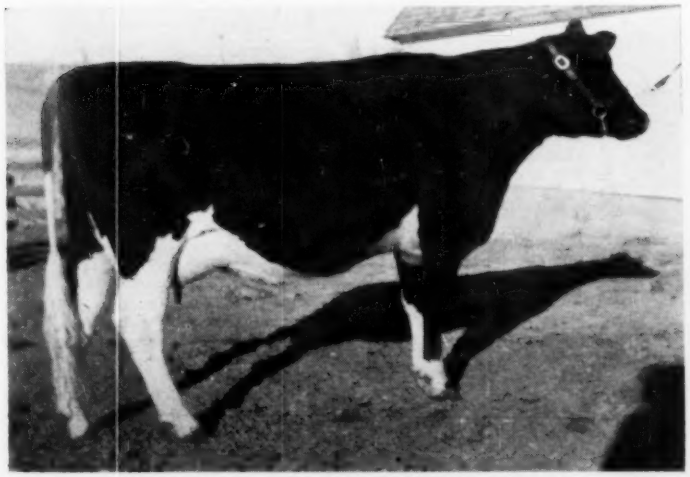

U NEVADA RAVEN BURKE MAY (VG-89)
This picture shows her as a GP-84 2-year-old. Now scored VG-89—and coming on stronger every year!

The Show Prospect Rube Wanted!

U NEVADA RAVEN BURKE MAY (VG-89)
Born May 6, 1954.

2-4	365d	2X	11441	3.8%	432
3-10	365d	2X	13630	3.8%	518

This is the show prospect from this herd that Rube Everly wanted! She is due August 8th.

Sire: Raven Burke Ideal (EX-GM), NOBA'S son of Wis Burke Ideal (VG-GM) out of the Excellent Raven Burke Elsie (845 fat, 2X).

Dam: A Good Plus brood cow with a lifetime total of over 150,000-lbs. milk.

OMAHA Command Performance SALE

Dtrs. of these EX and VG cows selling

CARNATION SALLY HEILO MERCEDES (VG)
This daughter of the 96-Excellent "Butter Boy" bull has a 3-year-old 2X record of 448 lbs. fat and you will be hearing more from her. Her 2-year-old daughter, by Carnation Revelation Emblem (son of Revelation from Leonora) is selling. Due in September to Carnation Royal Lancer (EX). **—Carnation Milk Farms**

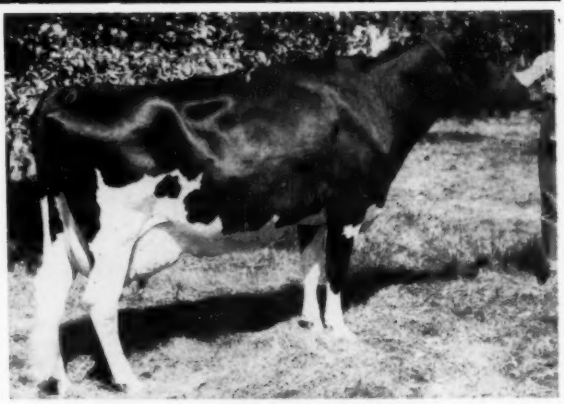

FUTURE HOPE JULE JANET 3209967 (EX)
The yearling daughter of this 517-lb. fat 4% Excellent cow, sired by Wis Leader (EX-GM), is selling. She was bred Jan. 26 to Woodbourne Inka Reflector, the ABC Reflection Sovereign son of the breed's only All-American Gold Medal Dam, Inka Pietje Veeman. This heifer is a ¾ sister to the 1958 All-American Jr. Yrlg. bull. **—Harold Draeger**

GLENAFTON LAUREL BROWNIE C (VG)
This Marksman daughter with 151,538 lbs. of 3.8% milk in 9 lactations (top of 720 F) has a 2-year-old daughter by Rosafe Signet (EX) in the sale. The next dam is the 4-Star Brood Cow, Glenafton Brownie PMP Acme (EX) with 842 fat. A maternal sister to the heifer selling has 668 fat at 2y. **—Glenafton**

COLLEGE TRITOMIA BURKE 3007354 (EX)
She has 118,502 lbs. milk lifetime with a high year of 900 lbs. fat, 4.2%, 21,207 milk on 3X. She is a daughter of Sir Valentine Hazelwood Burke, son of Weber Burke Hazelwooder from Miss Valentine Hazelwood Burke (EX). Her yearling daughter by Burkgov Inka De Kol (EX-GM) is selling. **—Colorado University**

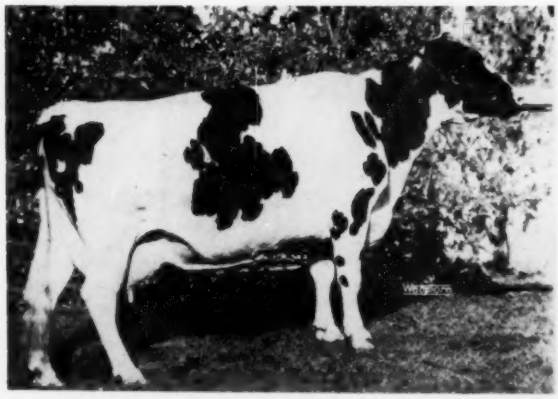

ORMSBY HOME INKA PIEBE (EX at 14y)
Grand Champion at Owatonna, 1952, 140,000 lbs. milk lifetime, top record of 693 lbs. fat on 2X at 10y — her Gold Medal Dam application is in. Her yearling daughter by a grandson of Wisconsin Admiral Burke Lad is consigned, bred in November to a son of Wis Trademark. **—Donald Sloan**

When we were in Minnesota we hoped to find a cow family that typified the old Sir Pietertje Ormsby Mercedes cattle. In one barn, old in years, and through which had passed some of the great cattle of the breed, we found a 14-year-old cow recently made Excellent, and justly so. She was a sharp, thin-necked, big, open dairy cow. She carried her udder at her hocks and was still producing impressively.

This cow was in a box stall at the Ernest Sloan farm, Ellendale, Minn., owned by his son, Donald Sloan, who now operates the herd. She traces back to Ormsby Sensation and to Ellenvale Ormsby Bonheur Posch 3rd. Immediately the question was "Where is her daughter?" There were four — all good ones. The youngest was due the first of August, just right for the Convention Sale. She is sired by a son of Weber Burke Sevens.

Here is a heifer that could start a cow family for someone, and it was worth the trip to Minnesota to find some descendants of the famous old-time Ormsby Sensations. Truly —here is BREEDING VALUE.

From GREEN BAY — —

Wis Hazel Symbol 4392159

OMAHA Command Performance SALE

Born April 2, 1957

Both Granddams are Gold Medal Dams

SELLING

WIS HAZEL SYMBOL 4392159
Daughter of Wis Symbol (VG-SMT), sire of the $30,000 "Maestro," now at MABC after proving at Green Bay and Harvey Nelson's. Her dam is Wis Heroine (VG), 822-lb fat daughter of the Gold Medal Dam, Wis Blackberry (865 F).
Due July 9th to Gray View Skyliner!

She's a granddaughter of These Two Gold Medal Dams

WISCONSIN VENUS (EX)
946-lb fat "Gold Medal" dam of Wis Symbol.

WIS BLACKBERRY
865-lb fat "Gold Medal" dam of Wis Heroine.

From THONYMA — —

Thonyma Blackberry 4593946

Backed by Two Gold Medal Dams!

Born Aug. 3, 1957

Sire: Wis Ideal Leader 1188528, expected to have his "Gold Medal" by sale day. Son of Wis Leader (EX-GM) from Wis Vanity, EX 815-lb fat daughter of Wisconsin Venus.
Dam: Thonyma Maudeline Dark Princess (GP-84). She made 598 at 2y and now has 543 in 260d at 6y, both 2X. Her dam, pictured below, is Excellent and Gold Medal.
Bred Dec. 24 to Raven Burke Ideal (EX-GM).

HER "GM" MATERNAL GRANDDAM

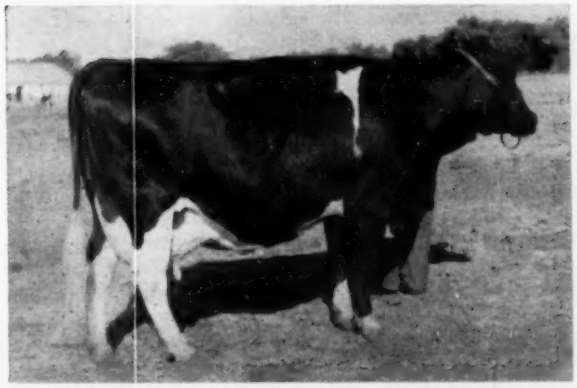

THONYMA REMUS ORMSBY MARGARET
Excellent — Gold Medal Dam
Over 800 on 2X with 100,000-lb lifetime to date. Her dam VG and Gold Medal with over 125,000 lbs.

From BURGESON'S — —

Tabur Cochran Ronda 4595975

All-Missouri Junior Yearling 1958!

Born Feb. 20, 1957

1st at Ozark Empire, Missouri State Fair, Tulsa and the Pan American, 1958. Fresh by sale time.
Sire: Sovereign Cochran (VG-GM)

Dam: A granddaughter of Montvic Rag Apple Sovereign with three 2X records from 506 to 574 lbs fat.

SELLING

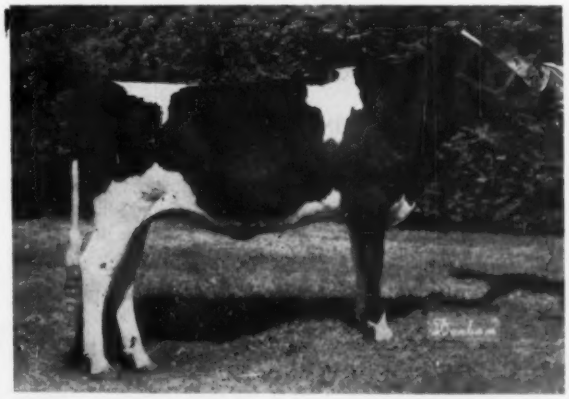

TABUR COCHRAN RONDA 4595975
Pictured as the All-Missouri Jr. Yrlg. of 1958, now due with her first calf. A line-bred Rag Apple of great promise.

OMAHA Command Performance SALE

...more young heifers

From GILES BROS. — —

Full Sister to this All-American!

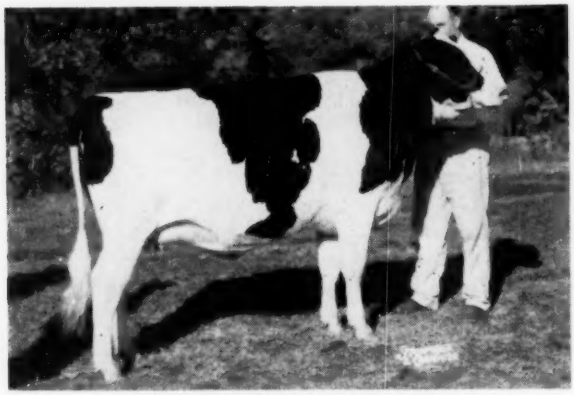

WALKER BURKE ADLINE 4106030
All-American Senior Yearling 1957
Her senior yearling full sister, by Pabst Walker Coburke (EX, Res. All-American 1956) is consigned by Giles Bros., West Des Moines. The dam has 2X records of 605 at 2y, 704 at 3y and 883 at 5y. Her All-American full sister made 507 on 2X at 2y. Bred Feb. 16 to Leader Walker Supreme. A fine prospect!

From CHRIST MAYER & SONS, Slinger, Wis. —

A beautiful open yearling daughter of Wis Leader (EX-GM) out of Dale Mar Foremost Cinderella (VG) with 2, 3, and 5-yr-old records of 667, 768 and 885 lbs. fat. Dam is by a son of Pabst Governor (GM).

From L. A. WIESE, Neenah, Wis. —

An outstanding 2-year-old daughter of Wis Leader (EX-GM), due Aug. 9th with first calf to Brigeen Golden Foremost (EX-GM). The dam is a VG daughter of Pabst Jess with 16,234 M 4.4% 716 F on 2X, next dam by Pabst Roamer (EX-GM).

From HENRY DRURY, Preston, Idaho —

A "Ton Cow" - Drury Lane Colad Acme 3652330 (VG), born Feb. 4, 1953. She was 1st 2-yr-old at Idaho Falls, 1955 and has a 2X, 305d 3-yr-old record of 13,028 3.8% 498. Fresh Jan. 6, 1959 and bred March 6th to Drury Lane Cola B Greta (EX at 3y). Sired by Drury Lane Cola Uniforum (GM) and out of Drury Lane Vic Fay Barney (VG), 931 lbs. fat on 2X and other outstanding records.

From R. P. FLYNN & SONS, Blair, Neb. —

A neat 3-year-old Homestead-bred heifer by Christy Homestead Dynamite (son of the Gold Medal "High Boy"). She made 534 lbs. fat, 3.6% as a 2-year-old, 2X, and is due June 15th to Polytechnic Imperial Wayne (GM). Her VG dam has 20,200 lbs. milk and 723 lbs. fat on 2X.

From BEEZLEY FARM, Girard, Kans. —

A "VG" 4-year-old daughter of their 1033-lb. fat producer, Beezley Farm Burke Sarah (VG) (three other records from 836 to 875 lbs.). She has 345 lbs. fat in the first 155d of her junior 4-year-old record, 2X, and was bred March 3rd. Sired by Tidy Burke Ideal (SMT).

From LUTHER SHETLAR — —

Mat. Sister to this H. M. Jr. All-Am.!

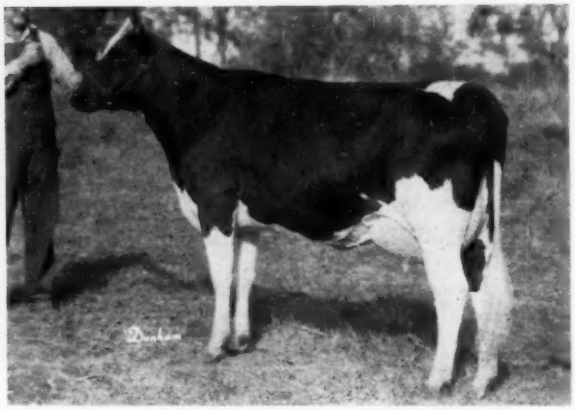

SHETLARS PROUD CANARY BLOSSOM 4130394 (VG)
Hon. Men. Jr. All-American 2-yr-old 1958
Her 2-year-old maternal sister, Shetlars Tidy Canary Della, due this summer with first calf, is consigned by Luther Shetlar, Conway Springs, Kansas. An older full sister has 78,260 M in 5 lactations with 636 on 2X at 4y. Sire: Posch Crystella Tidy (VG-GM). Dam: A "VG" brood cow with 113,500 lbs. milk on 2X, lifetime.

From HERSHEL FLOWER, Fairbury, Neb. —

A promising 2-year-old due soon after the sale. Sired by a son of Rocky Hill Mont Burke Jo (GM) out of Circle L Aaggie Burke with 156,952 lbs. milk. The dam made 508 lbs. fat, 4.1% at 24m and 596 lbs., 4.1% at 36m, both 2X. She is pictured in the Nebraska Traveler's Guide elsewhere in this issue.

From WILLIS McALPIN & SONS, Villisca, Iowa —

A bred 2-year-old daughter of their EX-GM sire, Pansco Star Burke, due in June to an 812-lb. fat grandson of Wis Leader. The dam and maternal granddam are both 100,000-lb. cows.

From BRISTOL FARM, Bristol, Wis. —

A 2-year-old daughter of Man-O-War BF Bubbles Burke (VG) out of the VG 510-lb. (290d 2X) daughter of Gypsie Mooie Piebe (EX), 907 fat on 2X, next dam Redfield Bessie Piebe Gypsie (VG-Gold Medal Dam). A great cow family here! Bred to Man-O-War BF Crescent Combine.

From RALPH ROBSON, Plain City, Utah —

R B Tidy Ideal Della (VG-3y), 503 fat at 2y, 305d; 538 fat at 3y, 305d; Best Udder Plain City 1956; 1st prize 2-yr-old and Best Udder Golden Spike National Livestock Show 1957; 1st 4-yr-old Golden Spike Show 1958. Now a 5-year-old, and due in September to Ideal Burke Elsie Leader. Sired by a full brother to Tidy Pride Ideal Burke, GM sire owned by ABS (by Wis Burke Ideal from a Tidy daughter).

From JAY SLATER, Olin, Iowa —

A yearling daughter of Cloverbrook Leader (VG) from a 547-lb. 2X 2-yr-old. Due in August to Wis Master, son of Wis Salute, the Excellent daughter of Wis Leader and Wis Prima Donna (both Gold Medal).

OMAHA Command Performance SALE

Showmen — Look at These!

From BEN DIBBLE —

HOMESTEAD RAG APPLE CAROL
Selling.

One That May Be The 4-yr. Old To Beat This Fall!

HOMESTEAD RAG APPLE CAROL 4136567
Born March 1, 1955

This one can be the 4-year-old to beat this fall. Due in August to the 1958 Reserve All-American Aged Bull, Dibble Crescent Model (EX). As a 3-year-old she made 13329 M and 486 F on 2X. She had a great mother and an outstanding maternal sister in the Dibble herd

From RAY BOTTEMA —
A Double Granddaughter of "Corrine"

Zeldenrust Duchess Corrine 4306105, born Dec. 4, 1956. She is sired by Corrine's son, The Duke Zeldenrust (VG), and out of Corrine's "VG" 824-lb. fat daughter (at 2y), Zeldenrust Treasure Colleen, by "Treasure Model" (Corrine's son). Bred Jan. 21 to Treasure Model Reflection 1306035, son of ABC Reflection Sovereign from Cash-Mar Corrine Black Beauty, one of the best Treasure Model daughters.

BROWNS MISTRESS CORRINE

← HER FAMOUS DOUBLE GRANDDAM

Watch Next World For More Pictures And Details

From HEERSCHE BROS. —

From HEERSCHE BROS., Mulvane, Kans. —
A "GP" 3-year-old daughter of Perfection Carey Marilyn, son of Heersche Carey Perfection from Roland Ramsay's Excellent 739-lb. fat Marilyn Mabel Rock. The VG dam has 581 lbs. on 2X with 4.1% test. Bred to Ideal Burke Elsie Leader.

From LESTER FISCSHLER —

From LESTER FISCHLER, Central City, Neb. —
An open yearling heifer by Glenview Clipper, grandson of Inka Supreme Reflection and ABC Nancy Sovereign. Her VG dam has 466 fat at 2y on 2X. A good prospect for the junior yearling classes.

From J. E. HOUCK & SONS —

2 DTRS. SELLING

From J. E. HOUCK & SONS, Bramton, Ont. —
Two choice prospects for the heifer classes — both by Spring Farm Fond Hope.

SPRING FARM FOND HOPE

From ROY HOPKINS —

From ROY HOPKINS & SON, Clearwater, Kans. —
A yearling daughter with a 200,000-lb. maternal granddam.

OMAHA, NEB. — THURSDAY JUNE 4 —

SEND $1.00 FOR YOUR CATALOG

SALE MANAGERS: E. A. Dawdy, Salina, Kansas - R. E. Everly, Seattle, Washington

OMAHA Command Performance SALE

When You Want The T

Make It COBA

WEE JOE GRACIOUS WINTORIAS
Very Good - Gold Medal

HIR Proof: 6-1-58 (305 2X ME)
51 daus. 131 rec. avg.
13,523M 3.73% 504F
51 dams 305 rec. avg.
13,762M 3.69% 508F
56 class. daus. avg.
81.4% (12 VG, 29 GP, 14 G, 1 F)

As mature cows the Weejoe daughters excel in SIZE, DEPTH of BODY and DAIRY CHARACTER.

★ WEEJOE ★

Weejoe has four daughters with over 100,000 lbs. of milk, one is a Gold Medal Dam. His daughters have also been outstanding in the show ring. We think you'll agree this kind are the moneymakers. He is by Winterthur Wintorias (VG) and out of Dunloggin Mistress Gracious who was Excellent at 15 years. She has records to 21,820M and 971F in 365 days at 7 yrs. on 3X. In 8 lactations she has 156,180M 6514F.

DAUGHTERS

BAYFIELD GRAWIN ECHO (VG)
Gold Medal Dam
Over 100,000 lbs. milk 2X lifetime production.
4-4 335 18,265M 3.7% 673.4F

BAYFIELD GRAWIN ELOISE (VG)
Over 100,000 lbs. milk
4-4 365d 21,502M 3.7% 778.7F

M
4-2
Sold
Super-

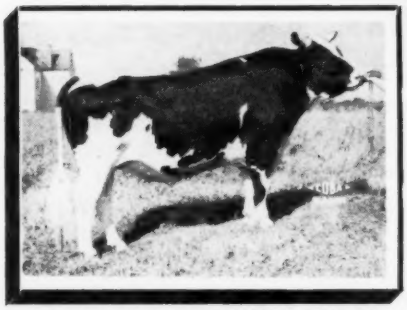

ROLLING KNOLL GOLDEN STROKE
Very Good - Gold Medal

HIR Proof: 2-1-58 (305 2X ME)
10 daus. 16 recs. avg.
15,569M 3.67% 572F
10 dams 48 recs. avg.
15,291M 3.80% 581F
14 class. daus. avg. 82.6%
(4 VG, 9 GP, 1 G)

Strong type characteristics of the Golden Stroke daughters are:
SIZE and BODY CAPACITY, WIDTH of UDDER with strong attachments.

★ GOLDEN STROKE ★

Golden Stroke is a son of Weejoe and out of Rolling Knoll Golden Mistress who made 14,657M and 582.8F at 2-8 in 365d on 2X. She is a full sister to Rolling K. Master Cross, Gold Medal, who has 20 HIR daus. avg. 14,650M 546F. She is in turn by Dunloggin Master Stroke who is plus proven on 69 pairs with 81 class. daus. avg. 83.2%. He has 23 daus. over 100,000 lbs. milk.

DAUGHTERS

BAYFIELD DUN FOBES IRMA
(VG-87)
2-2 365d 2X 13,526 4.0 548
3-7 305d 2X 16,213 3.8 603

BAYFIELD DUN GRAWIN JILL
(VG-85)
2-4 365d 2X 17,130 3.5 603
3-5 268d 2X 14,244 518*
(* Inc.)

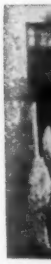

HA
2-4
5th
pr.

SERVICE INFORMATION

Our Frozen Semen Prices: 1 to 30 ampules — $7.50 each. 31 or more ampules $5 each (Except Aristocrat). Aristocrat is $7.50 per ampule in any amount. Any combination of sires may be requested. Prices are F. O. B. Columbus, Ohio.

COBA

PHONE Trinity

CENTRAL OHIO BREEDING ASS'N., 1224 ALTON-DARBY RD., COLUMB

he Tops In Dunloggins

BA *Select Sires*

★ ARISTOCRAT ★

Aristocrat is a son of Baker Farm Noteworthy, a Silver Medal Production Sire with a plus proving on 15 pairs. His 26 class. daus. avg. 80.5%. He has two daughters over 100,000 lbs. milk. Aristocrat is out of Council Rock Mistress Bonheur, a Very Good Gold Medal Dam, with a lifetime production of 163,810M 3.96% 6485F. She has 5 classified offspring avg. 89.6% (3 EX., 2 VG). Three full sisters to Aristocrat are classified 92, 91 and 87. They have 160,380M, 116,200M and 109,733M respectively. The first 14 Aristocrat daughters to sell at public auction have averaged $904.

DAUGHTERS

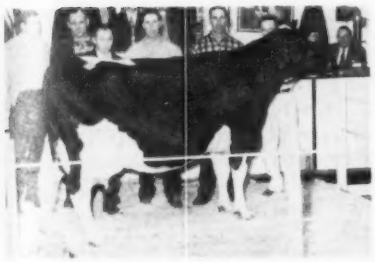

MONCONY ARISTOCRAT JILL (VG-87)
4-2 307d 2X 13,920 4.3 604
Sold for $1700 in the 1958 Earlville Super-Duper Sale.

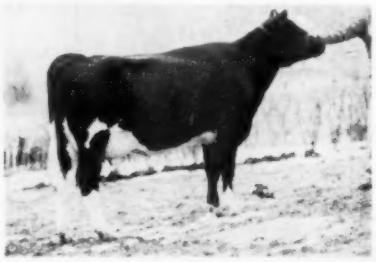

MONCONY ARISTOCRAT NATALIE (VG-86)
Sold for $1450 in 1956 New York Convention Sale.

★ LAIRD ★

Laird is by Dunloggin Follow On (VG), who has 63 HIR daus. avg. 12,039M and 441F. His 51 class. daus. avg. 81.1%. He has 6 daus. over 100,000 lbs. lifetime production. He is out of Lauxmont L Adcinda who classified "VG" at 14 years. At 5 years of age she made 16,870M 755.3F on 2X in 365d. In 9 lactations she has 124,103M and 5259F. Adcinda's dam is Lauxmont Admiral Lucinda (EX), who made 19,963M and 859F in 365d on 3X at 8 years of age.

DAUGHTERS

HALLCREST DUNLOGGIN MOOIE (VG)
2-4 305d 14,120M 3.8% 537F
5th pr. 3-yr-old NYSF '57. Mem. 1st pr. Best Three Females NYSF, 1957.

HALLCREST DUNLOGGIN SALLY (VG)
2-5 305d 13,350M 3.77% 508F
Jr. Res. All-American 2-year-old '56
1st pr. 3-yr-old NYSF '57
Sr. & Gr. Champ. 4-H, NYSF, '57
All New York 3-yr-old, '57.
Mem. 1st pr. Best 3 Fem. NYSF, '57

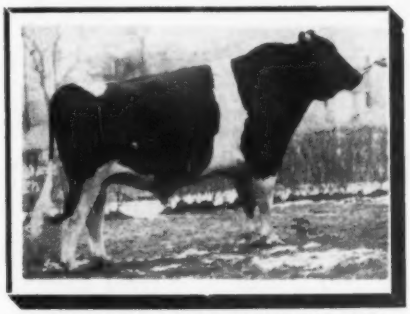

COUNCIL ROCK WORTHY ARISTOCRAT
Excellent - Gold Medal
Holstein Ass'n. Proof: (305d 2X ME)
30 daus. 48 recs. avg.
13,978M 3.96% 554F
19 daus. 29 recs. avg.
14,392M 4.02% 578F
19 dams 28 recs. avg.
13,276M 3.83% 508F
41 class. daus. avg. 83.2%
(15 VG, 22 GP, 4 G)

Aristocrat's strong type transmitting characteristics are: SIZE, BODY CAPACITY, well-balanced UDDERS, straightness of legs.

MEADOW SPRINGS FOLLOW ON LAIRD
Very Good - Gold Medal
18 daus., 27 recs. avg.
13,885M 3.75% 520F
18 dams 34 recs. avg.
13,861M 3.45% 479F
17 class. daus. avg. 83.4%
(6 VG, 10 GP, 1 G)

The Laird daughters are uniformly strong in DEPTH of FORE RIB, BODY CAPACITY, SHAPE and QUALITY of UDDERS with STRONG ATTACHMENTS & WIDTH of REAR UDDERS.

ONE Trinity 8-5333

, COLUMBUS 4, OHIO

ACT NOW!

Put the Tops In Dunloggin Sires Into Your Breeding Program, now. WRITE, PHONE, or WIRE US for service today. Extended Pedigrees sent free on request.

To Omaha

PINEHURST RAVEN MOLLY 4419722

Born Dec. 29, 1956

OMAHA Command Performance SALE

She is due in July to Pinehurst Admiral Raven, son of Admiral Comet 21st from Zarnowski Tri Burke Alberta (EX).

"Raven Molly's" dam: Pinehurst Comet Molly 3880169, VG daughter of Admiral Comet, EX-SMT. Her record, 4y 2X 361d 17,910M 710 F. (SA).

Her sire: Pabst Raven Rag Apple 1236325, (maternal brother to "Roburke"), his first daughter, 88 pts. at 2 yrs. and making 700 F.

2nd dam: Pinehurst Ormsby Rag Apple (VG)

365d 8y 3X
26,899 M 3.5% 952 F AR

365d 7y 3X
25,510 M 3.3% 838 F AR

365d 4y 2X
20,282 M 4.0% 819 F HT

338d 9y 2X
22,660 M 4.0% 884 F HT (inc)

365d 4y 2X
15,621 M 4.2% 652 F HT

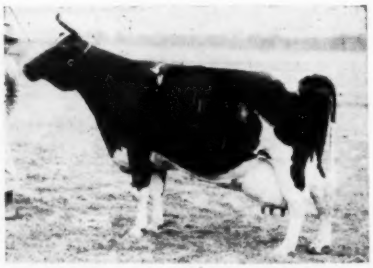

KLAZERINA DELLA 2D (EX)
365d 12y 3X 30,318 M 3.5% 1062
365d 11y 3X 29,218 M 3.6% 1055
She is mat. sister to the EX Admiral Comet and dam of the EX. Admiral Comet 21st.

PINEHURST FARMS
SHEBOYGAN FALLS, WIS.

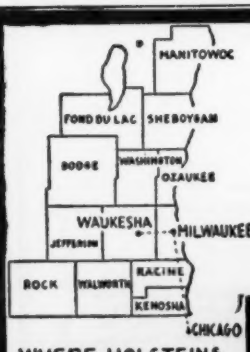

WHERE HOLSTEINS HAVE BEEN BRED AND DEVELOPED FOR 56 YEARS.

PUREBRED HOLSTEINS

40 Purebred Registered Holstein Heifers and Cows from dams with records from 400 to 900 lbs. fat, largely Pabst and Carnation bloodlines. Calfhood vaccinated—due to freshen May, June, July, August. Write, wire or phone Liberty 7-3644, Waukesha, Wisconsin.

Fieldman Service—
W. L. Baird — Arthur F. Bennett
James L. Gordon — Reynold Bennett

FOR INFORMATION WRITE
INTER-COUNTY DAIRY CATTLE ASS'N
BOX 177 WAUKESHA WIS.

GLENAFTON BULLS TO MICHIGAN

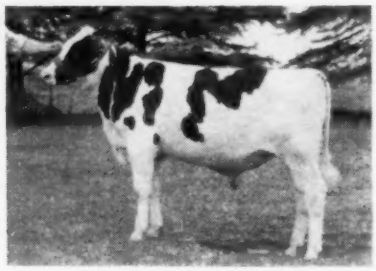

GLENAFTON GENTEEL
Son of Rosafe Signet from 613-lb. jr. 2-yr-old. Centurion daughter purchased from Glenafton by Eugene Gwezdala, Munger, Mich.

J. Brian McCague, Mgr. of Glenafton Farm, Alliston, Ont., writes that they have recently sold two young bulls to Michigan.

Glenafton Genteel was purchased by Eugene Gwezdala, Munger, Mich. Genteel is a son of Rosafe Signet (EX) out of a daughter of Rosafe Centurion (EX) with 14,226 lbs. milk 4.31% and 613 lbs. fat as a junior 2-year-old.

Glenafton Standby was purchased by H. Ralph Nugent, Bad Axe, Mich. Standby is a full brother to Glenafton Nettie Rubina, the Centurion daughter that was All-Canadian and All-American Senior Yearling Heifer, 1958. Stanby's dam has just been made Very Good at 10 years and has over 100,000 lbs. of 4% milk, lifetime, to date. She will have very close to 20,000 lbs. milk and 800 lbs. fat this lactation.

GLENAFTON STANDBY
Full brother to Glenafton Nettie Rubina, All-American and All-Canadian Sr. Yrlg. Hfr., 1958. Standby was purchased from Glenafton by H. Ralph Nugent, Bad Axe, Mich.

H. A. (Herb) Miller, Williamston, Mich., left April 10th for five weeks in Venezuela and Colombia, S.A., on judging and classification assignments for The Holstein-Friesian Association of America and the U. S. Foreign Agricultural Service. Because of this, Herb missed the Wolverine Classic on April 13th—the first Wolverine Sale he has not attended since the series was inaugurated.

Skokie Marathon Duke to the

OMAHA Command Performance SALE

★ THE GOLD MEDAL BULL CALF OF 1959

He Should Eventually Have a Solid "Gold Medal" Pedigree Of Both Sires and Dams

Selling June 4th

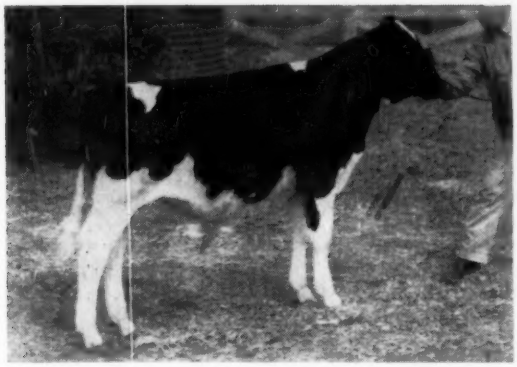

Elmwood Farms is sending this outstanding individual with a power packed pedigree of great transmitting ability and championship production to the National Convention Sale. His two granddams are both National Champions! His own dam is third in the Nation.

ELMWOOD FARMS

Lake Forest, Illinois

SKOKIE DUKE 1288610
Jr. Champion Illinois State Fair, '58.
1st Sr. Yrlg., Illinois State Fair & Illinois B & W Show, 1958.
2d prize Bull Calf, Ohio State Fair & Wisconsin State Fair, 1957.
4th prize Bull Calf, Waterloo & International, 1957.
"His 1st son sold for $3100 at the 1958 Earlville Sale. Another sold for $1575 at the 1958 Wolverine Sale."
Elmwood Herd Sire.
Full brother to —
Skokie Noel
Harden Farms Herd Sire.
Maternal brother to —
Skokie Creation
Redfield State Hosp. Herd Sire.
Skokie Black Magic
Elmwood Herd Sire, 1960.

SKOKIE GOLDEN NELL 3543356
"Very Good"
Fat 365d 3½y 1115.00
Milk (3X-4.6%) 24473.00
(3d high in Nation)
Fat 365d 2½y 743.90
Milk (2X-4.2%) 17688.00
3d prize Jr. Yrlg., Northern Illinois B & W Show, 1953.
A full sister to —
Skokie L Golden Realization "GP"
365d 2y 2X 15055 4.7% 713
Maternal sister to:
Skokie Return Nell (Sold for $2100 in Chicago Classic). Not yet classified and now on test as a 2-yr-old.

PABST LEADER DUKE 1249424
Very Good
A maternal brother to —
Pabst Reburke Duke
"Gold Medal Proven Sire"
26 daus. class. av. 83.6
23 tested daughters
7 from 813 to 928 lbs.

SKOKIE GOLDEN JOY 3425213
"Excellent"
365d 5y 2X 27,126 4.8 1301
Second in Nation
305d 5y 2X 23,630 4.8 1113
National Fat Champion
365d 2½y 2X 18,657M 867F
Member Produce Nominated All-American '58. 2nd prize 4-yr.-old, Tenn. S. F. and Mid-South Fair, 1956. 3rd Aged Cow, Illinois, 1958.

SKOKIE GOLDEN PRINCE "VG" 1079736
"Gold Medal Proven Sire"
1st "Get", Illinois, 1955.
23 daus. class. av. 83.9
20 tested daughters
4 from 1049 to 1301 lbs.
16 from 536 to 846 lbs.
Skokie Golden Joy "E"
365d 5y 2X 27126 4.8% 1301.0
(2d in Nation—Ill. State Record)

SKOKIE PRINCESS L NELL 3219192
"Very Good — 89 Points"
365d 3½y 3X 23707 4.8% 1146.5
(National Champion)
365d 2y 2X 13975 4.4% 620.4
A Maternal sister to —
SKOKIE BENEDICTION NELL "VG"
365d 4½y 3X 24133 926
A dau. sold for $2100.
Carries 100% same blood as —
Skokie Princess L Nellie "VG"
365d 5½y 3X 23025 3.9% 891.0

WIS LEADER "EX-GM" 915940
All-American "Get," 1956.
18 "Excellent" offspring
70 A R Daughters
5 from 831 to 1045 lbs.
42 from 505 to 798 lbs.
PABST BURKE DUCHESS "VG"
365d 4½y 3X 22553 3.8% 861.9
365d 10y 2X 18827 3.8% 721.6
365d 2½y 3X 19477 705.2
1st Best Uddered Cow, Wisconsin, '48.
2 A R daus. with 569 and 645 lbs.
SKOKIE GOLDEN PRINCE "VG"
"Gold Medal Proven Sire"
1st "Get," Illinois State Fair, 1955.
20 tested daughters
4 from 1049 to 1301 lbs.
16 from 536 to 846 lbs.
SMITHLAND SUPREME VERA
"Very Good — 89"
305d 3y 2X 15653 4.5% 697.3
305d 2y 2X 12830 4.2% 539.7
Both Former Illinois State Records
2 "Excellents" A R Daughters
With 966 and 1301 lbs. on 2X.
DUNLOGGIN LOCHINVAR PRINCE
"E"-"GM" 915469
Sire, 1st Jr. "Get," Waterloo, 1950.
107 A R Daughters
26 from 804 to 1118 lbs.
97 daus. class. av. 82.2
DUNLOGGIN GOLDEN PRINCESS
"Excellent" - Gold Medal Dam
365d 7y 3X 24642 4.2% 1046.8
Hon. Mention, All-American 4-year-old, 1946.
2 maternal sis. with 1020—1110 lbs.
SKOKIE PRINCE LILITH
Gold Medal Proven Sire
Gr. Champion, Illinois B & W, 1949.
13 daus. class. av. 83.5
11 tested daughters
3 from 891 to 1146 lbs.
SKOKIE PRINCESS NELL 2872217
"Very Good" — Gold Medal Dam
365d 9y 3X 24100 4.3% 1032.0
3d Sr. Calf, Illinois, 1948.
2 Full sisters "VG"
With 806 and 936 lbs.
A dtr. of a "GM" 876-lb. 3-yr-old dam
Next dam has 776 lbs.

★ HE WILL SOON HAVE The First 3 Direct Generations of "GM" Dams in Maternal Line.

His 1115-lb. "VG" Dam

SKOKIE GOLDEN NELL (VG)
3 high record maternal sisters.

His 1146-lb. "VG" Granddam

SKOKIE PRINCESS L NELL (VG)
3 "VG" maternal sisters.

His Maternal Great-Granddam

SKOKIE PRINCESS NELL (VG-GM)
3 "VG" full sisters.

TYPE Don't Miss This Outstanding Young Produce PRODUCTION

OMAHA "COMMAND PERFORMANCE" SALE

Omaha, Nebraska June 4, 1959

A 3-YR-OLD

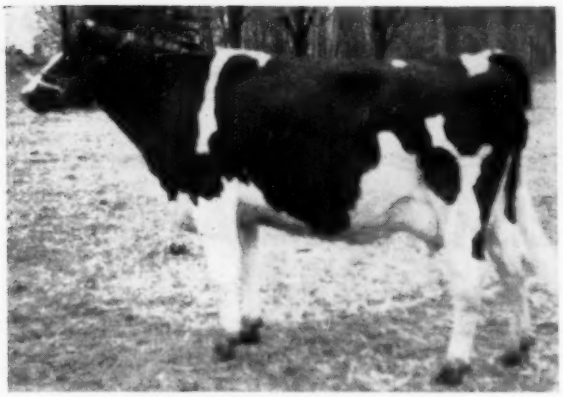

CULVER LIEU DICTATOR NELL
Born 11-4-55
2y8m 273d 13,835 3.7% 513 2X Inc.
11 class. ancestors ave. 89.0 points
Her sire: Crescent Beauty Lieutenant
Silver Medal Type — Good Plus (84)

Bred December 3, 1958 to Culver Major Dictator Design, double grandson of "Dictator."

A 2-YR-OLD

CULVER EMPEROR DICTATOR JOAN
Born 11-11-56
10 class. ancestors ave. 88.8 points
Her sire: Clyde Hill Emperor Ormsby Rock
Gold Medal Sire — Good Plus (83)
HT daughters to 845 lbs., 4y, 2X
Sire, All-Amer. 3-yr-old, 1956

Bred October 14, 1958 to Clyde Hill Favorite Lad (VG-SMP) with HT daus. to 692, 2X.

HIS "EXCELLENT" DAM

LINDEN DICTATOR BONHEUR STAR
6y3 365 26,644 4.2% 1106 2X HT

NELL'S ¾ SISTER

CULVER LIEU DICTATOR LAURA
Excellent
2y7 365 14,123 4.2% 600 2X HT
Sold for $2800 in 1958 Nat. Convention Sale.

Their Dam
ELK MANOR FOBES EDEN DE VRIES
Excellent
6y 308 15,287 3.9% 595 2X HT
12th Aged cow (showing dry) International D. S. 1955. Daughter of "Dictator."

THEIR GRANDSIRE

MAYTAG ORMSBY FOBES DICTATOR
Excellent — Gold Medal
Sire, All-Amer. Aged Cow, '58
11 "Excellent" daughters
11 HT daughters over 100,000
HT daughters to 1106 lbs., 2X
205 class. daus. ave. 82.7

HIS EXCELLENT DAM

CLYDE HILL ROXINA MAID KING FOBES
6y 365 21,911 3.7% 812 3X HT

JOAN'S ⅞ SISTER

CULVER EMPEROR DICTATOR OLIVE
Excellent
All-American 3-yr-old, 1956
4y10 365 20,007 3.8% 700 2X HT

R. E. Everly says — "These heifers certainly have a high classification and I don't see how it could be much better. They are that good anyhow so they are not the least bit overrated."

Accredited — Certified — Calfhood Vaccinated **They Can Go Anywhere**

JOHN A. NEWMAN & SONS
Culver, Indiana

1 — 2 — 3

of EILLOC's BEST !

Eilloc Regal Magician (VG)
A MAGICIAN daughter — International winner — maternal sister of Eilloc Mainmast and "Regaletta." Some say she's Magician's best. Due in July. This 5-year-old cow is a BREEDING PROPOSITION!

Eilloc Clover Fay Deborah — a promising show heifer bred to Mainmast. Her dam is our special Clover Deborah Ann, whose dam is the Excellent maternal sister of our one and only CLOVER FAY CHIEF. Deborah's sire is "Symbol" — giving Deborah "Clover Fay" on both sides. She's a sweet one.

And GUESS WHAT?

The last born son of Lauxmont L Adcinda by ABC Palmyra Sovereign R (VG-GM)! We bought "Adcinda" to get a "Pal" son — she has given us THREE, plus one daughter. So we will spare this great calf born Dec. 25, 1958. "Lucinda" was a Rag Apple — so is EILLOC PALMYRA LUCINDA LAD. Study the wonderful udders, high production, longevity and type back of this fellow — THEN — Take him home. YOU WON'T BE SORRY!

Mr. & Mrs. Alfred Stump

3832 N. 59th Ave. — Glendale, Ariz.

To the S. W. Pa. Heifer Sale,

Two of Our Best Heifers

A BRED HEIFER

She is a daughter of Pabst Posch Wayne out of a "GP" daughter of our former herd sire, Pabst Jess Rewayne (GM), with 467 lbs. fat at 2 years; 527 at 3-1; 519 at 4-1; and 547 at 5-2 in 305d. She is promising 600 lbs. this time.

Wayne is a plus proven sire combining Posch Ormsby Fobes and Pabst Barta Prilly Wayne. Jess is a highly proven double grandson of Pabst Regal.

To top off this outstanding pedigree, the heifer is due early in Sept. to Tidy Burke Jerry, double grandson of Wis Burke Ideal (VG-GM) from a 779-lb. (86-VG) 2X 2y-old dtr. of Elmer Dawdy's famous "Hammerhead" cow.

A HEIFER CALF

A daughter of Pabst Roamer Oliver (VG-SMP) whose 40 official dtrs. ave. 510 of fat. The calf's dam is a daughter of Wis Leader (EX-GM) making 500 lbs. fat as a 2-year-old. A real prospect!

Buy This Top Pair at Greensburg, May 22

• EBONITE •

H. M. GANS **GANS, PA.**

Phone Pt. Marion 5579

High Records

Our cows now own three of the first five highest records of all time and four of the first ten.

Following is a list of the cows and all records that are over 1000 F that have been made the past few years.

JASMINE—1529 F, 1122 F and 1059 F

DONNA—1487 F, 1479 F, 1088 F & 1076 F

LADY—1362 F, 1078 F & 1048 F

COLA—1141 F now completing another over 1000 F.

LITTLE JO—1046 F Will soon complete another over 1100 F.

ANNA—1015 F Could finish another this lactation.

LASSIE—1013 F

FAYNE—1007 F Doing even better this year.

BUDD FARM

JACK R. BUDD **Belleville, Michigan**

Frozen Semen Available From

Roeland Reflection Liberator

Sire: Roeland Reflection Sovereign (EX)
Dam: Belle Rag Apple Segis 513875C (EX)
★ His dam has: 10 Lacts. 191,001 3.9% 7482
★ His grandsire is ABC Reflection Sovereign (EX-Extra).
★ Great-grandsire is "Sovereign" (EX).
★ Three maternal sisters with 582 to 593 on 2X.
★ Sire's dam is VG with 1133 fat on 2X. Her full sister EX with 1092 (both former world champions).

Extended pedigrees are available on LIBERATOR and we welcome comparison of the type and production of this great bull with many of the highly advertised bulls. We welcome your inquiries regarding this bull. His FROZEN SEMEN is available — reasonably priced. Write or phone us for details.

SEVERAL 4-H CALVES AVAILABLE

MAPLE RIDGE FARMS

GEORGE E. COWAN & SONS
WEST SALEM, OHIO, R.D. 3

(Phone 2172)

EXTENSION (from page 19)
at National Headquarters for this three day event has proven of considerable value in the continuing coordination of Association programs.

The Conference agenda included reports from members of the headquarters staff. Time was also allocated for private conference relative to singular situations in the field.

Projects designated for "Special Emphasis" by the Board of Directors were presented in detail along with carefully outlined procedures for their successful execution.

The program also emphasized methods and techniques — ways and means of getting the Extension job done. Each Fieldman outlined his most successful 1958 project and led the subsequent discussion which provided the ideal climate for the exchange of plans and ideas.

In addition to bringing the group up to date on all phases of Association activity, the Executive Secretary discussed the potential long range impact of both current and projected changes in the dairy industry picture.

Special Emphasis Projects

Following a long-established and consistently successful precedent, four projects designed to further strengthen the over-all Holstein picture were recommended for special emphasis by Holstein organizations at all levels.

Further strengthening of the high ethical plane upon which public sales of Registered Holsteins are typically conducted offers several obvious advantages to breed and breeder alike. Accordingly, a project to further acquaint Holstein organizations with the Association's Program of Sales Ethics was selected for special emphasis.

With nearly half of all Holsteins registered being sired by artificial breeding, special emphasis was also placed on supplying readily available type and production data to semen-producing businesses. This project was conducted in cooperation with the Advanced Registry Department. Response was little short of amazing and participation was limited only by the already crowded schedules of the Official Inspectors.

Also enthusiastically received was a third project — designed to help Holstein breeders evaluate type in their herds through the use of Official Classification data.

A work sheet was developed to provide a comparatively simple means of comparing the individual herd with the breed age average in final classification, break-down items and sub-items. This sheet was thoroughly explained in a story specially prepared for the **Holstein-Friesian World** and was subsequently distributed and explained to all breeders classifying their herds by the Official Inspectors and Fieldmen.

The fourth special emphasis project was designed to strengthen state and local Holstein organizations through membership campaigns, junior recognition and program planning. It was launched through the distribution of appropriate printed material.

ADVERTISING AND PROMOTION

Domestic Advertising

Following the successful precedent of previous years, the 1958 domestic advertising program was divided into two major campaigns — each with a separate theme and objective.

The larger of the two was designed to interest commercial dairymen — primarily those with grade Holstein herds — in switching to Registered Holsteins. Of equal importance was an "internal" campaign beamed at established Holstein breeders.

The external program again employed the broad "fit the farm . . . fit the market" approach. It was built around 12 full-page, two-color advertisements in HOARD'S DAIRYMAN with smaller (210 line) insertions in alternate issues. Also included were four full pages in WESTERN DAIRY JOURNAL and two in FARM QUARTERLY — all in two colors.

For the second year, this program was supplemented by advertising in leading publications in the milk processing and distribution field. This program is discussed in the "Milk Marketing" section of this report.

The internal advertising campaign was made up of regularly scheduled insertions in the **Holstein-Friesian World** and in all recognized state and regional Holstein publications. These advertisements showed the importance of "Making the Certificate of Registry Mean More" through participation in various Association programs.

Supplementing this program were six half-page advertisements in A. I. DIGEST — official publication of the National Association of Artificial Breeders. Copy was geared to focusing attention on the importance of official type and production data in successful sire selection.

Publications

The value of the written word in both breed improvement and promotion is underscored by the fact that, during 1958, the Extension clerical staff mailed 257,081 pieces of printed material specifically requested by people seeking information on Holsteins and the Association. Not included in this total were 141,244 additional publications sent to 19,013 new buyers of Registered Holsteins.

Without question, the revised edition of the 30 page "Holstein-Friesian Judging Manual" ranked as 1958's most popular new publication. Almost complete revision was necessitated by the acceptance of the new Unified Score Card. The first printing of the new edition totalled 10,000 copies.

At least equally important was the "Officer's Manual" — a completely new loose-leaf publication designed to assist leaders of state and local Holstein organizations.

Augmenting this, nine portfolio-type brochures were designed and introduced at the 1958 Holstein Planning Conferences. These were titled: "Ideas for Holstein Meetings," "Aids for Holstein Secretary," "Holstein Membership Campaigns," "Junior Holstein Activities," "Holstein Consignment Sales," "Black and White Shows," "Special Holstein Activities," "Holstein Exhibits and Promotion" and "Holstein Publicity."

These attractive folders provide Holstein leaders with a convenient file of material from the National Office as well as information pertinent to their own state and local organizations. In conjunction with this approach, six four-page leaflets were prepared for inclusion to the folders.

They were: "Let the Cows Tell Your Story," "Putting Publicity to Work for Your Holstein Organization," "Your Black and White Show," "Junior Awards Program," "National Junior Holstein Champion Contest" and "With Registered Holsteins . . . Good Record Keeping Is Easy."

Other prominent new publications were "Step Out In Front With Registered Holsteins" and "Growing Up With Registered Holsteins" — small three-fold, two color leaflets designed primarily for distribution at shows, meetings and field days.

A total of 37,000 and 41,000 copies respectively were printed.

Also of special interest, two new judging pictorials, each carrying three views of each of four cows, were prepared and put into general distribution.

Publicity

Because of the unprecedented amount of raw material supplied by record-breaking participation in virtually every phase of Association activity, the publicity program continued its pattern of steady expansion throughout 1958.

All-time highs of 206,195 copies of 19,759 stories were prepared and mailed to suitable press, radio and television outlets. In addition, 2,839 photographs were distributed.

(Please turn to page 82)

Four Gold Medal Sires Available To You

★ ★ ★ ★

★ POND GATE MISTER (VG-GM)

Sire: POND GATE PLAYMATE
Dam: POND GATE FAMOUS MISSIE (EX-GMD)

HIR: 14 dtrs. ave.	13,700	4.09	560
14 dams ave.	13,642	3.72	508
Increase	+58	+.37	+52

27 class. dtrs. ave. 82.8 pts.

★ CRESTON GRAND MASTER (VG-GM)

Sire: CRESTON TWENTY GRAND
Dam: DUNLOGGIN MISTRESS QUEEN (EX)

DHIA: 30 dtrs. ave.	13,318	3.8	510
30 dams ave.	13,653	3.5	481
Diff.	−335	+.3	+29

34 class. dtrs. ave. 82 pts.

● Also available through our stud are these Silver Medal sires: Greenwood Sir Della (SMP); Hickoryvale B B Lad (SMT); Oakton Segis Burton Jim (SMT) and Catochreek Admiral Senator (SMP).

Watch for our ads in future WORLDS with more information on each of the sires introduced above.

★ CRESTON GRAND SLAM (GP-GM)

Sire: CRESTON TWENTY GRAND
Dam: CRESTON RAG APPLE GERBEN (VG)

DHIA: 30 dtrs. ave.	13,792	3.8	529
30 dams ave.	11,970	3.9	467
Difference	+1,822	−.1	+62

36 class. dtrs. ave. 82.2 pts.

★ WINTERTHUR ZEUS BURKE CHAMPION (VG-GM)

Sire: PABST WINTERTHUR ZEUS (EX-GM)
Dam: PABST BURKE GREAT MISTRESS (GP)

HIR: 25 dtrs. ave.	16,424	3.75	616
25 dams ave.	15,951	3.35	534
Increase	+472	+.40	+82

36 class. dtrs. ave. 81.4 pts.

Frozen semen from our bulls is available to all. Write for extended pedigrees and prices. We would be happy to send you a copy of our new Sire Directory just off the press.

MARYLAND-WEST VIRGINIA BULL STUD

COLLEGE PARK, MARYLAND

Serving the Maryland Artificial Breeding Cooperative, Inc., and the West Virginia Artificial Breeders Cooperative, Inc.

TELEPHONE APPLETON 7-1414

Silver — One Of Our Top Cows

Hamaret Silver Prospector (EX) is a daughter of Lauxmont Safemaster Prospector (VG) and a paternal sister to Hamaret Queen Prospector (EX-1319), the dam of our former herd sire, Lyon Brook Wallie Queen (EX-SMT), now in service at Curtiss.

We have a milking daughter of Silver in our herd. She is Hamaret Syndie Titleholder (GP-83) and she has just finished with: 5-3 365d 2X 16,560M 4.1% and 678F.

Another milking daughter is "VG," finished with 567f, 3.8% and sold for $1225 in the Chemung Dispersal last year.

Her third daughter is a yearling in our herd sired by Lyon Brook Wallie Queen.

Her oldest son was used in a herd in Eastern New York and we have had favorable reports on his daughters.

Her 16 months old son by Wallie is River Valley Wallie Silver and we teamed up with Lyon Brook and paid the top price ($2000) for him in the recent Ritter Acres Dispersal. He will be sampled in both of our herds.

Her Jan. 1959 son by Wallie, River Valley Wallie Sylvan, has just been purchased by the New York Artificial Breeding Cooperative, Ithaca, N. Y.

We predict that you will be hearing more about the "Silver" family in the future.

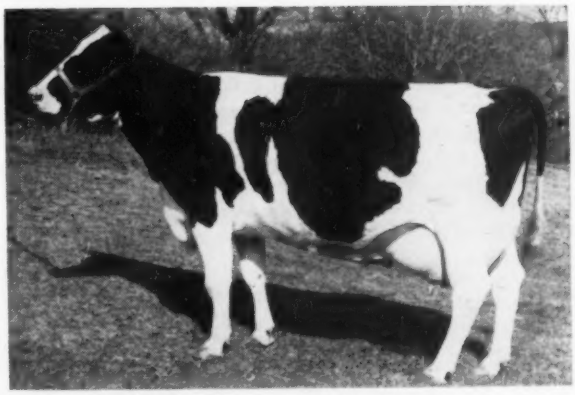

HAMARET SILVER PROSPECTOR (EX)
5-2 2X 20,893m 4.3 904f

River Valley Farm
MRS. G. LOW & SON—MILFORD, N. Y.
Acc. - Cert. - Vacc.

EXTENSION (from page 80)

The detailed summary of publicity appearing elsewhere in this report pinpoints the fact that the bulk of these releases dealt with records of type and production in herds enrolled in official programs. Such stories are predicated on levels of production specified by the individual herd owner and channeled to local outlets of his choice.

Over and above these were 287 specially-written "feature" stories and 199 releases prepared for foreign consumption. All were designed to focus attention on the progress and evpansion of either the breed or the Association.

Reports from all sections of the United States and from other countries indicate that much of this material is being used by editors and broadcasters. In the light of the important consideration, the program provides an increasingly valuable means of breed improvement.

Holstein News

Eleven issues of HOLSTEIN NEWS — the four-page newsletter launched in 1954 — were published during 1958. Circulation averaged nearly 29,000 and included all Active Members and Active Junior Members as well as selected dairy industry leaders and key individuals in the agricultural communications field.

Carrying stories of breed progress and expansion as well as up-to-the-minute reports on various Association programs, the newsletter fills an increasingly important role both externally and internally.

Every possible effort is made to turn out a well illustrated and fast-reading recap of recent developments in the Registered Holstein industry. Much of the credit for continuing progress along these lines must go to the steady improvement of the Association's printing equipment and techniques.

News and Views

For the third consecutive year, "News and Views from the Association Office" was prepared for the **Holstein-Friesian World** and for all state Holstein publications on a regular basis. This monthly page of timely editorial copy has established itself as an ideal means of keeping the membership informed on Association trends and developments.

Radio Tapes

Holstein Radio Programming Service, launched early in 1957, was both continued and expanded in 1958. During the year, four broadcast tapes — each carrying five brief interviews with prominent Holstein personalities — were distributed to 200 carefully-selected radio stations.

Response to this program continues to be encouraging with the entire field of close cooperation with radio farm directors seemingly offering infinite possibilities as a new avenue of breed promotion.

Movie

All production work on "Making the Certificate of Registry Mean More." — a new Association movie — was completed in 1958. Actual photography was handled by a commercial firm with the Extension Editoı serving as technical advisor and assisting in the preparation of the "shooting script."

The finished product is a 16 mm. film in sound and color with a 20 minute running time. Fast-moving and vigorously compact, it describes key Association programs and traces their impact on the individual Holstein breeder's herd.

The new film is scheduled to go into general distribution early in 1959. Designed primarily for the use of Holstein organizations, it is also expected to dove-tail into the programs of other dairy groups.

Display and Promotional Material

Filling a need of long standing, a portable distribution rack and display case for Holstein literature was developed early in the year and made available to the field force.

Compact and easily transported, this new tool provides immediate and waste-free distribution for smaller pieces of literature as well as the opportunity to see, and order, more elaborate Association publications at both indoor and outdoor Holstein events. As an added function, each displays the appropriate Holstein Fieldman's photograph, name and address.

Employed in the Association's booth at the National Dairy Cattle Congress and the International Dairy Show, a rack of this type facilitated the distribution of more than 10,000 pieces of literature. In addition, 454 written requests for more than 2,000 copies of other Association publications were received.

An all-time high of 1,083 rubber True-Type models—866 cows and 217 bulls were distributed in 1958. Orders for 36 of smaller, and somewhat costlier, metal True-Type statuettes were also filled.

Distribution of the perennially-popular personalized Holstein farm sign totalled 197. They went to Holstein breeders in 26 different states.

Holstein pitchers — officially adopted in 1956 — continued to gain wider acceptance throughout the industry. A total of 109 were sold through the Brattleboro office.

Following long-established policy, basic display elements were again made available to state and local Holstein organizations for use at shows, sales and similar events. An unprecedented 1,242 posters were distributed through this program. All but 121 of these were products of the Association's own silk screen equipment.

All other promotional supplies were again merchandised by the National Agricultural Suppply Company, Fort Atkinson, Wisconsin. For the fifth year, a complete and illustrated listing of Holstein promotional material was included as an insert in copies of the firm's regular catalog mailed to the entire Active Membership.

FOREIGN RELATIONS

The program of cooperation with Holstein breeders and organizations in other countries was continued in 1958.

Judges were provided for leading shows in five different countries in joint sponsorship with the Foreign Agricultural Service, USDA and the Holstein organizations in the nations involved. The 1958 schedule follows:

Argentina — Suipuacha — J. A. Fairchild
Rosario — J. Homer Remsberg
Chile — Santiago — Robert E. Strickler
Colombia — Bogota and La Ceja — George W. Trimberger
Ecuador — Quito — Merle R. Campbell
Peru — Lima — Glen M. Householder.

As a regular part of their assignments, Messrs. Campbell, Strickler and Trimberger also assisted in type classification programs.

Advertising campaigns were conducted in five South American Holstein publications with supplemental advertising appearing in both LA HACIENDA and AGRICULTURA DE LAS AMERICAS — Spanish language publications covering the entire Latin-American farm market.

Feature of the advertising in this last campaign was a full-page invitation to U. S. Holstein Shows sponsored in cooperation with the National Dairy Cattle Congress, the International Dairy Show, the State Fair of Texas and the Mid-South Fair.

During the year, the Association staff continued to facilitate the travel

(please turn to page 86)

MISSOURI HOLSTEIN TRAVELER'S GUIDE

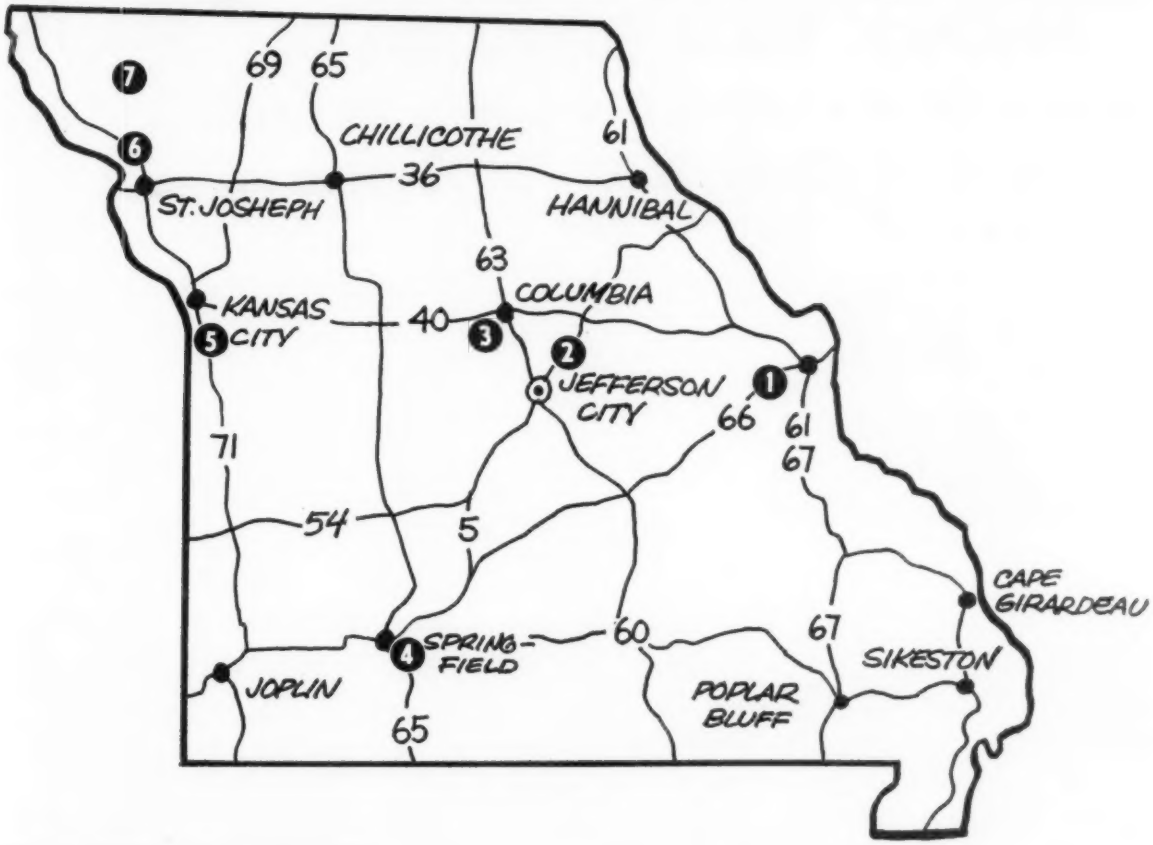

MISSOURI

Alphabetical Index

Map No.	Breeder	Ad on Page
5.	Burgeson Farm	88
7.	Clyde Hill Farms	84
1.	Purina Research Farm	85
2.	Sky-Go Farms	86
4.	Thompson, Robert, Jr.	87
3.	Univ. of Missouri Holsteins	86
6.	Wilson Dairy	86

Map No. Index

Map No.	Breeder	Ad on Page
1.	Purina Research Farm, Gray Summit; 35 SW St. Louis on US Rts. 66 and 50	85
2.	Sky-Go Farms, RD 2, Fulton; 3 NW Fulton, W off highway 54, 1 N at outdoor theatre adjacent to Sky-Go Farms Airport	86
3.	University of Missouri Holsteins, Dairy Husbandry Dept., Echles Hall, U. of Mo., Columbia University Farm Campus	86
4.	Thompson, Robert, Jr., Rt. 2, Box 254, Springfield; 2½ E on US 66, ⅛ S, 1¼ E	87
5.	Burgeson Farm, Grandview, E Side US 71	88
6.	Wilson Dairy, Marvin W. Wilson, RD 2, St. Joseph; 1 N city limits, ½ W and ½ N, by St. Joe County Club	86
7.	Clyde Hill Farms, Clyde; 19 SE of Marysville on Rt. 4 and 1 SE of P Through Clyde	84

OFFICERS:

MISSOURI HOLSTEIN-FRIESIAN ASSOCIATION

President
Wilbert Hackmann, Rt. 2, Marthasville

Vice President
T. A. Burgeson, Jr., Rt. 2, Grandview

Secretary-Treasurer
Laurence L. Pressly, Rt. 4, Box 44, Lee's Summit

COMING HOLSTEIN EVENTS IN MISSOURI

July 12 **Wentzville,** Club Picnic, Dr. Harrison's Farm.

July 20 **Harrisonville,** West Central District Black & White Show, Civic Club Grounds.

July 21 **Springfield,** Southwest District Black & White Show, Ozark Empire Fairgrounds.

July 22 **Sedalia,** Central District Black & White Show, State Fairgrounds.

July 23 **Savannah,** Northwest District Black & White Show, Fairgrounds.

July 24 **Jefferson City** (Tentative date), Missouri Valley Black & White Show, Fairgrounds.

July 25 **O'Fallon,** East Central District Black & White Show, Breeding Farm.

July 27 **Cape Girardeau,** Southeast District Black & White Show, Schonhoff Dairy Farms (evening show).

Aug. 11-30 Missouri Classification Schedule.

Aug. 20 **Springfield,** State Black & White Show, Ozark Empire Fairgrounds.

Aug. 25 **Sedalia,** Holstein judging, Missouri State Fair.

Sept. 18 **Washington,** Missouri State Sale.

Nov. 21 **Springfield,** Missouri Association Annual Meeting.

ONE OF OUR GREATEST FUTURE PROSPECTS FOR A FOUNDATION

OMAHA Command Performance SALE

ANIMAL-OUT OF A 1,000-Lb DAM GOING TO THE CONVENTION SALE

SHE IS — *Clyde Hill Lu Roseline Elation*

HER 1000-LB. DAM

Born June 10, 1957

She is a daughter of Thonyma Ormsby Elation from a 1,000-lb. fat daughter of Clyde Hill King Fobes Piebe ("Junior") our former herd sire, who was a son of R. R. Hng. Al from old "Zuba".

She has 3 crosses to "Rock" (EX-GM) and 3 to "Zuba," EX brood cow.

The best recs. of 32 nearest tested dam ave.: 354d—20,469 M—3.7% 758.4 F.

Her sire. Thonyma Ormsby Elation, is a son of the EX-All-American, Ormsby Burke Pontiac Mose from the wonderful Thonyma Posch Ormsby Fobes Queen, Kansas lifetime champion, with over 200,000-lbs. milk. The first daughters of "Elation" are milking up to 55-lbs. a day on 2X. In this heifer's pedigree—12 GM sires, 24 Excellents, 3 Gold Medal dams. She was bred Jan. 2, 1959 to **C. H. Favorite Lad (see below).**

← **CLYDE HILL ROSELINE VERBENA FOBES (VG)**
9y 365d 3X 26,685 M 4.0% 1055 F; 5y 325d 3X 22,845 M 4.0% 905 F
7y 365d 3X 22,889 M 3.9% 900 F; **Total to date: 155,221M—6,119 F.**

GREAT-GRANDDAM

FANNY ZUBA ROCK RIVER (EX)
Nat. Ch. at 15y and 16 years. 978 F. 15y & 854 F 16y. **Life 253,091 M 8,879 F**

GRANDSIRE

ORMSBY BURKE PONTIAC MOSE
(EX.) and All-American
2-year old bull, 1955 and Res. A. A. Sr. Yrlg. 1954. His 1st 11 dtrs. ave. 83 pts.

MATERNAL GRANDDAM

CLYDE HILL VERBENA FANNY LAD (VG)
7y 348d 3X 18,594 M 4.1% 761.7 F
Total: 120,926 M 4,514 F.
Daughter of Fanny Zuba R. R.

GREAT-GREAT-GRANDDAM

ZUBA AMARILLA KING DE KOL (EX)
818 F. at 15 years and life of **216,262 M — 7,115 F.,** heads 5 gen. group all over 800 F. .

GREAT-GRANDSIRE

WIS BURKE IDEAL (VG-GM)
Plus 58 F. on 536-lb. dams. 35 cl. dtrs. ave. 85.5. 4 dtrs. from 806 to 842 F.

PAT. GRANDDAM

THONYMA POSCH ORMSBY FOBES QUEEN VG
She has two records of 816 and 826 F. and her life total, **219,416M and 7,958 F.**

We invite all Convention guests going to or coming from Convention Sale to stop in and visit us and see our herd.

The service sire, Clyde Hill Favorite Lad, is VG, a SMP sire, proof, plus 69 F. on 523-lb. dams; his full sister, C. H. Rosa Roxina Lad (VG-89) has records of 946 and 817 F. and is 5th generation in direct female line from old Zuba with over 800 F.

Fifteen years Progressive Breeders Award—Developed 3 Gold Medal Sires; developed 53 over 100,000-lb. cows, 7 over 200,000-lbs. Developed 21 Excellents, 20 homebred.

CLYDE HILL FARMS

CLYDE, MISSOURI

CH

Farm youth leaders with representatives of the twenty-seven registered Holstein heifers maintained at the Danforth Farm Youth Center, located on the Ralston Purina Company Research Farm at Gray Summit, Mo.

Come and see us!

You're going to Omaha . . . and St. Louis isn't far away!

Going or coming, you're welcome to stop in at the Ralston Purina Company Research Farm.

See our registered Holstein heifers at the new Danforth Farm Youth Center. Go through our calf unit, where 2,000 calves have been fed out, testing Purina Calf Chows. Look over our dry cows and heifers and see the practical milking herd which helped us develop our new high-efficiency milking rations.

Talk to our research people and herd manager. We'd be mighty pleased to count you among the thousands of top dairymen who visit the farm each year and find it both interesting and profitable.

RALSTON PURINA COMPANY

St. Louis 2, Missouri

(Farm located on Route 66 at Gray Summit, just west of St. Louis)

University of Missouri Holsteins

WHIRLHILL BRUTUS →

SENIOR HERD SIRE

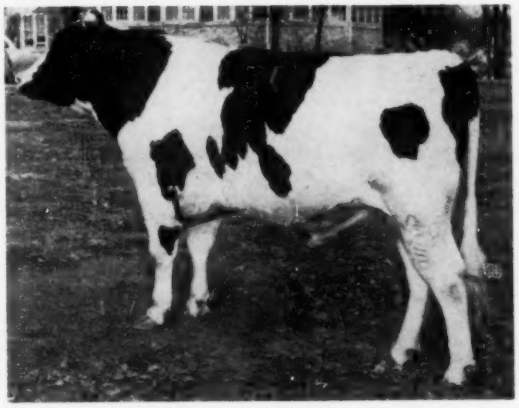

Sire: **Winterthur Apollo** - Excellent and Gold Medal - 37 dtrs. classified, 2 "EX", 17 "VG", 18 "GP"
22 dtrs. ave.: 14087 M 3.96% 558 F
+736 M +.10% +43 F
His son, "Olympian" classified Excellent and was Grand Champion at Eastern States Exposition, 1957.

Dam: **Whirlhill Signal Ormsby Becky,** classified Excellent, 1st prize 3-yr. old, Conn. Holstein Show, member 1st prize Get, Conn. Holstein show, 1955; 3rd prize 3-yr. old, Eastern States Exposition, 1955; grand champion Conn. Holstein Show, 1957.

2y11m	365d	2X	14,859	4.2%	619.3
5y 3m	365d	2X	18,469	4.2%	770.0

Whirlhill Brutus qualified as Preferred Pedigree Bull. He combines through his two grandsires two of the greatest proven sons of Wisconsin Admiral Burke Lad.

TB and Bang's Accredited

DEPT. OF DAIRY HUSBANDRY - COLLEGE OF AGRICULTURE
COLUMBIA, MISSOURI

Wilson Dairy, St. Joseph, Mo.

Registered Holsteins since 1943

Home of Burke bred Holsteins. . . Our cattle have topped the Missouri State Sales . . . our cattle have led the 4-county DHIA here in N. W. Mo. for 2X herds with 12,251 milk — 3.7% — 451-lbs. fat

Convention Special

10 head of bred registered Holstein heifers, bred to a Comet grandson to calve this fall-priced at $400 each

-or-

10 head of grade Holstein heifers, bred to the Comet grandson priced at $300 each.

These are all granddaughters of Reflection from Roamer granddaughters, their dams have records of 400 to 600 fat on 2X.

. . . . . Visitors always welcome . . . . .

MARION W. WILSON
ST. JOSEPH, MO. RT. 2

Sky-Go FARMS

GRADE A MILK

According to scientific analysis, there are 66 known nutrients in milk. . . nature's nearly perfect food. . . milk just as nature made it. . . nothing added. . . nothing taken away. So Naturally it TASTES BETTER. . . AND IS BETTER.

Purebred Holsteins — R. F. D. 2 — Fulton, Mo.

EXTENSION (from page 82)
schedules of foreign visitors and assist them in every possible way. The program of correspondence with Holstein breeders in other countries in regard to a wide range of technical and organizational matters continued to expand.

Junior Program

Participation in the Holstein Junior Program shattered all previous records in 1958.

The 2,086 qualified 4-H members and Vo-Ag students accepted as Junior Members compare to a previous high of 1,927 in 1957. They brought the total number of Junior Membership Certificates issued to date to 25,637 with 10,438 active.

Forty-eight states were represented in the 1958 total with New York, Pennsylvania, Ohio, Wisconsin and Michigan ranking, in order, as the leading states in new Junior Member enrollment.

Supplementing the effective efforts of state and county Holstein clubs, the program of district correspondence with professional youth leaders continued to provide a fertile source of new Junior Members. In all, 8,811 Vo-Ag Teachers and 2,971 County Extension workers were contacted.

Awards and Recognitions

Recognition of a job well done is an important phase of the Holstein Junior Program. During the year, 12,261 ribbons and 736 other awards—True-Type models, plaques, medals, etc. were distributed to the managements of Junior Shows in all parts of the country. Wherever feasible, a representative of a local Holstein organization made the actual presentations as a means of coordinating the entire program.

The Association again served as a co-sponsor of the 4-H Dairy Conference held in October in conjunction with the International Dairy Show at Chicago. This rapidly-becoming-famous event provides education, inspiration and vocational guidance as well as recognition of outstanding achievement in 4-H dairy work.

In addition, the Association cooperated in the intercollegiate dairy cattle judging contests held at the National and International Shows and at several of the regional shows.

Junior All-Americans

The Association again presented suitable certificates to junior breeders owning the 48 animals selected as finalists in the **Holstein-Friesian World's** Junior All-American Awards Program. This program, in addition to offering national recognition without

parallel in Junior livestock circles, also provides a tremendous incentive for Junior Holstein Showmen. A total of 138 animals were entered in the competition.

Milk Marketing

During 1958, federal milk marketing orders were adopted in Connecticut and in the Great Basin of Utah and Wyoming. This removed the last strongholds of the "split butterfat differential" so unfair to Holstein breeders. Like the obsolete and unscientific pricing of fluid milk on butterfat content only, this utterly unjustified pricing system has now passed from the milk marketing scene.

Also confirmed during the year was the basic thinking of the Association that "market-wide milk pools" under all federal orders are imperative to the achievement of a fair and equitable Class I price and an equal distribution of the burden imposed by surplus.

This confirmation was embodied in the decision rendered by the Agricultural Marketing Service, USDA in denying the special pooling differential under federal order in the Delta Area of Mississippi. The basically sound reasoning set forth in this decision was printed in one of the two issues of **Milk Marketing Newsletter** distributed to the milk marketing representatives of state and county Holstein organizations during the year.

After questions initiated by the Oregon State Department of Agriculture, the Association strongly urged that all states where so-called "special breed milk" is sold add to their milk control codes or laws specific rules governing the processing, distribution and sale of such milk.

During the year, the Association also took full advantage of every opportunity to urge the legalization of milk balanced in strict accordance with the consolidated recommendations of recognized authorities in the field of human nutrition.

The program of advertising in leading publications in the milk processing field, launched in 1957, was continued and expanded. A total of eight full pages of Association advertising appeared in **American Milk Review and Milk Dealer.**

This campaign does not represent a change in the policy that "it is not the function of the Association to promote breed milk as such." Instead, it serves as a means of underscoring the role of the Holstein cow as the indispensable backbone of commercial milk production under present day conditions.

4-H'ers ON THE BALL

Members and guests at the Minnesota Association's annual meeting were pleased by a sign on the large bulletin board . . . "Lucky Clover 4-H Club Welcomes the Holstein Convention." Other welcoming signs were numerous throughout the stores in the business section of Sauk Centre, where the meeting was held.

Missouri's First Gold Medal Dam

ROBTHOM BESS SEGIS 1954040
VG — Gold Medal Dam

Our Foundation Cow

Robthom Bess Segis

"Very Good" — Gold Medal
She was my original 4-H project animal. Her lifetime production (Including 2 on DHIA) is 126,902 lbs. milk, 4,676 lbs. fat. Four of her daughters have over 100,000 lbs. milk. Four daughters and one son are classified Very Good and another daughter Good Plus. **Several young bulls from this cow family for sale.**

A "PBR" HERD: 1956, 1957, 1958
HIR 19 Lacts: 14832 M 3.9% 575 F 1958
Classification Score 83.6 (2 EX)

Robert Thompson, Jr. — Springfield, Mo.

Rt. 2, Box 254 — Farm 3 E, just S of US 66 — Come See Us

Here's

Your Son of "Roburke"

HERE'S YOUR SON OF PABST SIR ROBURKE RAG APPLE, THE EXCELLENT, GOLD MEDAL SIRE OF TWO 1958 ALL-AMERICANS WITH A 44-LB. GAIN ON 110 PAIRS, AVERAGING 485 LBS.

The son, Deer Lake Roburke Pal, born May 11, 1958, is 80% black. His dam has 16,937-lbs. milk, 576-lbs. fat in 362 days - 2X - 5 yrs. She is a daughter of Gray View Paramount Burke, son of the Excellent Pabst Burke Tritomia Don out of the Excellent Montvic Patsy Empress.

This is a fine individual with a strong inheritance—**$350.** A guaranteed breeder, and your satisfaction guaranteed or money refunded.

DEER LAKE FARM ST. CROIX FALLS WISCONSIN

This Lovely Lady ... Goes to the Convention Sale

OMAHA Command Performance SALE

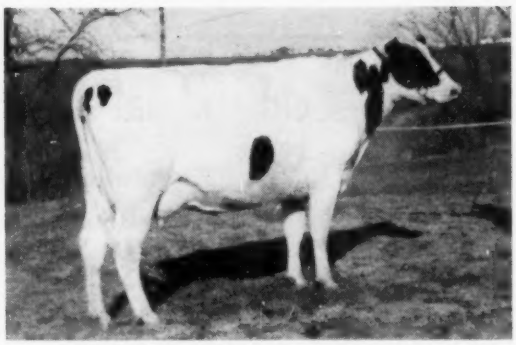

TABUR SUPREME VENUS (Selling)

Tabur Supreme Venus

Born Aug. 29, 1955

She has been milking 65 lbs. a day since freshening in January. Her sire is Weavers Inka Supreme 1216782 (EX), son of Inka Supreme Reflection. His 1st and 2nd calf daughters in our herd are classified 7 VG, 9 GP, 2 G.

Her dam is Rex Ideal Chieftain Lady (VG), a daughter of Raymondale Ideal Successor with the following records:

4-10	365d	2X	21553	4.0	863.1
7-8	365d	2X	22640	4.0	905.6
8-10	365d	2X	20408	4.0	809.0

The next dam is a VG daughter of Montvic Chieftain Posch, former O. L. Hamer herd sire.

ALSO CONSIGNING —
A daughter of Sovereign Cochran (VG-GM), Tabur Cochran Ronda. She was Res. Jr. Champion at Dallas, 1958, and undefeated in her class at four state fairs. She will be fresh by sale time.

Convention Visitors Welcome — We are 10 S of Kansas City on US 71

Burgeson Farm ◆ GRANDVIEW, MISSOURI

Bull calves from EX and VG cows for sale.

Dams with 750 fat (2X) and 100,000M lifetime production.

NEW HOLSTEIN MOVIE IS "SMASH HIT"

"Making the Certificate of Registry Mean More" — the movie recently released by The Holstein-Friesian Association of America—seems well on its way toward becoming a hit.

To date, more than 5,000 people have seen the new film. At least as many more are scheduled to see it in the comparatively near future.

"Making the Certificate of Registry Mean More" is a 16 mm. film in sound and color. It fits the sound projectors generally used by Extension workers and Vo-Ag teachers. Running time is 20 minutes.

Production of the new movie was completed in late 1958. First public showing was at the Utah State Meeting in late January.

Ten additional copies were delivered and put into general distribution during the second week of February.

Audiences have included state and county Holstein organiations, 4-H and adult Extension dairy meetings, Vo-Ag and Agricultural College classes and various other dairy groups.

Comments, without exception, have been most favorable. As one nationally-prominent Holstein breeder put it: "The message is certainly there — the theme is very well carried out and both narrative and photography are very good.

A veteran Holstein Fieldman reported: "Film was very well received! All enjoyed it. Many want to see it again."

In the light of such universal enthusiasm, it is not at all surprising that demand for the new film is very much on the brisk side.

Holstein organizations planning to use the new movie at summer twilight meetings are urged to place their requests as early as possible. It's the one sure way of avoiding disappointment.

If plans for your twilight meeting are still in the formative stage, it will pay you to at least consider fitting the film into the program.

"Making the Certificate of Registry Mean More" is tailor-made for the job and will make a solid contribution to the success of your meeting.

Fast-moving and vigorously compact, the new movie traces the impact of key Association programs-pedigree records, official production testing, type classification, breed promotion, the Junior Program and the all-important "teamwork at the grassroots" provided by state and county Holstein organizations.

It includes close-ups of various operations at Brattleboro in addition to many impressive farm scenes.

Address your request to the Extension Department, The Holstein-Friesian Association of America, Brattleboro, Vermont. If possible, include alternate showing dates at least a week apart.—H.F.A. of A.

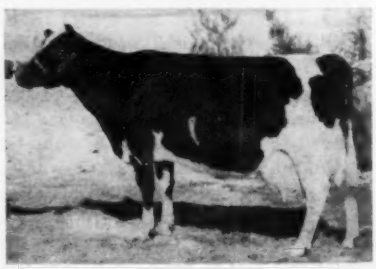

ELDLIE LADY N J 3188406 (VG)
This is the new 1000-lb. cow in the Elsmer Berg & Son herd at Brownsville, Wis., her record reported p. 64 of the issue of April 11. Besides her 2X record of 1003 F., she has 966 F., 7-yrs.; 937 F., 4-yrs.; 856 F., 6-yrs. with a total for her 1st 6 lactations of over 127,000 M and 5,000 F. She has a yearling son by Pabst Comet in the Berg herd and is fresh again with another son by Carnation Madcap Butter Boy.

WHITNEY DISPERSAL

MILVERTON — ONTARIO

THE DATE IS **MAY - 20**

THE TIME 12:30 D. S. T.

At the farm ½ mile south and 1 mi. east of Milverton, Ontario; Milverton is on Hiway No. 19, approximately 20 miles north of Stratford, Ont. which is on Hiway 7 and 8.

Fully accredited and Listed (Certified for T. B. and Bang's, eligible for any state).

A long established herd with the right kind of type — shapely udders, (sharp and dairylike) showing high production. Many records from a 120-160% of breed class average and mostly from 500 to 715-lbs. F. under ordinary farm care.

There are 3 VG cows selling with records from 600 to 715 F.

SMITHCROFT SNOWBALL ROCKET (EX)
All-Can. 2-yr.-old, 1956.
9 paternal sisters selling.

Many good herd sires have been used in the past including: Spring Farm Columbus, VG; Sonniwilk Sovereign Souvenier. (EX), both Res. All-Canadians and sires of noted show ring winners; Shore Posch Rocket (sire of Smithcroft Snowball Rocket); a son of Rockwood Rag Apple Remus (EX), a great son of Sky Rocket; Glenvue Peerless, son of A.B.C. Midnight Joe (EX.) from a daughter of Elmcroft Voyageur M with 706F., 2nd dam 826 F., he has 11 dtrs. in milk, 10 due early fall — they have beautiful udders and making splendid 2-yr.-old records; F B Pride Seven is the sire of young cattle, sired by a son of Hickory Creek Gomar from an EX dam with 900 F. Pride Sevens' own dam an EX daughter of Pabst Burke Dandy with 775 F. — 2X — 2nd dam over 200,000-lb. milk, 2X.

— OWNERS —
W. G. WHITNEY & SON
MILVERTON, ONTARIO

SALE MGR. & AUCTIONEER
A. MIKE BRUBACHER
276 Melrose Ave.
KITCHENER, ONTARIO

Breed Your Herd to the Best

FROZEN SEMEN AVAILABLE FROM—

Lady's Two "VG" Sovereign-Bred Sons

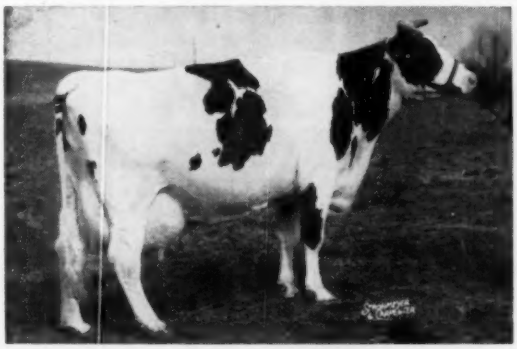

COLANTHA LADY MONOGRAM (EX-92)
8y 365d 2X 22712 4.8 1081 HT
(Penna. State Champion)
7y 365d 2X 21408 4.7 1012 HT
(Third on Pa. Fat List)
Lifetime to date: 150,000M 4.5% 6750
Fresh again Jan. 30, '59 and going strong!
Her bull calf recently sold for $1600.
5 class. offspring ave.: 85.3

"EX" Grand Champion Son of Wis Leader (EX-GM)

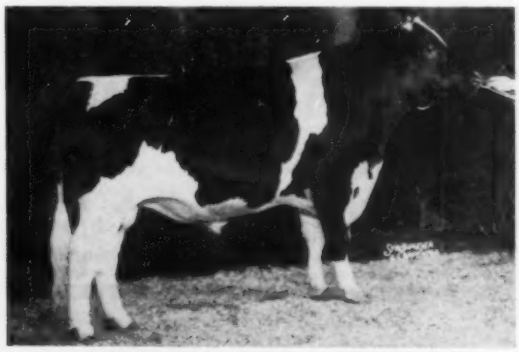

SWAMPY HOLLOW RAG APPLE LEADER (EX)
Combines the best of Burke and Rag Apple bloodlines.
His sire a grandson of Burke out of a female line descending from a dtr. of JRAP.
His Rag Apple dam has 643 lbs. fat in 317d 2X at 4y.
First 5 dtrs. - none lower than "GP".

Semen from Lady's sons, Elm-Becca Sovereign Lad (86-VG) and E-B Ladysman (VG at 3y), and our Leader bull now being used on some of the better cows in several states.

ELM—BECCA FARM
Elmer B. Stoltzfus R. D. 1, Elverson, Pa.

SWAMPY HOLLOW FARM
John M. Umble R. D. 1, Atglen, Pa.

Minnesota Holstein Breeders' Spring Sale

Monday — MAY-25 — 11:30 A.M. Owatonna

Honor List of Consignors to Date

Hugo Albrecht	New Ulm
Lee Baker	Kiester
Burton Bauernfeind	Nerstrand
Alvin Burman & Sons	Cedar
Dr. H. E. Essex & Heins Bros.	Rochester
Ed Fiedler	Sauk Center
Herbert W. Filk	Hutchinson
C. M. Gilmore	Erhard
Francis Gates	Rice
Walter Harguth	Maynard
Hansen Bros.	Raymond
Ralph Hemingway	Ellendale
Edw. Heuer & Sons	Norwood
Alfred Hovden	St. James
Jergens Holstein Farm	Hutchinson
M. O. Johnson & Son	Lakeville
Herman P. Imdieke	Melrose
Mills Bros.	Hutchinson
Guy Lewis	Barnesville
Edw. Lund	Tyler
Mandan Farms	Stewartville
Mattson Bros.	New York Mills
Minn. State Prison	Stillwater
C. H. Mueller & Sons	Lewiston
John Olson	Faribault
Robert Pomerenke	Heron Lake
Benton Rindahl	Barnesville
W. A. Schaffer	Cannon Falls
Donald Sloan	Ellendale
Alvin & Elmer Simon	Altura
Lincoln Schroeder	Rochester
Stewart Bros.	Anoka

LIBERAL TERMS AVAILABLE ANYWHERE

THORP SALES CO., CLERK,
ROCHESTER, MINN.

G. R. MELIN, SALES DIRECTOR
4529 Bryant Ave. So.,
MINNEAPOLIS, MINN.

65 Registered Holsteins

SELECTED BY SALE COMMITTEE

35 Cows

Many Fresh or Soon Due
Records Up To 600 Lbs. Fat
And Bred To Leading Sires

25 Heifers

2-Year Olds - Due Soon or Early Fall.

AN EXCEPTIONALLY WELL-BRED GROUP

7 Bulls

All From High Record Dams
Up To 800 Lbs. Fat

At Owatonna, Minn.

May 25

PLAN TO ATTEND

SEND FOR CATALOG
A. J. LASHBROOK, STATE SECRETARY
NORTHFIELD, MINN.

You Should Get Acquainted With "Texal"

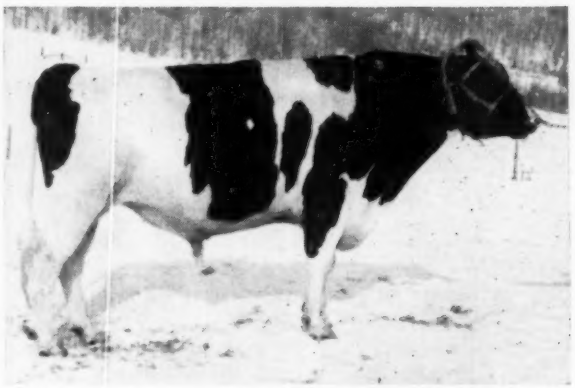

RAG APPLE SOVEREIGN TEXAL 1210286
Very Good — Silver Medal Type

OUR SILVER MEDAL TYPE SON
of Hillmac Sovereign (GM)

Rag Apple Sovereign Texal
Very Good — S.M.T.

His first 9 unselected daughters (none culled) to complete DHIA records have the following ACTUAL average:
2y3m 305d 2X 12,010 3.9% 468

His first 16 classified daughters (all heifers) averaged 81.5 points:
2 VG — 11 GP — 3 G

We now have 19 milking daughters, including some very beautiful ones that are not yet classified. They are BIG, STRETCHY HEIFERS WITH EXCEPTIONAL UDDERS. This bull has done a **sensational** job in our herd!

FROZEN SEMEN from "Texal" is available directly from us at 10 ampules for $50.00. It is also available through your NYABC inseminator. Come and see "Texal" and his milking daughters. HE CAN DO A JOB FOR YOU, TOO!

Bluegill Farm

WEAVER BROS. - MITCHELLSVILLE RD., BATH, N. Y. - Phone: PR 6-3619

HILL GIRT Holsteins

Marie Finishes With 977F

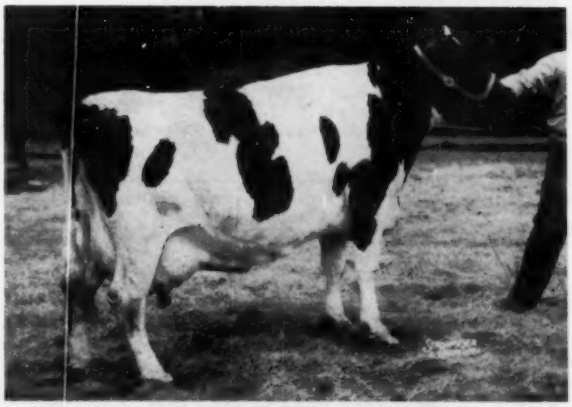

FAYNE MAHONEY MARIE LOCHINVAR (VG)
11-2 365d 2X 24,598 3.97% 977 (SA)
Two previous records of 19,267 and 17,112 lbs. milk.
A dtr. of Lonelm Lochinvar Fayne.

Marie is an example of the kind of cows we are building our herd on. Pictured at 12 years, she keeps improving with age with previous records of over 19,000 and 17,000 lbs. milk, 2X.

We have a milking 2-year-old daughter by Glenafton Gaylord, a former herd sire. Marie is due to calve again July 9 to the service of Maplebend Dean King Posch (VG-GM) a top Lucifer grandson.

We have many daughters of Raven Burke Ideal, Penstate Lucifer Star, Maplebend Dean King Posch and Osborndale Ivanhoe in our herd.

Recently we have purchased a herd sire that traces 10 times to Lashbrook Pearl Ormsby. We will feature him in our next advertisement. Meanwhile, he is already in heavy service.

Our latest classification results:
1 EX 21 VG 50 GP 18 G on 90 Head.

VISITORS WELCOME

The farm is located 2 miles south of Chadds Ford on Route 100 or 10 miles north of Wilmington, Del., on Route 100.

Harry G. Haskell, Jr., Owner **William Arrowsmith, Herdsman** **George M. Newlin, Mgr.**

Tel. Main 8-3811 Chadds Ford, Pa.

SOME OF THE BREED'S GREATEST CATTLE

Have Come From Wisconsin Institution Herds

NINE EXCELLENTS IN FIRST OFFICIAL CLASSIFICATION AT WISCONSIN STATE REFORMATORY – THREE GOLD MEDAL DAMS RECENTLY REPORTED – SIXTEEN GOLD MEDAL SIRES BRED IN OUR INSTITUTION HERDS – OVER ONE HUNDRED 100,000-LB. CERTIFICATES ISSUED.

DAM OF "ADVANCEMENT"

WIS REPOSE (EX)
365d 6y 3X 19654 4% 789
Res. All-Am. Sr. Yrlg. 1951

WIS ADVANCEMENT
Goes To The Omaha Convention Sale

HE IS FULL BROTHER TO THE $30,000 WIS MAESTRO and TWIN BROTHER TO THE $7,000 WIS ACHIEVEMENT.

His sire, Wis Symbol (VG-SMT) famous son of the GM Wisconsin Venus, now owned by the Michigan ABC.

His dam, Wis Repose (pictured left). She is the famed three times 700-lb. daughter of Wisconsin Masterpiece (EX-GM) and All-American. She is also the dam of Wis Trademark (VG-SMT) and a 694-lb. fat daughter, Wis Classic.

Frozen semen available from Wis Ideal, EX.-GM-All-Am. Write Wis. State Reformatory, Green Bay, Wis.

Write for bull sales list to –

Wisconsin State Department of Public Welfare

Fred M. Whitemarsh, Farm Supervisor **State Capitol MADISON, WISCONSIN**

The 196th GARDEN SPOT SALE Thursday, May 14th

Lancaster, Penna.

Sale at 12 Noon at J. M. BRUBAKER FARM just off Routes 72 and 222, about a mile south of WILLOW STREET VILLAGE which in turn is about 4 miles south of LANCASTER, PA.

75 Registered Holsteins

All Bang's Certified, mostly Calfhood Vaccinated, blood and TB tested. Mastitis tested and checked for pregnancy.

★ Cows — Fresh or Close
★ Bred & Open Heifers
★ Other Females
★ BULLS — Service Age

R. Austin Backus, Inc.

SALES MGRS. & AUCTIONEERS
MEXICO, NEW YORK
Local Representative
EARL L. GROFF, Strasburg, Pa.

Progressive Breeders Award

For 12th Consecutive Year

Our HIR Lactation Average

32 cows 16,337 M 3.9% 640 F

Classification Average

83.8 points for 36 Cows
3 "EX" 11 "VG" 19 "GP" 3 "G"

18 daughters of WALKER HOMESTEAD DAWN (VG-GM) in our herd average 83.5 pts. — 10 of these as 2 & 3-year-olds.

Write for pedigrees and prices of bull calves with crosses to DAWN and our other top herd sires. A HOWACRES bull is a good investment.

Frozen Semen Available

Frozen semen is available from our herd sires. Write for prices and pedigrees. One is a Wis Leader son from an "EX" 907-lb. dam.

Howacres

JAMES K. HOWE & SONS **TUNBRIDGE, Vt.**

Cert. - Vacc. - Acc. - 12 Times PBR

OUR RAG APPLE STAR - -

★ Clanyard Rag Apple Jennie ★

— She Produces —

9-10	2X	305d	18,450M	710F
8-10	2X	342d	17,070M	602F
7-9	2X	305d	15,400M	601F
6-9	2X	329d	16,880M	666F

— She Transmits —

Her Daughters' Records

By Dean Walker -				
5-9	2X	275d	14,590M	584F
By Admiral -				
3-6	2X	361d	14,530M	551F
By Anthony -				
2-6	2X	199d	11,270M	358F

(in progress)

★

SIZE

Her 6 paternal sisters at Clanyard average 1875 lbs.

★

HEALTH

Freshens regularly every twelve months.

★

TYPE

"VG" 89 Points
"EX" Mammary"
1st 3-yr-old, Best Udder and Grand Champion, McHenry B & W Show, 1950.
1st 4-yr-old, Best Udder and Grand Champion, McHenry B & W Show, 1951.

★

LONGEVITY

She's safe in calf at 12 yrs. We have 6 paternal sisters over 11 years old.

★

Sold

Clanyard Topper Jenner
To Dr. E. E. Gamet
Togotop Farm, Lamoni, Iowa
Price — $2500

E. B. J.

i ... Chief-
t ... son of JRAP. Her dam
h ... 512-lb. 2X 5-yr-old record.

★ Own Her Topper Son ★

SOLD

CLANYARD TOPPER JENNER
Born March 1958

This calf traces 10 times to JRAP. He is one of the richest bred RAG APPLE bulls in the Mid-West. His sire is Clanyard ABC Topper, the All-American Jr. Yearling Bull in 1956. He is a son of ABC Reflection Sovereign out of a "VG" TY VIC daughter with 305d 2X records of: 620F, 620F, 775F, 583F, 679F, and 602F.

We Also Have A Few Rag Apple Bred Heifers We Can Spare

CLANYARD FARM

Huntley, Illinois

Wm. McCredie, Owner — Earl B. Johnson, Mgr. — Frank Kerrick, Herdsman

HIR Testing - Classified - T. B. Accredited - Bang's Certified - Calfhood Vaccinated

COCHRAN SOVEREIGN BARON

Silver Medal Type Sire

27 Daughters Classified April 3, 1959

Average Score: 83.63

11 VG 15 GP 1 G

(Most all first and second calf heifers)

His 10 first-calf daughters finished to date average 484 lbs. fat, 3.7%, as 2-year-olds and they are milking up to 90 lbs. with second calf.

Our herd of 92 head scored an average of 84.4 points:

7 EX 45 VG 35 GP 5 G None Lower

FREEBAER FARMS ◆ Fort Plain, N. Y.

FRED BAER, Owner BILL LAMPHERE, Manager HERB ALLEN, Herdsman

Now Officially "Excellent"

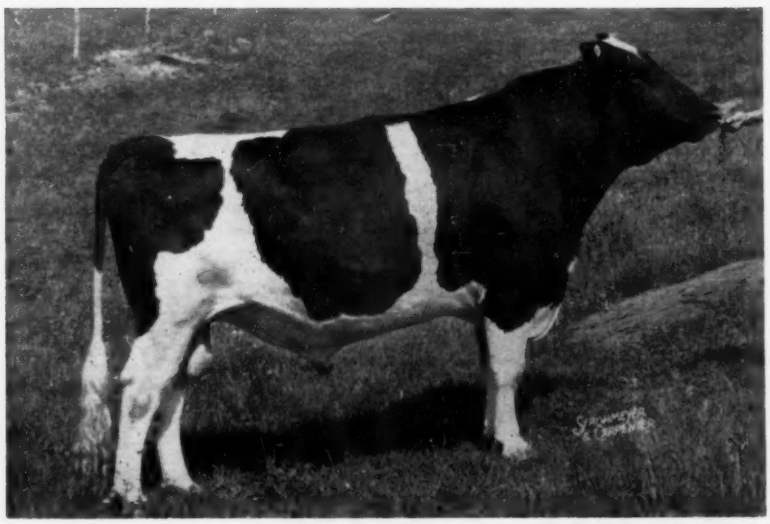

DAWNVALE SOVEREIGN ARAB 1213698

From "VG-88" to EXCELLENT

Son of Winterthur Victor Select Arab (VG-SMP) from the highest record U. S. daughter of Sovereign with 1022 lbs. fat 2X. His sire (Arab) was the first sire of the breed to have two 1100-lb. daughters on 2X.

Our herd is strongly bred to "Arab," with resulting high production and good type. Ask us about high record young bulls carrying this top inheritance.

HOWARD SISSON — Sherburne, New York

SELLS MAY 14TH AT CANANDAIGUA

MAPOVAL LUCKY LEADER — born March 11, 1958

THIS WIS LEADER SON SELLS

May 14th Canandaigua (N. Y.) Sale

SELLING — MAPOVAL LUCKY LEADER, Born 3-11-58

Here is your chance to buy a good individual son of the famous Wis Leader (EX-GM). His dam, pictured, is one of our top daughters of Marshline Pabst Dean Walker (VG-SMP) and we think she has quite a future ahead of her.

The second dam has 538 at 4 yrs. and has an "EX" maternal sister.

This bull can head any herd!

HIS "VG" DAM →

MAPOVAL REBELL WALKER (VG) →

3-6 365d 2X 16,297 3.6 594
A daughter of Marshline Pabst Dean Walker (VG-89-SMP), our former herd sire now in service at ABS.
We will be reclassified on April 29th and the latest information will be supplied at the sale.

MAPOVAL FARMS, INC.
MILAN, PA.
ELVIN M. MACAFEE & SONS

Also Consigned

A bred heifer daughter of Marshline Pabst Dean Walker (VG-SMP). She is due in August just right for fall milk and she is bred to SKOKIE FAMOUS MISTER, our top young herd sire and a son of Pond Gate Famous Belle (EX-809f). A recent letter from Elmwood informs us that Famous Belle has 20,162 M and 744 F in the 1st 247 days this year at 10 yrs. One of her daughters has just finished with 957 F and the other has 702 F in the first 261 days.

The May 14th Canandaigua Sale is an Evening Sale starting at 7:15 P. M. We hope to see you there.

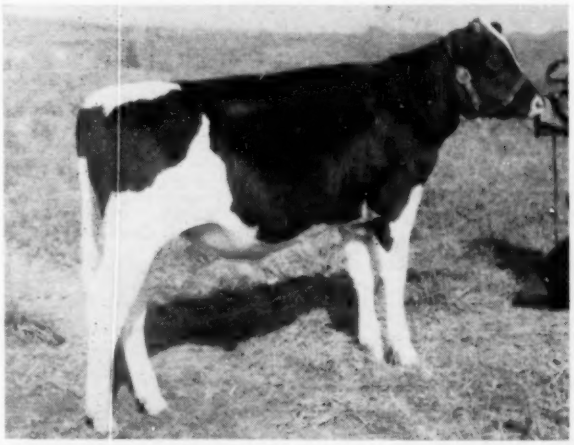

CRESTON TALLY HO — Born April 19, 1958

His Dam:

TOWER VIEW RAG APPLE JANE "Very Good"

340d	4y	2X	18,502	4.0%	733
365d	7½y	2X	18,911	3.8%	713
365d	6y	2X	18,305	3.8%	693
340d	5y	2X	17,627	3.8%	664
326d	8½y	2X	18,665	3.4%	639
296d	9½y	2X	16,056	3.9%	633

Write for pedigree and price —

CRESTON FARMS

Buth Bros. — Comstock Park, Mich.

THIS REAL TOP SON OF "ACE" CAN BE YOURS!!

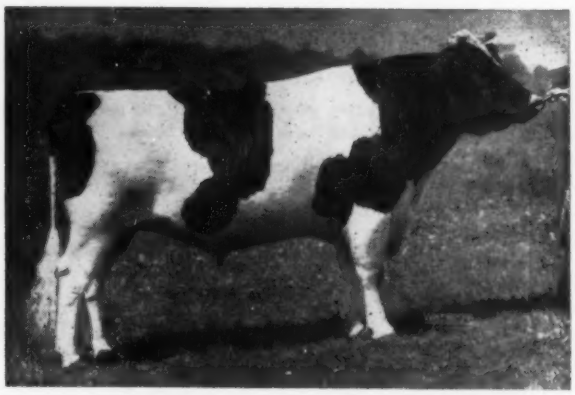

BUDD FARM MASTER ACE (EX-91)
Sr. Herd Sire at Budd Farm

Sire of:

Budd Farm Miss Beauty "GP"
365d 2y 3X 17,230 4.1 712
Budd Farm Miss Della "VG-89"
365d 2y 3X 15,899 4.4 705
Budd Farm Miss Cora "VG"
365d 2y 3X 15,195 4.1 629
Budd Farm Miss Design Again
(Sold for $3700 in 1959 Wolverine Classic)
Budd Farm Dunloggin King
Sr. Sire at Creston Farms

Wisconsin Breeders Sale

— DARCEY'S SALES ARENA —

WATERTOWN — WISCONSIN

THE DATE

SATURDAY

MAY 16

We are featuring the dispersal of the milking herd of Wallace Kasten. Mr. Kasten is one of Watertown's best known and most reputable breeders. Over the years he has established a good type—heavy producing herd. Twenty-four head in all.
These cows include large, well balanced close and fresh animals and base freshening cows . . . they will appeal to prospective buyers . . . Mr. Kasten's failing health makes the sale imperative.

We also feature ten cows consigned by Jerome Lofy, Richfield, Wis. All with good records — two pictured below.

— SELLING —

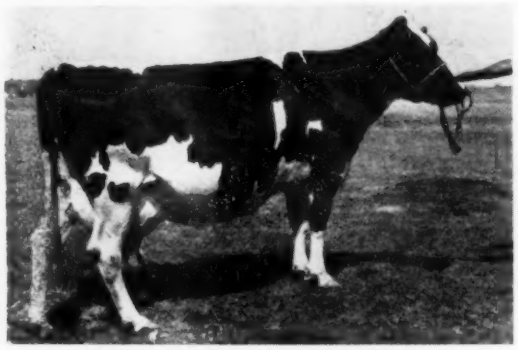

LOFYS PONTIAC PABST 3785310
A daughter of Pabst Sir Comet Oliver with 591 F., 14,550 M. at 2 years. Due in August to Elmerbrook Aristocrat.

— SELLING —

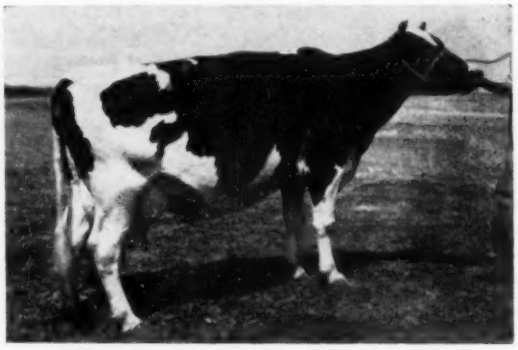

HOMESTEAD SUNBEAM DE KOL 3596251
A daughter of Mayers Majesty Prince Sunbeam 1129453 with 495 F., 11,670 M. at 4-yrs. Bred for July freshening to Carnation Revelation Dandy.

ARCHAMBAULT FARMS send a VG 5-year-old due in June with 488 F. in 264ds. to date — a real eyebrow lifter. They also offer a yearling bull, dark in color, splendid type — sired by Archambault Ad-Titum (752-lb. son of Gray View Skyliner); his dam VG with 507 F. as a 3-year old.

We will also have other top entries from George Kiefer, Auburndale; Elias Sprecher, Plain, Wis. and many others.

Attend this sale where you get full value for moneys invested.

Francis Darcey & Sons

SALE MANAGERS

WATERTOWN, WISCONSIN

All animals vaccinated, and negative.

Night Lights Do Nothing For Dairy Cows — The practice of providing artificial lighting for chickens so they will lay more eggs has no effect on dairy cows from the standpoint of milk production or feed consumption, according to actual tests conducted by the Colorado State University Experiment Station. In the Colorado experiments, two corrals were used, each containing 17 Holstein cows. Lights were installed in the loafing shed and the feeding area of one corral. The lights were turned on at 6 p. m., off at midnight, on again at 4 a. m., and off at 7 a. m. The other corral was left dark all night. A mixture of corn and alfalfa silage was fed every day at 5 p. m., and alfalf hay was always available. A daily record of milk production was kept. Both groups of cows received the same amount of silage and they ate it in the same length of time. The results showed no difference in either milk production or feed consumption. Actually, the only effect the lights seemed to have on the cows was that it caused them to wake up earlier in the morning and line up before the door of the milking parlor.

"DUKE MARK" WINS "SMP"

Harden Farms Duke Mark (VG), the popular young proven herd sire at Lewis S. Bell's Lawara Farms, Interlaken, N. Y. has just been designated a "Silver Medal Production Sire" on the basis of the production of his Lawara-bred daughters. His new proof on 16 pairs, HIR, shows a daughter average of 17,382 lbs. milk, 3.46% 601 lbs. fat, for an increase of 3482 lbs. milk and 110 lbs. fat over their dams. This bull is the son of the three times 1000-lb. fat "Crystal" cow at Harden Farms, an Excellent daughter of Dunloggin Deen Var.

Progress Begins On Paper

Good herd records are the roots of Registered Holstein progress - indispensable in the strictest sense of the word.

That's why they're required - accurate, complete and up-to-date - of every breeder of Registered Holsteins.

And that's why a good set of herd records adds dollars to the value of every Registered Holstein you own.

Over and above their obvious value in Registered Holstein breeding programs, good records provide a tremendously effective sales tool - an insignia of integrity which never fails to impress a prospective buyer.

Such records need not be complicated. Write today for "With Registered Holsteins . . . Good Record Keeping is Easy." - a leaflet pointing the way to the kind of records that mean so much in . . .

"Making The Certificate Of Registry Mean More"

". . . making the certificate of registry mean more . . ."

THE HOLSTEIN-FRIESIAN ASSOCIATION OF AMERICA

Brattleboro, Vermont

Chautauqua Co. Holstein Club SALES SERVICE

Let me help in selecting your kind of Holstein cattle from the herds of our 173 Club members. All health requirements can be met for out of state and export shipments. Dependable trucking available. **Harley J. Dickinson, Sales Agent, Hanover Rd., Forestville, N. Y.**

—Phone: Silver Creek 626-R-2

COMPLETE SALE SERVICE for the Western States or wherever Good HOLSTEINS Grow.

R. E. EVERLY, Sale Mgr.

616 Alaska Bldg.
SEATTLE 4, WASHINGTON
(Phone: Elliott 2678)

WE SPECIALIZE IN HOLSTEIN DISPERSALS

We take the risk out of the largest business transaction of your lifetime — THE DISPERSAL OF YOUR HERD AND REAL ESTATE! WE WILL HANDLE YOUR SALE ON A GUARANTEED BASIS AND BACK IT WITH REAL MONEY!

Call us now whether you are thinking of having a dispersal now or in the near future. We have the know-how of experience in many of the largest dispersals held!

CHAS VOSBURGH, Auctioneer
Cortland, N. Y. (Dial SK 6-8133)

Come To Franklin County (N. Y.) For Holsteins

- **50 Registered Herds To Select From**
- **20% Of Tested Herds Over 500 lbs. Fat**
- **Large % Of Tested Herds Classified**
- **Successful Showing - All-American & All-N. Y. Nominations. Modified Certified Area (eligible to go anywhere) Popular Bloodlines.**
- **Special — 20 bred heifers calving July and September. Will weigh 1200 lbs.**

Clifford Cook **Sales Agent** **Burke, N. Y.**
Phone: 283W1

Largest Canadian Heifer Sale Of The Year

Ontario Hospital Heifer Sale

MARKHAM, ONTARIO — Tues. MAY - 19

78 BRED HEIFERS — 11 OPEN HEIFERS

Selling commences 12:30 P. M. (DST) at Markham Fairgrounds (Markham is 20 Mi. nor. east of Toronto Cy. limits)

This is a selected lot of homebred heifers from the six institutional farms operated by the Ontario Dept. of Health, the 15th annual public offering from these farms.

Of particular interest at this time is the fact that in the first offering of 65 heifers, there were not more than a dozen from official test dams, while this entry presents 90 heifers, every one from an official test dam — possibly an all time record for a public sale of this number in Canada. — 90 heifers all from ROP dams, all by top present day popular sires. Production from 17,488-lb. 2-yr. olds to 21,857-lbs. mature on the dams of the heifers — a number are also from Red and Blue seal producers.

L. E. Franklin-
Auctioneer.

For catalog address:
ONTARIO DEP'T OF HEALTH (Hospital Division)—
AURORA, ONTARIO.

MASS. (from page 62)

Fred & Theron Warren, Dalton, Mass.
Putney Sparkler Nanny (11-54) .. 850
(Putney School, Inc., Putney, Vt.)
Romolo J. & Ronald J. Saglio, Andover, Conn.
Putney Renegade Ruby (12-54) .. 800
(Putney School, Inc., Putney, Vt.)
Howcojel Tidy Polly (3-57) 510
(Gardner State Hospital, Gardner, Mass.)
Town Line Dairy Farm, W. Upton, Mass.
Ridgely Helbon Helena (2-55) 720
(Ridgely Farms, Stone Ridge, N. Y.)
Midridge Sensation Sally (1-55) .. 700
(Midridge Farm, Hillsboro, N. H.)
Townshend Johanna (4-56) 540
(Townshend Morgan Holstein Farm, Bolton, Mass.)
Russell & Joyce Peterson, Woodbury, Conn.
Hoods Cherry Hill N Y Corne (12-54) 710
(H. P. Hood & Sons, Inc., Beverly, Mass.)
Shore Line Walker Ellen (11-55) . 570
(Evans H. Barrett, Keene, N. H.)
Lady Alice Valentine (10-54) 560
(Hartsbrook Farm, Hadley, Mass.)
Fred W. Augur, Northford, Conn. (3)
Tops Salesman Commander Pearl (1-57) 600
(Toplands Farm, Roxbury, Conn.)
Ferncol Georgia Helen (3-57) 530
(Walter E. Fernald State School, Baldwinsville, Mass.)
R. L. Teel, No. Andover, Mass.
Hoods Cherry Hill W E F Marg (8-52) 540
(H. P. Hood & Sons, Inc.)
Elbert Augur, Northford, Conn. (3)
Tops Scout Commander Oveta (9-56) 540
(Toplands Farm, Roxbury, Conn.)
Malcolm S. Clark, Ashfield, Mass.
Fleetridge Lassie Primrose (1-57) 535
(H. C. Thrall & Sons Inc., Windsor, Conn.)
David S. Fiske, Shelburne, Mass. & Travelers Broadcasting Service Corp., Hartford, Conn. (2)
Charter Oak Miss Ruth Star (7-51) 520
(H. C. Thrall & Sons, Inc.)
Silvio V. Rotti, Pittsfield, Mass. (2)
Knotty Oak Rag Apple Lady (3-52) 510
(Howard A. Kimball, Lunenburg, Mass.)
Ridder Farm, Inc., Whelan, Mass.
Mearscrest Comet Rosalind (9-51) 500
(Homer P. Johnson, Hudson Falls, N. Y.)
N. C. Hawkins, Sr., Lancaster, Mass. (2)
Nanpo Conqueror Beth (2-57) ... 500
(Amy E. Wing, Canaan, Conn.)
Francis J. Gomez & Russell L. Pattengell, Lakeville, Conn.
Valley Farms Mighty Phoebe (10-53) 500
(Carl Hill, Centre Strafford, N. H.)

Other buyers were: John E. Benson, Atteboro; Raymond Duda, Easthampton; Armand Dragon, Jr., Easthampton; Wallace C. Wilkie, Lakeville; Edward A. Montague, Westhampton; Bruce Merrill, Newbury; Royal M. Osgood, Williamsburg; M. R. Levin & Sons, Lunenburg; Edward F. & John S. Kelley, Jr., Amherst; Lawrence J. Rotti, Pittsfield; Gary Harris, Shelburne; Phillip Grover, Bernardston; Robert Deane, Bernardston; George C. Gary, Westfield, Mass. — Travelers Broadcasting Service Corp., Hartford; Charles Augur, Northford; Walter L. Thorp & Sons, South Coventry, Conn.— Theodore and Florence Lindgren, Springfield; Hall Park McCullough, N. Bennington, Vt.

In sending in his ad copy for the directory issue, Everett Renfrow, Bagley, Iowa, writes, "three young bulls out of members of this family of Julia Inka Heilo were sold last week to two men from Hampton, Iowa in the Franklin County DHIA. They said they had visited 80 herds and driven 1600 miles before making this selection."

CUT YOUR LOSSES DUE TO SERIOUS INFECTIONS...

the modern way

INJECTION

BICILLIN®

FORTIFIED

Benzathine penicillin G and procaine penicillin G, Wyeth

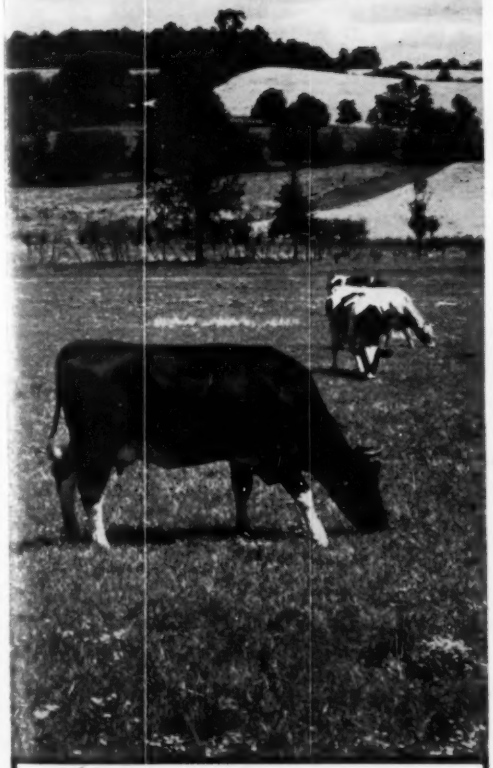

Don't let serious infections cut your profits! INJECTION BICILLIN FORTIFIED is the *modern* way to stop losses caused by pneumonia, calf diphtheria, actinomycosis (lumpy jaw), foot rot, shipping fever and navel ill.

One injection provides high, immediate penicillin blood levels that promote rapid spread of penicillin through the tissues to fight serious infections fast. INJECTION BICILLIN FORTIFIED maintains penicillin in the system for 5 to 6 days thus helping to prevent reinfections, relapses, and recurrences.

AVAILABLE:

INJECTION BICILLIN FORTIFIED 300, 150,000 units of BICILLIN and 150,000 units of procaine penicillin G per cc. in 10- and 50-cc. vials.

INJECTION BICILLIN FORTIFIED 600, TUBEX®, 300,000 units of BICILLIN and 300,000 units of procaine penicillin G in a 1-cc. TUBEX sterile-needle unit.

INJECTION BICILLIN FORTIFIED (2,400,000 units), 1,200,000 units of BICILLIN and 1,200,000 units of procaine penicillin G in a 4-cc. single-dose disposable syringe.

Protect your future with WYETH products!

Wyeth®

Philadelphia 1, Pa.

CAROLDALE FARMS HOLSTEIN PRODUCTION SALE

Saturday, May 23 — Damascus, Ohio

Sale starts at 12:30 sharp at the farm at the west edge of Damascus on Ohio 62 between Alliance and Salem, Ohio.

Due to the excellent breeding health of our herd and the number of females born each year, we must reduce our herd to the size of our barns. We are retaining certain families and selling others — every animal bred and born on our farms. We are selling only sound, profitable animals.

70 Head 70

Selling 70 head of very choice cows, heifers and bulls . . . truly a production sale. 7 young bulls — 27 producing cows in all stages of lactation . . . 36 bred and open heifers and heifer calves.

Herd is T.B. Accredited and Bang's Certified. All females Calfhood Vaccinated. They will be tested within 30 days of the sale and will be ready to go anywhere.

★ - 2 Sons Selling - ★

- 6 Daughters Sell -

DUNLOGGIN ORMSBY MASTER SYLVIA
Silver Medal Production Sire
Highly proven Woodmaster son with daughters to 1115 lbs. fat.

PIEBE ORMSBY MAYBELLE (VG)
7y10m 365d 3X 24,180 4.2% 1004.3 HT
A great lifetime producer with 225,979 M 4% and 9080 F to date. Her sons, full brothers, are sired by Budd Farm Admiral Two, son of the 1362-lb. Lady cow, pictured right. What wonderful pedigrees these two bulls have!! One is a yearling and the other is just a calf.

Granddaughters Selling

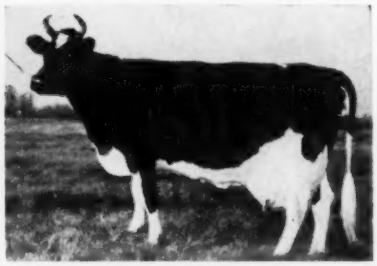

ERINDALE LADY LAUXMONT
The breed's 5th highest record cow with 1362 lbs. fat, and an average of 932 lbs. for her 8 lactations!

Selling — Ten grandsons and granddaughters of Budd Farm Admiral Two, son of the 1362-lb. Lady cow, pictured; - 20 daughters of Caroldale Wonder King; - 6 daughters of Dunloggin Master Ormsby Sylvia; - 8 sons and daughters of Mooseheart Sensation (VG); - 13 daughters of Caroldale Admiral Prince; plus daughters of Lauxmaster, Dunloggin Wonder Var and Osborndale Lochinvar. These cattle will have full pedigrees, mostly Dunloggin and Lauxmont breeding - the kind to build from for a profitable future.

Individual records on animals that are selling up to 600 fat, 15,190 milk on 2X under ordinary farm care.

CAROLDALE FARMS
Glenn Shreve, Owner
Damascus, Ohio

C. B. SMITH
Sales Mgr. & Auct.
Williamston, Mich.

ADVANCED REGISTRY REPORTS

Holstein-Friesian Association of America

APRIL 1959

High HIR and accepted DHIA records recently computed are published in this list. The 491 records which met the following minimum requirements are listed by owner within State with the States listed alphabetically.

Jr. 2 Yr. Olds	550 Lbs. Fat	625 Lbs. Fat
Sr. 2 " "	575 " "	650 " "
Jr. 3 " "	600 " "	675 " "
Sr. 3 " "	625 " "	700 " "
Jr. 4 " "	650 " "	725 " "
Sr. 4 " "	675 " "	750 " "
Mature Cows	700 " "	775 " "

Owner Name and Address / Animal Name	Animal No.		Owner Sire No.	Age Yr. Mo.	X	Days	Milk	%	Fat
ARIZONA									
STUMP ALFRED MR & MRS GLENDALE ARIZONA			4972						
OAKLEN GREYROCK SOVEREIGN	3274591	E	996352	7 11	HT 2	365	19314	3.7	721
EILLOC FARM PALMYRA REGALETTE	3404628	V	1095002	6 08	HT 2	365	20089	4.0	798
SHARP C T & SONS DAIRY MESA ARIZONA			5549						
LYREEDALE SEQUOIA BEST CAROL	4144638	+	1221216	2 03	HT 3	362	22096	3.2	703
ARKANSAS									
UNIVERSITY OF ARKANSAS FAYETTEVILLE ARK			9						
UARK BURKE LAD AUDREY	3964467	+	1179389	3 03	HT 2	365	17904	3.6	650
CALIFORNIA									
CALIF ST POLY COLL SAN LUIS OBISPO CALIF			44						
POLYTECHNIC IDEAL BERTHA	3707046	V	988912	4 08	HT 2	365	22223	4.0	878
POLYTECHNIC IDEAL NINA	3935087	+	988912	3 06	HT 2	365	17588	3.8	661
PELLISSIER F F WHITTIER CALIFORNIA			279						
PANSCO SACRED HADEL	2914822	G	855690	9 11	HT 3	365	19118	4.1	784
PANSCO FORESCORE	4104524		1123040	2 03	HT 3	365	19312	3.8	741
COLLINS CRESCENT BELL	4135971		1222542	2 05	HT 3	365	17105	4.0	689
TERIVUE FAIR ALMA	4235965		1181139	2 04	HT 3	365	16081	3.9	632
SLEEPY HOLLOW CT MILK CO PETALUMA CALIF			335						
SLEEPY HOLLOW LILITH GRAND	4071473	+	1191720	2 04	HT 2	365	12892	4.5	579
HOPKINS FRANK & SON SAN JOSE CALIFORNIA			745						
LOS ROBLES FLOSSIE TIDY	4089482		1209531	2 01	HT 2	364	15201	3.7	563
GOOD CHAS L & SON SANTEE CALIFORNIA			1472						
WEARY RIVER PAUL GIRL	3747454	G	1136564	4 11	HT 2	365	18441	3.8	701
WEARY RIVER PAUL GAY	3747456	+	1136564	4 04	HT 2	365	19584	3.9	768
WEARY RIVER PAUL SUPREME	3883749	+	1136564	3 11	HT 2	327	17392	3.7	645
WEARY RIVER HIGH BOY INKA	4048199		1023061	2 10	HT 2	365	17101	3.9	668
DIAMOND S RANCH WATERFORD CALIFORNIA			1875						
DIAMOND S MINERVA CB DUJO	3696047	V	1117035	5 00	HT 2	365	16775	4.2	712
DIAMOND S BEAUTY BABA PIETE	4198901		1221010	2 03	HT 2	364	15551	3.6	560
LINDSKOOG WALLACE N TURLOCK CALIFORNIA			2537						
ARLINDA ELSIE DAFFODIL	3935119	+	1150470	3 08	HT 2	342	16745	3.9	651
ARLINDA ELSIE SENORITA	4022415	V	1150470	2 09	HT 2	363	18506	3.8	709
ARLINDA K DUSTY MODEL	4181538	+	1214714	2 00	HT 2	318	15598	3.7	575
PLOCHER FRED & SONS WOODLAND CALIFORNIA			3003						
BUTTEN OAKS GOLD TUNE	3353662	+	972672	6 10	HT 2	364	17494	4.6	808
CLOVER CREST HOPE BURKE	3715974	+	1071988	5 00	HT 2	365	18823	3.9	729
LAVACRE FARMS MODESTO CALIFORNIA			3309						
LAVACRES DELLA FANCY	3111739	+	1026263	8 04	HT 2	365	18295	4.0	738
PACIFIC SLOPE D B ADELINE	3208918	V	1032011	8 05	HT 2	365	21230	3.8	815
PACIFIC SLOPE D B RAG APPLE	3208919	+	1032011	8 04	HT 2	365	18001	4.0	717
LAVACRES DELLA MEADOW	4044986	+	1026263	2 07	HT 2	339	14616	4.0	578
EGGERS LORENA GETTIE ELVIRA	4085031	+	1156593	2 05	HT 2	365	13953	4.4	609
PACIFIC SLOPE MAGIC T DINAH	4122665	+	1138451	2 03	HT 2	345	14483	3.9	564
KETSCHER MAURICE A REEDLEY CALIFORNIA			4635						
MAUR LIND LOS ROBLES MARY	4120771		1164720	2 03	HT 2	358	16449	3.6	592
MAUR LIND LOS ROBLES DENNY	4247616		1164720	2 02	HT 2	365	15348	4.1	627
PIERCE JUNIOR COLLEGE WOODLAND HILLS CALIF			4668						
P JAYSEE KING LORNA PRINCESS	4030756		1077012	2 10	HT 2	365	17213	3.6	620
ROGER JESSUP FARMS GLENDALE CALIFORNIA			4869						
CLOVER CREST ORMSBY PRINCESS	3775129	G	870736	4 04	HT 2	365	19123	3.6	683
MIDLAND HOLSTEIN FARM MODESTO CALIFORNIA			5361						
MIDLAND KAY COLANTHA BESS	2732246	+	848001	11 03	HT 2	365	15961	5.0	800
MIDLAND NEPTUNE TANYA	3793207	V	848001	4 01	HT 2	301	16530	3.9	650
MIDLAND HEILO MOOIE BURKE	4124616	+	961535	2 02	HT 2	296	15459	3.9	602
STERK HENRY ARTESIA CALIFORNIA			5780						
CLOVER CREST POSCH MECHTHILDE	3822831	+	910991	4 03	HT 2	365	15757	4.2	659
CLOVER CREST PEGGY	4208142	+	961535	2 04	HT 2	365	14844	3.8	567
VAN DER KOOI CHARLIE NORWALK CALIFORNIA			8088						
GRIBETTI GOLD VAR ORMSBY	4062053	G	1210482	3 03	HT 2	338	18548	3.5	644

Owner Name and Address / Animal Name	Animal No.	Owner Sire No.	Age Yr. Mo.	X	Days	Milk	%	Fat
HOP ANDREW JR & JAY ARTESIA CALIFORNIA		9881						
KINGSRIVER VAR MONTVIC	4352795	1107183	2 06	NT 2	365	16196	3.8	614
SYBRANDY ROY NORWALK CALIFORNIA		9935						
PUTZDALE ORMSBY CLEONE	3432438 +	1066978	6 09	NT 2	365	20622	3.8	783
PUTZDALE STRATH VAR GETTIE	4501753 +	1182956	2 10	NT 2	365	17509	4.1	714
COLORADO								
COLORADO ST UNIVERSITY FORT COLLINS COLO		60						
COLO A M VALENTINE KATY BURKE	4170476 +	1146607	2 05	NT 2	365	15483	3.7	570
THE HENRY FARM GREELEY COLORADO		122						
VALENTINE ORMSBY BELMONT ANN	4177135 F	1146607	2 01	NT 2	364	13481	4.2	560
CONNECTICUT								
STROH CHARLES SUFFIELD CONNECTICUT		1087						
HILLTOP RAG APPLE PINE	3407061 V	194125	9 01	NT 2	365	20106	3.8	774
MITCHELL ROBERT K SOUTHBURY CONNECTICUT		1871						
MITCHELL FARMS ROYAL MAY	3428541	1080016	6 04	NT 2	365	17960	3.9	707
THRALL O J INC WINDSOR CONNECTICUT		3048						
SHERWIN VICTOR CADET ETA	3633700 V	1008401	5 11	NT 2	355	21416	3.6	769
SHAWS CRETE TIDY LADY PAULINE	3969751 +	972500	2 10	NT 2	365	16953	3.7	629
TOPLANDS FARM ROXBURY CONNECTICUT		4200						
TOPS COMMANDER BELLISIMA	3963804 G	1095322	2 11	NT 2	365	16401	3.7	599
EDWARDS J SHERWOOD BRIDGEPORT CONNECTICUT		5648						
MAPLE ROW ORMSBY SATURDAY	3295651	1077015	6 10	NT 2	365	21278	3.9	822
MAPLE ROW ORMSBY DAWN	3626178	1129000	4 11	NT 2	362	17151	4.1	696
AUGUR DONALD J NORTHFORD CONNECTICUT		6944						
DON AUGUR C MADCAP MARILYN	4051738	925394	3 00	NT 2	359	21212	4.0	844
LARSON C W E & R E PORTLAND CONNECTICUT		7597						
STORM HILL BURKE NIEL VIRGINIA	3543802 G	1118682	6 07	NT 2	358	19115	3.9	748
LARNEL FAMOUS QUEENIE	4309161 G	988462	4 01	NT 2	365	19084	3.6	686
LARNELA BURKE BLEND LAURETTE	4527324 G	1031501	2 05	NT 2	365	17202	3.5	594
ELSTED FARM NEWTOWN CONNECTICUT		8321						
GREEN OAKS MARIE PENNY	3756819	875201	5 04	NT 2	365	18161	4.0	720
GREEN OAKS JINX MARY	3931281	1031501	4 07	NT 2	323	19161	3.7	703
WELLS GEORGE E & SON INC NEW PRESTON CONN		9223						
BAHNSENS FALI MERCEDES DOLLY	4124728	914858	3 04	NT 2	365	15380	4.0	621
ABBE RAYMOND C HAZARDVILLE CONNECTICUT		9270						
ABBE FARM MILDRED	3435498 +	1094737	6 03	NT 2	365	18762	3.8	713
TANNER ARTHUR & LEWIS NEW PRESTON CONN		9884						
MOUNTAIN TOP ALCARTRA DOLLY	3057301 G	828522	9 02	NT 2	365	21611	3.8	822
GEORGIA								
SULLIVAN T R J R & T Q COLLEGE PARK GA		2058						
KENRU ILLINI BESS	3651225	1053021	6 07	NT 2	365	18719	3.8	705
CANAAN FARMS CHIPLEY GEORGIA		4055						
CREATER DICTATOR JANE	3225994 V	943293	8 07	NT 2	365	20320	3.9	796
HAMPTON REID GRAY GEORGIA		9722						
SUNRISE FARMS ATLAS BURKE	3585320 V	952335	5 00	NT 2	365	28557	3.8	1080
IDAHO								
BURRI GEORGE L NAMPA IDAHO		1556						
BURRILANE DREAM GIRL CHIEF	3719456 +	1133486	4 10	NT 2	365	17297	4.2	723
BURRILANE MINNIE VAR	3810172 +	1126537	4 04	NT 2	365	18207	4.0	722
BURRILANE HEATHER CHALLENGER	4134172 +	1195669	2 03	NT 2	365	13538	4.4	601
ILLINOIS								
MEYER ALFRED E AMBOY ILLINOIS		213						
ALJOAN REGAL PAT LOU	3819120 V	1177354	4 09	NT 2	365	18446	4.1	762
COURTNEY T E DE KALB ILLINOIS		550						
ROCK VALLEY BURKE COMBEL ANNA	3358417 V	1061146	7 02	NT 2	365	20369	3.6	724
WINMOOR RINGLEADER TRITOMIA	3511108 E	1093667	6 01	NT 2	365	21778	3.3	719
MEYER RAY E ROSELLE ILLINOIS		570						
FLOREM VICKI	3448271	923749	6 02	NT 2	336	14556	4.8	703
MOOSEHEART MOOSEHEART ILLINOIS		597						
MOOSEHEART PET X WIL BURKE	4153492 +	1156059	2 04	NT 2	365	15081	3.9	595
MOOSEHEART SALMA BURKE	4175052 +	1024453	2 03	NT 2	365	15047	4.7	706
WEGENER HENRY INGLESIDE ILLINOIS		807						
LILAC HILL ROAMER BEAUTY	3112498 +	859213	8 10	NT 2	347	20399	3.5	718
BUTZ & SON		1608						
BUTZRIDGE LOIS TYVIC	3523724 V	923749	5 09	NT 2	365	19645	4.1	796
BUTZRIDGE PAULETTE JET	4107143 V	1134331	2 04	NT 2	315	16538	3.7	610
HUNTER ROBERT L ANTIOCH ILLINOIS		1622						
RAVENGLEN SENATORA OZELLA	3054340 V	741205	8 10	NT 2	322	18895	3.8	713
MOELLERSONS MARIE TRIUNE	3534305 V	1050848	5 09	NT 2	308	19092	4.1	783
CLARKE DAVID R EST OF UNION ILLINOIS		1642						
ZAMADA MERCEDES SHORE TY VIC	4079806 +	1237594	2 04	NT 2	330	15096	3.9	582
PARKER JOHN Y LOCKPORT ILLINOIS		3901						
EVA GREENTOP GOVERNOR	4479075	1053022	2 02	NT 2	365	14373	4.0	580

OATMAN REGISTERED HOLSTEIN
— SALE —

Livestock Center St. Charles, Illinois

Saturday, May 23, 1959 at 11 a. m.

72 HEAD — Including — 56 COWS, 8 BRED HEIFERS, 10 CALVES

42 Cows have completed lactation records and these Ave.: 12,171 lbs. M 4% 486 lbs. F.

Some Outstanding Show Prospects among the Milking Animals

12 Daughters of These Top Sires Sell

4 DAUGHTERS SELL

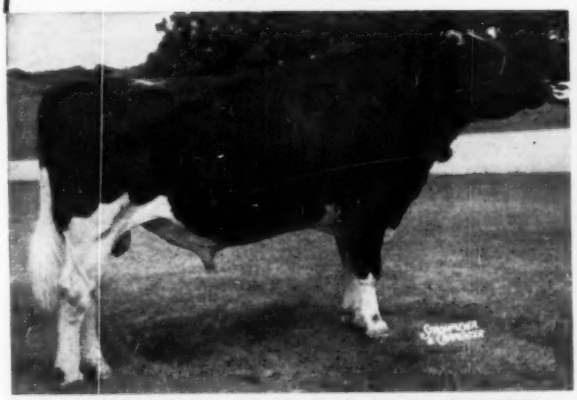

OSBORNDALE SIR TY VIC RAG APPLE (EX-SMP)
Top bull in the U. S. with 400 or more AB DHIA dtrs. reported.

6 DAUGHTERS SELL

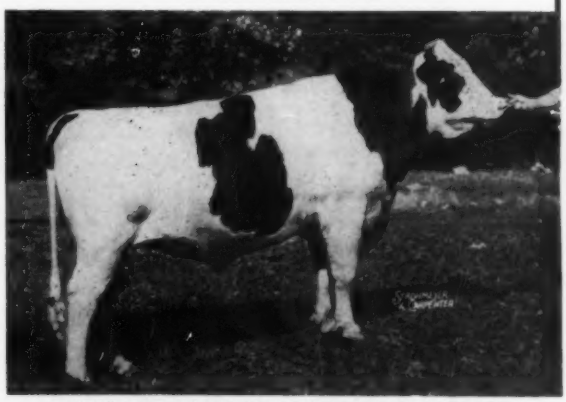

PABST SIR ROBURKE RAG APPLE (EX-GM)
Only sire to have two All-American offspring, 1958.

2 DAUGHTERS SELL

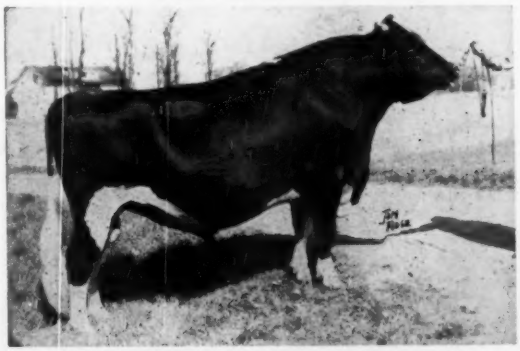

BOND HAVEN RAG APPLE MAPLE (VG)
Sire of 5 EX and 54 VG daughters.

A HIGH PRODUCING HERD

All These Top Cows Sell
5 cows have produced from 600 to 707 lbs. fat
13 cows from 502 to 593 lbs. fat
16 cows from 412 to 489 lbs. fat

★ ★ ★ ★

This sale includes all milking cows in the herd that are sound, all bred heifers and heifer calves. Mr. Oatman retains his yearling heifers for a future herd.

★ ★ ★ ★

W. F. OATMAN
Owner, Dundee, Ill.

M. B. NICHOLS
Sales Mgr., St. Charles, Ill.

Owner Name and Address / Animal Name	Animal No.	Owner Sire No.	Age Yr.	Mo.	X	Days	Milk	%	Fat
NEUKOMM JOE O & SON ONARGA ILLINOIS		4161							
OATMEAD FOBES MADCAP FANNIE	3686634	1043644	4	11	NT 2	365	19172	3.6	683
OATMEAD NANCY MADCAP BESS	3694418	1043644	4	08	NT 2	365	20395	3.8	777
JEPSON HAROLD L DUNDEE ILLINOIS		6071							
GLADYS ADMIRAL JENNY J J	4039982 +	1152351	3	01	NT 2	365	15395	4.0	613
GRIEFF LYLE & GANTZERT DWIGHT ILLINOIS		8570							
ILLCLENE TY VIC PERFECTION	3683812	923749	4	07	NT 2	365	18433	4.4	815
BROWN W & KIRCHNER BROS GARDEN PRAIRIE ILL		9015							
ECHO GYPSIE BILL BLACKEYE	4078943 +	987497	4	10	NT 2	342	19325	4.0	776
WALD O MAR DUCHESS QUEEN	4213523 +	1206774	2	03	NT 2	365	15164	3.9	590
ANGLE W R JR DAKOTA ILLINOIS		9447							
BONNIE VAN HOOSEN LOUISE	3732357	842876	5	08	NT 2	365	23301	3.4	803
GNANN DONALD NAUVOO ILLINOIS		9721							
GNANNLANDS BERNICE MIDNIGHT	3635430	1119061	5	03	NT 2	365	19002	4.0	756
GNANNLANDS CHLOE SOVEREIGN	4544177	1242390	2	05	NT 2	337	13854	4.3	589
TERHARK LOWELL F SHANNON ILLINOIS		10037							
MILSONS REGAL FOBES	3752712 +	1131215	5	02	NT 2	365	19518	3.6	700
TUCKER RAY L BARRINGTON ILLINOIS		10512							
LAKEFIELD MISS B ANNA MAID	4117442	1218293	2	05	NT 2	304	13573	4.2	573
INDIANA									
LEWISH JOSEPH & SON GARRETT INDIANA		182							
INKA SHIAWANA PRILLY JANE	4004381	1164459	3	07	NT 2	342	13596	4.8	647
UMMEL JOHN ELKHART INDIANA		527							
ALDERHURST PEARL GRACIOUS	4141875 G	1219430	2	07	NT 2	363	16121	3.6	577
EARLHAM COLLEGE RICHMOND INDIANA		771							
EARLHAM PRINCESS PENELOPE	3743242 G	1105424	4	04	NT 2	365	14546	4.6	671
EARLHAM MELODY PRISCILLA	4046346 G	967873	3	00	NT 2	328	16184	4.1	670
NEWMAN JOHN A & SONS CULVER INDIANA		1912							
ELK MANOR EMPEROR DICTATOR TOT	4085001 +	1048342	4	09	NT 2	365	18684	3.9	730
MCINTYRE & STONEBURNER BREMEN INDIANA		6472							
JEM ACRES DANDY OZELLE	3723780 G	955493	4	09	NT 2	365	21407	4.0	863
GORSUCH JOSEPH P & SON GOSHEN INDIANA		7188							
ECHO BROOK DICTATOR BEAUTY	3008746	943293	10	00	NT 2	365	19818	4.3	862
PAUL NELSON J & SONS GOSHEN INDIANA		8464							
PAUL FARM ADMIRAL IRENE	3720519 V	1145052	4	11	NT 2	314	19311	3.7	706
SPURGEON JESSE WINAMAC INDIANA		8562							
DELLINGER COLANTHA MARY DEAN	3517914 G	1029646	6	01	NT 2	365	17454	4.5	790
BOTTEMA RAY BEECH GROVE INDIANA		8566							
ZELDENRUST MISTRESS ROXANN	3998939 V	1204515	3	00	NT 3	335	20525	4.8	992
COMBINE DUCHESS ORRCO	4139908 +	1231051	2	10	NT 3	356	18217	3.9	712
GAWTHROP HAROLD & CARL ETNA GREEN INDIANA		8666							
PICA PRINCE HAREST FAIRY	3812670 +	1121706	4	03	NT 2	365	19684	4.2	832
IOWA									
MENTAL HEALTH INSTITUTE CHEROKEE IOWA		51							
CHEROKEE DAV FAYNE	4109761 +	1147805	2	05	NT 2	365	15168	3.7	557
HENRY COUNTY HOME MT PLEASANT IOWA		506							
BURKE ORMSBY FELECIA LASS	3846394	1190462	4	02	NT 2	365	20587	3.7	765
WOODWARD ST HOSP & SCHOOL WOODWARD IOWA		510							
THE MEADOWS SUPREME SIS	4097467 G	1219374	2	03	NT 2	365	13892	4.1	575
IOWA ANNIE WITTENMYER HOME DAVENPORT IOWA		513							
DAVENPORT BURKAYNE JOSIE ONA	3781802 +	1147805	4	05	NT 2	363	20121	3.4	684
MANCRYCO FARMS MANNING IOWA		1040							
MANCRYCO GALLANT CHIEF TOPSY	3691269	1013718	5	00	NT 2	365	16604	4.3	714
DESOTEL G J DOWS IOWA		1055							
DESOTEL BURKE SALLY OLLIE	3863094	1054971	3	09	NT 2	365	15088	4.2	631
ROCKCREST FARMS ELKADER IOWA		1156							
ROCKCREST ADMIRAL ROSELLA	4118272 +	1113528	2	02	NT 2	332	16019	3.5	563
WALKER RALPH H JR SWEA CITY IOWA		1499							
ORMSBY PIETERTJE REGAL	4173019 +	1220204	2	01	NT 2	365	18725	3.5	664
REKLAW PIETERTJE FOBES	4173021 +	1220204	2	02	NT 2	365	15345	3.9	592
REKLAW PIETJE REGAL	4173023 +	1220204	1	11	NT 2	365	15778	3.7	587
CHAPMAN RONALD RUTHVEN IOWA		1584							
CONSTANCE KORNDYKE VEEMAN	2542139 E	806885	14	10	NT 2	365	25409	3.8	976
GERLACH ARTHUR ST ANSGAR IOWA		1690							
GERART DOLLY PRINCE	3262452 V	1019538	7	03	NT 2	365	18820	3.9	729
MASON RALPH J ALDEN IOWA		2062							
IOLANTE INKA DEAN DELLA	3222408	761974	8	03	NT 2	365	19407	3.8	732
WINSLOW FRANCIS GRUNDY CENTER IOWA		2913							
SPRINGCREST TIDY BURKE	3260847 +	988361	7	10	NT 2	331	18863	3.9	727
SMITH HOWARD W MAYNARD IOWA		3576							
DUERST HOMESTEAD LYONS	4134883 +	1198500	2	04	NT 2	365	15689	3.6	564
MILLS W Y & AGNES J COGGON IOWA		4351							
PRINCESS BESS OF MAPLEWOOD	4030885	1195754	3	00	NT 2	327	17402	3.5	614
LUDWIG CLARENCE BREDA IOWA		4594							
LUDWIG FOBES ECHO JANE	2915493 V	895361	11	03	NT 2	365	18999	3.8	713
LUDWIG GALLANT LASSIE	4173487 G	1233005	2	01	NT 2	365	16039	4.0	638

Either model can twist the tail of the toughest pickup job around

And there are ten more where they came from. All Chevrolets. In all pickup sizes, in both Fleetside and Stepside styles . . . including 4-wheel-drive models. There isn't a tough farm job going that one of them can't tame.

Every one of them is a stickler for staying on the job and never letting you down. The question is which one best suits your needs. Those tough, scrappy Stepside pickups are lowest priced. Fleetsides, with more space, feature a Sunday-best look every day of the week. And both body styles offer 4-wheel drive—for extra traction and for operating special equipment. Your dealer will list all the features and advantages. Look him up next time you're in town. . . . Chevrolet Division of General Motors, Detroit 2, Michigan.

NO JOB'S TOO TOUGH FOR A CHEVROLET TRUCK!

CHEVROLET

Both the Stepside (above) and the Fleetside feature a fuel-saving new six.

Owner Name and Address / Animal Name	Animal No.	Owner Sire No.	Age Yr.	Mo.	X	Days	Milk	%	Fat
EITEN FRED H & SONS WELLSBURG IOWA		5245							
JESS FOBES ALCARTRA ORMSBY	3766737 +	1102750	4	06	HT 2	365	20224	3.8	764
PAPER ELMER F STOCKTON IOWA		5714							
SUNNYHILL HARTOG BONHEUR	2962815 V	940044	9	11	HT 2	365	21165	3.5	731
RUTH GEORGE C ONAWA IOWA		6094							
MONAWA PRINCE MARG	4307433 +	1191769	2	01	HT 2	365	15326	4.0	612
TOMPKINS OWEN & SON MARENGO IOWA		6193							
KALARAMA TO MAR SELA	4147676	1059887	2	02	HT 2	361	18156	3.8	681
SCHLICHTING WERNER TRIPOLI IOWA		6497							
TRIPO LUXWOOD ORMSBY BEL	3984335	1195147	3	01	HT 2	365	17451	3.7	648
FULLMER LEVERNE VICTOR IOWA		8183							
SKOKIE PRINCESS ABBEKERK	3113726 +	915469	8	04	HT 2	365	20119	3.8	766
SCHULTZ LAWRENCE & R LUANA IOWA		10293							
LAR BOB FLO ORMSBY BURKE	4029340	1229403	3	00	HT 2	365	17222	3.6	620
KANSAS									
BECHTELHEIMER HARVEY SABETHA KANSAS		21							
COLLINS FARM ROAMER EYEBRIGHT	3054900 V	994613	9	04	HT 2	365	19354	3.7	712
COLLINS FARM BURKE IRENE	4163684	1096898	2	11	HT 2	365	19173	3.6	690
BURGER HARRY C M SENECA KANSAS		1646							
LE ELLEN ROBIN ROYAL JILL	4218693	1173482	3	07	HT 2	365	16333	4.1	677
ACKERMAN ALBERT SABETHA KANSAS		1929							
ACKERMAN GERBEN INKA ORMSBY	2889902 V	929719	9	11	HT 2	365	18541	3.9	731
SHETLAR LUTHER CONWAY SPRINGS KANSAS		2123							
SHETLARS TIDY PONTIAC ROSELLA	3744298 V	1040291	4	02	HT 2	365	19239	3.6	685
BENEDICT KENNETH LOUISBURG KANSAS		3863							
JOHANNA TIDY PEARL	3317092 G	926232	7	10	HT 2	365	19848	3.6	721
HUTCHINS CALVIN SCOTT CITY KANSAS		9449							
LERDAL SALLY ORMSBY	3945590 G	1155255	3	02	HT 2	365	19672	3.6	716
MAINE									
ROUND TOP FARMS DAMARISCOTTA MAINE		313							
ROTO ROYAL GIN	3427200 G	936055	6	03	HT 2	365	21307	3.9	833
SHAW HAROLD J SANFORD MAINE		327							
SHAWS FERN TIDY JEWEL	3118912 +	1011980	8	04	HT 2	365	20892	4.3	907
SHAWS TIDY CRETE AIM UNA	3795201 V	892522	3	11	HT 2	365	17661	4.1	726
GOFF F S & SONS HOLLIS CENTER MAINE		450							
GOFSON LOIS TIDY	3169993 V	892522	10	03	HT 2	365	20212	3.7	755
GOFSON TINKER FERN SIDE	4080132 +	1136794	3	01	HT 2	365	15459	4.5	695
UNIVERSITY OF MAINE ORONO MAINE		588							
U M CLAUDIA FOBES	4025029 G	1205317	3	03	HT 2	328	16371	3.9	640
U M ADDIE FOBES	4025030 G	1205317	3	02	HT 2	313	17942	3.8	674
BRIGGS H C & SON TURNER MAINE		607							
BRIGEEN JUNE TIDY	3344084 V	972500	6	09	HT 2	350	20615	3.9	804
HURD VAUGHN E THORNDIKE MAINE		1089							
SWEET REST VEDA RUTH DAUNTLESS	3237111 V	1019118	7	08	HT 2	342	17725	4.4	787
SWEET REST BETTY NOLA GOVERNOR	4015978 +	1110011	3	02	HT 2	305	16353	3.9	630
NUTTER FRED J & ROBERT CORINNA MAINE		1800							
EMERY FARM ORMSBY COLANTHA	2801542 E	821505	11	02	HT 2	365	21150	3.6	756
MAYIEW ROSALIE TIDY LAD	3435900 G	1010684	6	02	HT 2	365	22108	4.1	908
MAYIEW MABEL FERN SIDE	3673591	1011980	4	08	HT 2	365	19261	4.1	791
MAYIEW JESSIE FERNSIDE	3700987 +	1011980	4	08	HT 2	349	21326	3.8	800
GOODELL ROGER N BANGOR MAINE		2540							
VOLENDAM TOGUS TIDY TERRY	3771577 V	821505	4	03	HT 2	365	15847	4.1	651
HAWES HERBERT A UNION MAINE		2614							
SEVEN TREE MARATHON NUDINE	3804514	846856	3	09	HT 2	365	19882	3.7	727
BUTTERS WARREN G EAST CORINTH MAINE		3069							
LORA MASTER COUNT	3944745 G	931267	3	00	HT 2	365	14601	4.2	609
HAGGETT EBEN C DAMARISCOTTA MILLS ME		3947							
WILLOW FARM DIRECT MARTHA	3728549 +	846856	4	06	HT 2	324	18376	3.8	696
SHAWS CRETE TIDY LADY	3923439 V	972500	3	05	HT 2	346	19482	3.9	761
SHAWS CRETE TIDY TOGUS RUTH	3923440 +	972500	3	03	HT 2	365	17244	4.2	722
WILLOW FARM NEBRASKA LOIS	4233813 G	928378	2	00	HT 2	360	14740	3.8	556
CALDWELL LAWRENCE E TURNER MAINE		6511							
DRMOOR FIRST LADY	3540155 +	972500	6	08	HT 2	355	19921	3.9	786
BENSON MR & MRS A H JR GORHAM MAINE		6765							
BESS NEWMONT SOLDENE	3036282 +	942563	9	02	HT 2	365	29378	3.9	1147
MARYLAND									
MILLHAUSER H B REISTERSTOWN MARYLAND		2863							
POND GATE PROUD MISSIE	3132068 V	986777	8	07	HT 2	365	19465	4.6	886
LOGWOOD NUGGET NANCY ANN	3517743 +	869394	5	10	HT 2	365	19784	4.0	785
KING LESLIE C CLARKSBURG MARYLAND		4617							
KINGSTEAD VAMALO JOHANNA	3077821 +	952331	10	04	HT 2	357	21735	3.3	717
WACHTER RUSSELL S KEYMAR MARYLAND		5821							
CLOVERTOP ROYAL SUSANNA	3830792	1153634	4	00	HT 2	362	18768	4.0	760
FRY EDWIN D & SON GAITHERSBURG MD		6903							
FAIR HILL MASTER AMELIA	3196872 +	874306	8	01	HT 2	365	24556	3.4	839
FAIR HILL DELLA RUBY	3267041 V	956920	7	06	HT 2	325	18295	3.9	717
VIRTS EDGAR C JR JEFFERSON MARYLAND		7057							
EDJARRY MISTRESS GERT	3854913 +	1169440	3	11	HT 2	365	17712	3.6	640

Owner Name and Address / Animal Name	Animal No.	Owner Sire No.	Age Yr. Mo.	X	Days	Milk	%	Fat
EDJARRY DUKE LIZA	4203044	1230849	2 04	NT 2	365	14754	3.8	563
MESSER ALLIE GAITHERSBURG MARYLAND		8343						
WELT SPOT PONTY POSCH	3209850 E	921426	7 11	NT 2	365	18263	4.4	806
PIETERTJE ORMSBY WAYNE FOBES	3272816 +	1060986	7 02	NT 2	365	20683	3.7	756
MD POND VIEW GOLDEN BETSY	4012445	1025902	2 10	NT 2	365	16967	3.8	648
FRY EDWIN C GAITHERSBURG MARYLAND		9183						
MC DONOGH PLAY PROUD ADEEN	4110117	1156794	2 07	NT 2	365	15231	3.8	580
OSBORNE J BRYAN NORTH EAST MARYLAND		9932						
LINCOLN ADMIRAL FOBES LASS	3185390	1026798	7 10	NT 2	365	21858	3.5	765
HARBAUGH ROSCOE T JR NEW MIDWAY MARYLAND		10513						
DELLA DUNLOGGIN OVATION GIRL	3798385	1028233	4 05	NT 2	304	22478	3.4	766
MASSACHUSETTS								
BREWER A B SON MILL RIVER MASS		37						
LIMESTONE DAUNTLESS CLAUDIA	3387774 V	974232	7 08	NT 2	338	16905	4.5	757
WEST OSBORNE C HADLEY MASSACHUSETTS		402						
BONNY REGAL VALENTINE	3873018 +	1179217	4 01	NT 2	365	17455	3.9	683
MALNATI J A & A J ASHLEY FALLS MASS		1076						
ROELIFF DESIGN ROSE MARY	2688764 V	784779	13 01	NT 2	365	25969	4.3	1115
NASELLI ORMSBY CHAMPION ELSIE	3064759 +	975005	9 02	NT 2	365	19097	3.8	720
COOPER HILL ROELIFF CHIEFTAIN	3338875 +	901967	7 00	NT 2	365	25425	4.5	1133
HOOD H P & SONS BEVERLY MASSACHUSETTS		1127						
HOODS CHERRY HILL P B G EMI	3814724 +	1154817	4 00	NT 2	365	17473	3.9	688
HOODS CHERRY HILL F N LIGHT	3814727 +	1048678	4 02	NT 2	298	14589	4.5	660
HOODS CHERRY HILL E H A NANCY	4097659 +	1211325	2 04	NT 2	365	17286	3.5	604
SMITH FARNHAM W CARLISLE MASSACHUSETTS		2795						
FERNHAME BURKE LAD MADGE	3779012 +	1105403	4 03	NT 2	337	17532	3.8	664
FERNHAME BURKE REGAL IRMA	3803697 V	1109864	4 03	NT 2	348	17555	4.3	761
FERNHAME BURKE REGAL INDIGO	4132548 +	1109864	4 01	NT 2	365	20109	3.7	749
ALOISI LEO NORTHAMPTON MASSACHUSETTS		3806						
ALOISI FARM PRINCESS BETSY	3610348 +	1102875	5 04	NT 2	351	22219	3.3	738
DEVINES MOUNT HOPE FARM TAUNTON MASS		4133						
MT HOPE RAG APPLE N BETTY	2719790 +	943887	11 05	NT 3	365	22123	3.6	803
MT HOPE DALE CREAMELLE	3068547 +	959184	8 09	NT 3	354	21302	3.9	834
DEVINE RAG APPLE ARDELLA	3444623 V	943887	6 04	NT 3	365	20040	4.4	872
DEVINE CHASTITY DORA	3796629 G	1142961	4 02	NT 3	355	18447	4.2	779
ELA ANNA D BOLTON MASSACHUSETTS		8234						
TOWNSHEND CLOVER	4345185 G	1195885	2 03	NT 2	357	15810	3.5	561
MICHIGAN								
IONIA STATE HOSPITAL IONIA MICHIGAN		142						
IONIA MODEL SADIE VALE	3381348 +	997814	6 11	NT 3	365	24855	3.6	893
IONIA CLURE CHAMPION ONA	3541087 +	997814	6 11	NT 3	365	18428	4.3	798
MICHIGAN REFORMATORY IONIA MICHIGAN		218						
REFORMATORY NETHERLAND	4024716	1174756	2 11	NT 3	365	20084	3.5	697
MICHIGAN STATE UNIV EAST LANSING MICHIGAN		221						
MICHIGAN MODEL BARTA STAR B	3225631 +	962202	7 08	NT 2	350	18939	3.9	734
CARR ROBIN FOWLERVILLE MICHIGAN		439						
RAINBOW MERCY HOOD	3513346 +	989077	6 02	NT 2	365	19974	4.1	809
RAINBOW JESSIE BURKE	3842012	1143922	4 06	NT 2	365	17766	4.0	710
COFFEY L D FOWLERVILLE MICHIGAN		711						
COFFEYDALE PATSY JUPITER	3248118 +	1029660	8 05	NT 2	340	18100	4.2	759
HEWITT H L & SONS ELKTON MICHIGAN		1359						
HEWFIELDS REX TIDY ROCK FOBES	3525868 +	1048340	6 00	NT 2	365	24617	3.2	800
JOHNSTON LLOYD S AU GRES MICHIGAN		1978						
DEL GRES CRYSTAL SUNSHINE	3777956 V	1127374	4 10	NT 2	365	20323	3.8	769
BIRMINGHAM CHARLES OVID MICHIGAN		2372						
OVID BURKE COLANTHA	4151747	1106776	3 06	NT 2	362	12531	5.0	630
PARDONNET GEORGE E CORUNNA MICHIGAN		2543						
FARMSTEAD MUTUAL BARBARA	3545769 +	1087974	5 11	NT 2	365	23812	3.8	905
PINE ROW FARM LAKE ORION MICHIGAN		2929						
PINE ROW MARGIE AMBASSADOR	3789441	1115033	4 07	NT 2	329	21520	3.5	759
BUDD JACK R BELLEVILLE MICHIGAN		3085						
VAR OLLIE ROYAL	3573871 +	1135350	5 02	NT 3	365	21783	3.6	775
GRONSO GEORGE D HESPERIA MICHIGAN		3547						
NORDAR POSCH GAY	3381751	985359	7 03	NT 2	337	18259	4.2	769
KNOLLSLEA LOCHINVAR LANA	4087508	1051232	5 01	NT 2	331	20356	3.7	748
BROOKMOOR PABST DE KOL FOBES	4094456	946403	3 03	NT 2	332	18025	4.1	745
PRIEHS BROTHERS ST CLAIR MICHIGAN		3694						
ACRELAWN SPRUCE NORMA	4083295 +	1051232	2 05	NT 2	352	15699	3.9	610
ACRELAWN KEENDALE RING	4112383 +	1051232	2 04	NT 2	357	15134	3.7	557
ACRELAWN GRACE PLUTO	4201842 +	874002	3 04	NT 2	365	19299	3.2	613
BORTON ROBERT LANSING MICHIGAN		3763						
WILLOW HILL B GIRL INKA BESS	2673084	809521	11 10	NT 2	365	19155	3.7	711
LEO BEA FARMS WILLIAMSTON MICHIGAN		3811						
LEO BEA ONA RAG APPLE SUPREME	3531051 +	1092630	5 10	NT 2	365	16323	4.4	715
ARMSTRONG THEODORE H LAKE ODESSA MICHIGAN		3861						
ARMODESSA INVINCIBLE CINDY	4014220	1056882	2 11	NT 2	365	14426	4.1	592
KRHOVSKY JOHN CORUNNA MICHIGAN		3873						
PALM SKY CRESCENT PRIDE	3455286 G	1078357	6 02	NT 2	365	20275	3.6	731

Owner Name and Address / Animal Name	Animal No.	Owner Sire No.	Age Yr. Mo.	X	Days	Milk	%	Fat
WRIGHT W C WILLIAMSTON MICHIGAN		4294						
WIL RU BURKE VALE	3445786 G	1063673	6 02	HT 2	335	18879	3.7	707
BAILEY GEORGE W HUDSON MICHIGAN		4540						
HUCKINS ACRES EDEN VIOLET	2934701 V	974483	9 09	HT 2	365	21113	3.9	824
FITZPATRICK MELVIN L ITHACA MICHIGAN		5084						
FABIUS LEAH ORMSBY CHIEF	3221815 G	1000156	8 04	HT 2	365	17810	4.0	716
COLLIER FRED & SONS ALLEGAN MICHIGAN		6599						
MAID HILLCREST MONTVIC ROAMER	4041505	1167921	3 03	HT 2	365	16527	3.9	644
MILDRED HILLCREST PABST ROAMER	4125084	1167921	3 02	HT 2	365	15269	4.0	607
GREEN DUANE & VELMAR ELSIE MICHIGAN		8774						
GREEN MEADOW STELLA DOLL	3698593 V	948562	4 08	HT 2	365	23720	3.8	899
JENVEVALE LOCHINVAR JANICE	3892372 V	207041	7 00	HT 2	365	21001	3.9	813
JORGENSEN JERRY WEBBERVILLE MICHIGAN		8775						
CARLDEAN LINDA BESS	3826530 +	917518	5 05	HT 2	365	18168	4.0	732
ELOISE LETTA O ODA	3919623 F	1004346	3 06	HT 2	365	16789	3.9	657
CLINTON GEORGE R M D LESLIE MICHIGAN		8803						
KING ORCHARD O F INKA	3844583 +	1075796	4 08	HT 2	343	14222	4.7	675
COEMENS ROBURKE JOYETTE	3958811 +	1024453	3 02	HT 2	343	16580	4.0	665
PIEPKOW RALPH SPRINGPORT MICHIGAN		9046						
MEADOWBRAE MILESTONE COLLEEN	4490906	214469	2 05	HT 2	365	15610	4.6	716
HARDMAN DENVER K KALAMAZOO MICHIGAN		9538						
SILVERLEA CREATOR PEARL	4166186	1029659	2 03	HT 2	365	17567	4.2	740
OVERBEEK STANLEY J HAMILTON MICHIGAN		9991						
QUEEN WINTERTHUR COLANTHA	4021667	904220	3 05	HT 2	365	16901	3.9	656
MINNESOTA								
JERGENS A H & DONALD H HUTCHINSON MINN		5221						
ROSALEE GYPSIE DELL	4173808	1189554	2 03	HT 2	351	14773	4.1	599
GLEN ROCKETTE BERRY TWO	4245050 E	203749	7 00	HT 2	365	20269	4.3	878
PHILLIPS HAROLD JANESVILLE MINNESOTA		6456						
PHILLIPS BANNER SNOW WHITE	3594241	1167093	5 02	HT 2	365	22045	3.5	778
PHILLIPS CREATOR WITZIE	3659217	1192202	4 01	HT 2	365	18196	4.1	743
VANGSNESS L D KENYON MINNESOTA		7668						
FAYNE ORMSBY CHIEFTAIN BESS	4310949 +	1018853	3 01	HT 2	365	18422	3.4	632
MISSOURI								
SEMINARY ST MARYS PERRYVILLE MISSOURI		1768						
SAMASE BERTHA FEL LAD	4123400 +	1229235	2 03	HT 2	365	15325	3.8	575
BURGESON T A GRANDVIEW MISSOURI		1787						
TABUR SYLV O GRAM ANNETTE	3589971 V	1124815	6 00	HT 2	361	21188	3.4	713
M G IDEAL MARIE SUCCESSOR	3749111 V	204808	8 00	HT 2	365	23285	3.5	804
TABUR INNOVATION NIRA	3808015 +	1124816	5 01	HT 2	359	20772	3.4	708
TABUR SUPREME MANDY	4078635 V	1216732	2 10	HT 2	365	17360	3.4	598
STAIGER ALBERT BILLINGS MISSOURI		4402						
MAPLE PASS CARNATION JOY DOT	4223264	900274	2 04	HT 2	306	13510	4.6	616
HARTZLER O J & SON HARRISONVILLE MISSOURI		6064						
BRISTOL FIFI MAN O WAR DEAN	2544887 E	822717	13 02	HT 2	365	19572	3.8	739
MONTANA								
U S DAIRY DIVISION HUNTLEY MONTANA		1110						
MONTSTATE HUNT AGENT HFD MAID	4229835	985721	2 02	HT 2	365	16832	3.4	570
DYKSTRA JOHN MANHATTAN MONTANA		6243						
NOOKREST CORABOY ROBURKE	4103787 G	1206103	2 01	HT 2	365	14048	4.0	567
NEBRASKA								
FATHER FLANAGANS BOYS HOME BOYS TOWN NEB		3610						
LA TOP ORMSBY DAISY JUNE	3259516 +	1048342	7 05	HT 2	365	15911	4.5	711
FLOWER HERSCHEL FAIRBURY NEBRASKA		4539						
FLOWER TIDY CRESCENT	3283050 +	957799	7 02	HT 2	365	19864	4.0	794
FLYNN R P & SONS BLAIR NEBRASKA		5910						
FLYNN FIELD SELA ROMONE	4263125 G	1189317	2 04	HT 2	365	16833	3.6	601
MOORE GEORGE E JR FALLS CITY NEBRASKA		9858						
GEM DELTA FOBES	4158826	1176292	2 03	HT 2	333	15847	3.9	624
NEVADA								
OATS BROTHERS FALLON NEVADA		261						
OATS FARM QUEEN DESIGN	2819305 +	935780	10 10	HT 2	365	20775	4.1	859
OATS FARM BELLE INVINCIBLE	3693720	1056882	5 06	HT 2	365	27107	3.8	1029
OATS FARM DOROTHY MASTERPIECE	3811836 +	978750	4 06	HT 2	342	20396	3.4	699
CANTLON VERNON DR WADSWORTH NEVADA		4655						
PACIFIC SLOPE DI BURKE PAMELLA	3109245 V	1032011	8 09	HT 2	365	18592	4.0	747
NEW HAMPSHIRE								
UNIV OF NEW HAMPSHIRE DURHAM NEW HAMPSHIRE		382						
U N H DAUNTLESS PHILIPPA	3079565 V	959314	8 08	HT 2	365	23483	3.6	839
U N H PRESIDENT ALICE	3738828 +	1071565	4 03	HT 2	365	18333	3.6	659
UNH PRESIDENT ALMIRA	3738829 V	1071565	4 05	HT 2	344	16253	4.0	654
SHAPIRO ALEX BEDFORD NEW HAMPSHIRE		4387						
FRITTENDEN MAGIC HONEY	4322720 +	228331	4 07	HT 2	365	14892	4.7	696
FOWLER H E & SONS ROCHESTER NEW HAMPSHIRE		5797						
LEBANON WORTHY OLGA	3093024	1012389	8 05	HT 2	365	18918	3.9	734

Owner Name and Address / Animal Name	Animal No.	Owner No. / Sire No.	Age Yr. Mo.	X	Days	Milk	%	Fat
SPRAGUE RAYMOND A HILLSBORO NEW HAMPSHIRE		6733						
MIDRIDGE RENEGADE PAULA	3781736 V	844276	4 04	MI 2	308	17171	3.9	672
STANDISH ALEXANDER CANTERBURY N H		7804						
STANWELL ARTIBRECO TILLIE	4093670 G	1045647	2 05	MI 2	325	14417	3.9	559
WELCH HENRY P MANCHESTER N H		9485						
QUEEN FIFTY TWO WALES	4116852 V	203128	5 04	MI 2	365	17681	4.2	737
NEW JERSEY								
STOUT MARGIN PITTSTOWN NEW JERSEY		3480						
GLEN SUMMIT RAG APPLE DESIGN	4013982	1024453	3 02	MI 2	328	16063	3.9	620
SUNNY VALE FARMS LAFAYETTE NEW JERSEY		3910						
S V F LADY LEA MILORD	3530332 V	1073001	5 08	MI 2	360	31907	4.0	1280
LEONARD H CLINTON & SON PAULSBORO N J		4998						
COOPERFIELD BEETS BETTY	4268419 +	1135830	3 05	MI 2	335	14431	5.0	716
HOPE HILL FARM ANNANDALE NEW JERSEY		5581						
HOPE HILL GRAND PRINCESS	4096644 +	906000	2 05	MI 2	351	13303	4.4	590
HOPE HILL PROUD ELLEN	4096647 +	1119514	2 02	MI 2	349	14652	3.8	551
PINEYHILL FARMS WASHINGTON N J		7134						
MOOIEBELL MISTRESS LADY	2847231 +	903720	11 01	MI 2	339	20763	3.9	813
PENN VIEW JEWEL LAUXMONT	3301007 G	769170	7 07	MI 2	355	20522	4.0	817
MEYER GEORGE F LAFAYETTE NEW JERSEY		9619						
S V F BONNIE GERBEN BURKE	3748098 V	1154817	4 03	MI 2	365	20048	3.5	693
LODESTAR FARMS NEWTON NEW JERSEY		9914						
GLEN FALLS DUNLOGGIN SPICY	4031256	978750	3 04	MI 2	303	15951	3.9	621
NEW YORK								
HOOSE ARTHUR D FISHKILL NEW YORK		236						
OURHOME ORMSBY LADY	4078189 +	929962	2 05	MI 2	351	17551	3.4	602
MORRISON RAY RENSSELAER FALLS N Y		239						
LEAFY LAWN QUEEN ZUBA	3824510 +	1160415	4 01	MI 2	333	17126	3.8	656
MAYNE DANIEL I FAIRPORT NEW YORK		600						
KNOLLWOOD SUPREME SARAH	3735996 G	1139652	4 08	MI 2	365	17610	4.2	736
SNIDER CEYLON R FILLMORE NEW YORK		619						
CEYDERMEAD ORMSBY JANET	2988302 G	741493	9 04	MI 2	365	19082	3.9	753
CEYDERMEAD KINSMAN QUEENO	3729096 V	1143302	4 05	MI 2	365	19172	3.8	737
OGDEN RALPH E MOUNTAINVILLE NEW YORK		1470						
GLENODEN DAUNTLESS ROXY	3992062 +	1171324	2 11	MI 2	365	16406	3.8	616
GLENODEN DUSTY ROSITA	4025086 G	1142517	2 09	MI 2	331	13644	4.2	579
ROBERTS DAVID J SAUQUOIT NEW YORK		1572						
GREENAWAY ORMSBY RAG APPLE	3913353 +	1157778	3 05	MI 2	365	19033	4.0	764
MCINTYRE HOWARD D PERRY NEW YORK		1794						
MACSFARM DICTATOR JENNIFER	3121956 V	802697	9 04	MI 2	365	21819	3.9	852
MACSFARM MIKE ALCARTRA VEDA	3601791 V	976075	6 00	MI 2	365	21112	3.9	821
BEACON MILLING CO INC CAYUGA NEW YORK		1816						
BEACON ARISTO COREEN	3429633 G	987808	6 06	MI 2	365	24560	3.7	903
POESTENKILL BELLE BOY JUDY	4232748	1259069	2 03	MI 2	356	16884	3.8	643
POESTENKILL BELLE BOY BESS	4409529	1259069	2 04	MI 2	354	16269	3.8	616
MCNEIL LAURENCE ARGYLE NEW YORK		2003						
OAKCREST EDNA PONTIAC SUE	3701261 V	1102811	5 02	MI 2	365	18531	4.0	746
PATCHEN KENNETH A LOCKE NEW YORK		2350						
HAMARET GAIL TITLEHOLDER	3243351 V	1027135	7 10	MI 2	357	19501	3.8	742
KINGDOM FARM ASSO SOUTH LANSING NEW YORK		2380						
TOAD HOLLOW PABST	4163897	905683	2 02	MI 2	365	16687	4.3	723
STROBECK ERNEST C MACEDON NEW YORK		2640						
ECHORIDGE DEWDROP RAG APPLE	3919571 G	1058500	3 05	MI 2	319	15840	3.9	623
KOLK NICHOLAS H GOSHEN NEW YORK		2766						
NICOLK ROYAL CHIEFTAIN LEONA	3722854 +	1192713	4 03	MI 2	365	24627	3.9	957
NICOLK CHIEFTAIN LEDORA	3792538 +	909229	4 00	MI 2	365	19667	3.9	765
SZOLD H J WASHINGTONVILLE NEW YORK		2957						
KORNDYKE LUCIFER ECHO	2787451 E	769170	12 02	MI 2	306	18618	3.9	734
MATHEWSFIELD EMBLEM JACKIE	4032210	1083411	3 01	MI 2	365	16556	3.7	606
FAIRBAIRN JOHN R ARKVILLE NEW YORK		3017						
FAIRBAIRN CARNATION PRIDE	3724103 +	944700	6 09	MI 2	314	18068	3.9	700
BAER FRED FORT PLAIN NEW YORK		3205						
MAPLE MANOR ADMIRAL POLLY	3250160 V	756065	8 00	MI 3	365	21979	3.7	817
FREEBEAR RAG APPLE INKA AVENUE	3311928 G	1011045	7 00	MI 2	365	21791	3.3	716
RIDGELY FARMS STONE RIDGE NEW YORK		3433						
RIDGELY PROUD HESTER	3439821 V	949094	6 01	MI 2	365	22323	3.6	795
RIDGELY VALENTINE HISKE	3652633 +	1134150	4 10	MI 2	361	21160	4.0	836
RIDGELY M IMPERIAL MAY	3837098 +	1145731	3 09	MI 2	365	17855	3.8	677
WIGSTENS HIGHLINE FARM PLEASANT VALLEY N Y		3481						
SENSATION HIGHLINE O EVA	3797398 V	953325	4 10	MI 2	365	19262	3.6	700
GENERAL COCHRAN FARM FORT PLAIN NEW YORK		3509						
SOVEREIGN SALLY MAE	3916322 V	201125	5 08	MI 2	365	24636	3.3	803
COCHRAN GENERAL LENA	4168517 +	1215402	2 03	MI 2	359	14865	3.8	558
L I AGR & TECH INSTITUTE FARMINGDALE N Y		3807						
NYSIA REX QUEEN	3725618 G	894113	4 05	MI 2	365	17818	4.0	714
FARYNA HENRY PERRY NEW YORK		4199						
HALO POSCH DICTATOR IRENE	3776847 +	1175764	4 04	MI 2	365	23137	3.1	724
DORN FRED N NORTH CHATHAM NEW YORK		4224						
DOREIGH FARMS IDEAL HILD DIANA	2923201 V	957753	9 11	MI 2	365	20206	3.6	729

Owner Name and Address / Animal Name	Animal No.	Owner Sire No.	Age Yr. M.	X	Days	Milk	%	Fat
GLENODEN AUDREY	2923204 +	960677	9 07	NT 2	365	17896	4.8	864
LOW MRS G & SON MILFORD NEW YORK		5358						
HAMARET PATHFINDER WILLOW ARAB	3033363 +	951058	8 11	NT 2	365	20651	3.5	723
HAMARET LAURA ROAMER	4010699 +	1191766	2 10	NT 2	359	14769	4.0	587
ALLEN JOHN D MANLIUS NEW YORK		5438						
HAMARET CANARY ZIGO	3152518 V	923320	8 02	NT 2	365	23634	3.4	814
ROUNDS EDWARD & KENTON GREENE NEW YORK		5668						
SANDYFLAT ORMSBY FAFORIT	3639688	1111759	5 07	NT 2	365	17396	4.2	730
MEEK ARCHIE NORWICH NEW YORK		5706						
LYON BROOK QUEEN FAY	4182213	1190632	3 07	NT 2	365	16703	4.1	679
HAMARET VICTORY CANARY	4182218 V	1180862	3 05	NT 2	348	17076	4.5	765
BRALEY J WARREN CHATHAM NEW YORK		5837						
SUNYDA RAG APPLE CYNTHIA	3518920 G	1037562	6 11	NT 2	365	17862	4.5	797
BISHOP J T & TURK D H PENNELLVILLE N Y		5896						
WHITE STAKE DUKE OSBORNDALE	3623471 +	1052491	5 10	NT 2	338	17413	4.0	704
WHITE STAKE CURTISS FAY	4103928 +	1197145	3 05	NT 2	365	16891	3.8	648
HALL MAYNARD CLYDE NEW YORK		5953						
WOOSTERDALE DEAN MELODY	4118791 G	967873	2 02	NT 2	362	16331	3.6	594
TRASK P E HAMILTON NEW YORK		5961						
OSBORNDALE PET SYMBOL	4067204	1111344	3 08	NT 2	365	16714	4.0	668
PEAVEY LLOYD W & SONS WARWICK NEW YORK		5971						
BROOKMONT CHIEFTAIN GAY	3691777	1008509	4 07	NT 2	365	20917	3.9	812
SISSON HOWARD SHERBURNE NEW YORK		6031						
SUNSET RIDGE ARME CHIEF MARIE	3539601 +	1062605	5 09	NT 2	348	25214	3.4	848
HAMARET JASSY TITLEHOLDER	3651017 +	1027135	4 11	NT 2	354	17239	4.0	681
YOUSLEY FARMS AKRON NEW YORK		6316						
LAURELCREST BETTINA RAG APPLE	2827751 V	798451	11 02	NT 2	365	18375	4.3	786
TRUNZ CECILIA A MISS MILLERTON NEW YORK		6884						
TRUNLAN SAMBO FOBES ZITA	4145025 +	1185782	2 03	NT 2	365	14440	3.9	564
WILCOX HARRIS BERGEN NEW YORK		6899						
ALFALFALAND EMPEROR TOPSY	3308792 V	1051928	7 04	NT 2	365	21286	3.5	745
TOITILLA TRIUNE ORMSBY BESSIE	3787246 G	955619	3 11	NT 2	361	18601	3.8	711
MACINTIRE F E MR & MRS CORTLAND NEW YORK		7647						
MACINTIRE ABE ROSALIE	3966176 +	902915	3 02	NT 2	345	17149	4.1	697
JOHANNSSEN CARL TH MILLBROOK NEW YORK		8697						
RYANCREST HARRIET BET	3384849	1006037	6 06	NT 2	365	18952	4.6	870
DRZYZGULA STANLEY BURLINGTON FLATS N Y		9347						
STANEAN DE LUXE PATSY	3284167	836709	7 00	NT 2	365	18157	4.1	748
COLLINS DONALD MALONE NEW YORK		9616						
COLLINS CREST BURKE SEELEY	4201732 V	1208003	2 05	NT 2	365	17293	3.6	623
TRIUNE LUCILE	4411572 +	1229827	3 07	NT 2	365	19235	3.8	738
NORTH CAROLINA								
N C STATE COLLEGE OF AGR RALEIGH N C		259						
NORTH CAROLINA CHIEF DIANA	3821462 +	858410	4 03	NT 2	365	19086	3.8	717
NORTH DAKOTA								
RENFROW HOWARD K CALVIN NORTH DAKOTA		2890						
REDFIELD JOAN REGENT	3751609 +	988958	4 05	NT 2	296	17214	3.9	674
OHIO								
SOLDIERS & SAILORS ORPHANS HOME XENIA OHIO		264						
CADETTE RAVEN ADALINE	4133334	1203713	2 03	NT 2	365	16337	4.0	652
ANDREAS H D & SONS BEACH CITY OHIO		751						
ANDREAS PERFECTION HILLARY	3966760	1138298	3 03	NT 2	365	19407	3.7	723
LEHMAN KENNETH & WILFRED WEST LIBERTY OHIO		1095						
KENFRED FAYNE B B ORMSBY	3174825 +	961493	8 07	NT 2	332	16501	4.7	773
SHREVE, GLENN DAMASCUS OHIO		1135						
CAROLDALE QUEEN MAY	4017420	1226288	3 01	NT 2	365	16179	3.8	622
BOERGER P G & SON MARYSVILLE OHIO		1831						
HOME LANE P F NED LEA	4062681 G	1161750	3 05	NT 2	349	14743	4.4	646
SANMARGALE FARMS OREGONIA OHIO		2079						
SANMARGALE ROBURKE CREST	3911103 G	1035164	4 11	NT 2	365	17320	4.2	725
SAN MAR GALE WIS PRIMROSE	4164924 V	1068870	3 01	NT 3	365	19673	3.7	719
STEWART HORACE JEWETT OHIO		3149						
SUNNYDALE IRMA REPRINT	3023889 V	817420	9 07	NT 2	355	20702	3.4	703
ROWLAND HARRY B WELLINGTON OHIO		3270						
MERCEDES MELODY ESTER	3311455 +	967873	7 03	NT 2	365	18180	4.0	731
ESTER MIDLANE PRILLY BURKE	4004576 +	1198277	3 03	NT 2	328	13366	4.5	608
COUCHMAN F & GOINGS E W LIBERTY OHIO		3666						
PAULINA WHITE STAR MARY	3087907 +	921786	12 01	NT 2	365	22475	3.3	747
PAYNE WESTON CLYDE OHIO		3836						
WESTWAY PEERLESS WHITY NANCY	3766618 +	1137935	4 02	NT 2	365	20435	3.4	689
C F CLARK SANDUSKY OHIO		4116						
FLOSSIE MAPLES	2842403 +	190839	10 08	NT 2	365	20208	3.6	729
RIGG HAROLD RALPH BRYAN OHIO		4357						
LEATHERBROOK POSCH OHIO	4249252 G	950725	2 01	NT 2	365	15156	3.6	551
PETRY WALTER A NEW MADISON OHIO		4477						
ORMSBY GIRL R A SUE	3954566 G	1090266	3 03	NT 2	365	16587	3.7	614

Owner Name and Address / Animal Name	Animal No.	Owner No. / Sire No.	Age Yr. Mo.	X	Days	Milk	%	Fat
RAUSCH LEO P MARYSVILLE OHIO		4560						
ANABELL FORWARD	3291974	821644	7 05	MT 2	365	19981	3.7	740
COFFMAN DWIGHT R & SON FARMERSVILLE OHIO		4630						
DWICO ELECT PERCILLA	3748386 G	1159174	4 01	MT 2	365	18480	3.6	666
MAPP ALBERT E URBANA OHIO		4987						
AL LOU JAN FOOTPRINT ECHO	3532820 +	769436	7 05	MT 2	365	21228	3.7	788
AL LOU JAN LOCHINVAR POSCH	3873573 V	857346	3 10	MT 2	365	19742	4.5	879
AL LOU JAN HARTOG TRITOMIA	3949989 +	1179735	2 10	MT 2	365	15716	4.1	643
WISELEY O T MR & MRS FINDLAY OHIO		4988						
ALCARTRA DUNLOGGIN CANARY	2983364 F	879153	9 07	MT 2	365	21231	3.3	703
STRAUSS JOHN R HAMILTON OHIO		5571						
CHESTERTON FOBES EARL DIAMOND	3512363 +	1022462	5 10	MT 2	365	23399	3.4	793
MILLER HARRY E JR LOUDONVILLE OHIO		5741						
KNOBDELL SOVEREIGN MERCEDES	3797575 +	1124488	4 04	MT 2	365	21119	3.4	723
HAWVERMALE & HERBRUCK DAYTON OHIO 0		6275						
TROTWOOD PABST GALE	3913415 +	975892	3 05	MT 2	337	18309	3.4	627
MARDONHAW PONTIAC HILDA	4081016 +	1094921	2 03	MT 2	365	16741	4.0	677
NORTH CENTRAL SUBSTATION VICKERY OHIO		8501						
LONDON SUPERIOR CLOTHILDE	3708108	1084072	4 07	MT 2	365	18956	3.8	725
WOLFE W W & SON WINCHESTER OHIO		8663						
MOUND ACRES PRINCESS REETA	3597483 +	852725	7 05	MT 2	365	21075	3.8	806
BROWN R T & BARKER C W OXFORD OHIO		9231						
WILLEBEN BURKE LEA	3999596 +	1006866	5 02	MT 2	342	18819	3.7	705
GELBKE BROS VIENNA OHIO		10061						
PRINCESS BREEZEWOOD R A PATSY	3816059 +	239928	4 02	MT 2	364	31662	3.5	1109
WINGFIELD B & MCCOLLOCH R RIDGEWAY OHIO		11385						
SHIELAND LOCHINVAR PEPPER	3221141	1057498	8 01	MT 2	365	18581	4.1	764
OKLAHOMA								
EAST OKLAHOMA HOSPITAL VINITA OKLAHOMA		823						
EOH COM COUNT GRAYSON	3551400 G	1067987	5 05	MT 3	365	19712	3.9	778
EOH TRIUNE SMOKY COUNTESS	3633377 +	925950	5 00	MT 3	365	21184	3.8	797
EOH RENOWN GRAYSON	3731932 G	1019195	4 03	MT 3	365	19045	3.8	731
WEST OKLA TUBERCULOSIS SAN CLINTON OKLA		4729						
W O T S STARLIGHT JOKER	3925579 G	1185162	3 03	MT 2	365	15680	4.1	650
ENID STATE SCHOOL ENID OKLAHOMA		5738						
ABBEKERK MONTVIC AAGGIE	3588953	1080092	5 11	MT 3	365	22031	3.6	795
OKLAHOMA ST REFORMATORY GRANITE OKLAHOMA		8355						
O S R CARNATION ORMSBY PONTIAC	3901732 +	1063607	3 10	MT 3	365	19793	3.8	756
OREGON								
BENTER RALPH CRESWELL OREGON		7453						
LELAH ORMSBY BURKE	4112379 +	1125894	2 10	MT 2	362	15934	3.7	585
PENNSYLVANIA								
CRAIG ALBERT B PITTSBURG 22 PA		69						
CRAOLA LAD ORMSBY BESSIE	3917612 +	1179836	3 04	MT 2	365	17182	3.8	657
PENNSYLVANIA STATE UNIV UNIVERSITY PARK PA		281						
PENSTATE OLLIE JOSIE BABE	4089520 +	909229	2 06	MT 2	365	14875	4.4	659
CANBY JOSEPH O LANGHORNE PENNSYLVANIA		493						
GREENWOOD LADY SHIRLEY	4186622	1125174	2 03	MT 2	365	14593	4.6	670
ZIMMERMAN LEWIS A LEHIGHTON PENNSYLVANIA		593						
ZIMMERMAN ALSTAR IDEAL EVA	4111407	1080016	3 06	MT 3	365	26307	3.6	948
ZIMMERMAN BELSTAR ROYAL SEELY	4111408	1156779	3 09	MT 3	357	26243	3.8	1010
BOWEN ROY S & SON WELLSBORO PENNSYLVANIA		1297						
ADEQUATE INSPIRATION EVVA	4120615	1149833	2 02	MT 2	365	15199	3.9	592
HINDENACH B L EASTON PA		1388						
KEYSTONE SUN BESS	3409769 +	998751	6 06	MT 2	341	18989	3.9	746
KEYSTONE CHIEFTAIN ROBERTA	3733067 +	909229	4 05	MT 2	357	18265	4.0	738
ARTHUR DONALD J LACEYVILLE PENNSYLVANIA		1469						
BRAINTRIM AAGGIE SENSATION	3486891 +	1002177	6 03	MT 2	318	17208	4.1	702
HICKS C E WEST ALEXANDER PENNSYLVANIA		2526						
LOCUST VALLEY ROLIVER MIN	4138634	1235272	2 03	MT 2	365	17736	3.4	609
SLYDER FREDERICK EST OF NEW FREEDOM PA		2746						
SLYDER FARM CHIEFTAIN MINERVA	3898940	913988	4 04	MT 2	365	16169	4.4	713
SLYDER FARM BELLRAE CHIEFTAIN	3984907	913988	4 04	MT 2	309	15124	4.6	689
FREY J MOWERY & SON LANCASTER PENN		2759						
FULTONWAY SOVEREIGN BELL	3598143 +	977110	5 05	MT 2	314	14536	4.9	711
TYSON WILLIAM D PERKASIE PENNSYLVANIA		3100						
STONEBROOK WOODMASTER DELLA	4289870	1168575	3 06	MT 2	337	16633	3.8	625
STONEBROOK SIR ORMSBY SNOW	4380127	1104797	2 04	MT 2	362	16960	3.7	633
RITTENHOUSE ABRAM Z LANSDALE PENNSYLVANIA		3618						
MEADOWEND CHIEFTAIN RUTH	2927131 +	913988	10 10	MT 2	351	16704	4.5	755
FRANK JAMES L NEWTOWN PENNSYLVANIA		3622						
MERRIEWOLD POSCH DES BARRYMORE	2918142 F	781417	10 00	MT 2	343	19215	3.8	726
THOMPSON JOHN C & SONS NEWTOWN PA		3634						
FOUNTAIN FARM ROYAL NORA	4137947 F	1222203	2 03	MT 2	365	14170	3.9	557
GOODYEAR FRANK H DANBORO PENNSYLVANIA		3886						
POESTENKILL PONTIAC PRINCESS	3392683 V	943293	6 11	MT 2	328	19538	3.9	766

Owner Name and Address / Animal Name	Animal No.		Owner No. / Sire No.	Age Yr.	Mo.	X	Days	Milk	%	Fat
MODEL PRINCESS POESTENKILL	3995303	V	1148993	4	07	HT 2	329	17200	4.0	694
RHOADES DALE H & ANNA M EMLENTON PA			4920							
HAPPY R SENSATION HYATT	4261125	G	1108504	3	08	HT 2	365	17372	3.8	663
HILLSIDE FARMS INC WILKES BARRE PA			5857							
HILLSIDE PRINCESS PATHFINDER	2964467	+	822769	9	05	HT 2	365	18760	3.8	707
SNIDER OBIE IMLER PENNSYLVANIA			8215							
GRAMYRTRA GOVERNOR AUDREY	3152228	G	908669	8	04	HT 2	352	18658	3.8	706
WAGNER EARL C TAMAQUA PENNSYLVANIA			8327							
WAGSON CHIEFTAIN GLADYS GRETA	3903118	+	909229	3	03	HT 2	365	13783	4.4	608
HANSEL STEPHEN R HOUTZDALE PENNSYLVANIA			8793							
HARTOG HILLMAC LYONS	3769337	+	977110	4	08	HT 2	365	18565	4.2	772
SHADY RIDGE CHALLENGER FLO	3815258	G	900542	4	02	HT 2	344	18333	4.4	810
PEFFER F GLENN CARLISLE PENNSYLVANIA			9278							
SUMCO CARNATION WALKER SUSIE	3686839		1159644	5	06	HT 2	291	18457	3.9	713
RHODE ISLAND										
BEATTIE W J NO KINGSTON RHODE ISLAND			4447							
LINDALE SEGIS DOLLIE	3731035		1032966	4	11	HT 2	301	20910	3.7	771
ASHTON KEYNES FARM LITTLE COMPTON R I			10699							
ASSONET CAPTAIN FELLEY	3911879	+	1133438	4	03	HT 2	365	20175	3.6	734
SOUTH DAKOTA										
GRABER LEROY MARION SOUTH DAKOTA			5359							
ROYVIN DONNA JUNE LAD	4184005	G	1186156	2	02	HT 2	365	14347	4.0	568
STRUBE HELMUTH BIG STONE CITY S DAKOTA			5360							
STRUBE ROBURKE MAYTAG	3953788	V	1188384	3	02	HT 2	365	19094	3.4	640
TENNESSEE										
MIDDLE TENNESSEE EXP STA SPRING HILL TENN			5921							
M T E S DUTCH MASTER BONNIE	4027621	+	1212662	3	04	HT 2	365	17324	3.5	604
TEXAS										
THE NEALE FARMS WACO TEXAS			656							
TEXANS PRINCE MONTVIC JEWEL	3070388	E	987453	8	10	HT 3	365	23394	3.6	849
DONAHO S R JR FLORESVILLE TEXAS			5721							
SRD TEXAS BEAUTY PRINCESS	3741635	+	1042983	4	05	HT 2	365	15706	4.2	665
UTAH										
PLOWMAN BROS SMITHFIELD UTAH			1120							
LILRUE NEPTUNE HOLLY	4114297	G	910991	3	10	HT 2	317	17066	3.8	642
RICHARDS GRANT S AMERICAN FORK UTAH			3903							
TEXAL RICH HERD THERESA	4295146	E	160321	10	03	HT 2	365	20036	3.5	706
WEBB G MURRAY ST GEORGE UTAH			8130							
CLEAR VALLEY D TARZA	4262607	+	1152837	1	10	HT 2	365	17697	3.3	583
FARR BROTHERS PAYSON UTAH			8155							
FAR UTE JO MARY STALWART	3614714		1136123	5	03	HT 2	365	16941	4.2	714
USTAHOS ROMEO ORMSBY PET	3641158	V	939385	9	07	HT 2	365	20846	3.6	758
FAR UTE HOMESTEAD PRIDE	4110392	G	1209507	2	08	HT 2	331	15709	3.7	575
FAR UTE MINNIE PRIDE	4110399	+	1213373	2	03	HT 2	332	14591	3.9	564
VERMONT										
MALLARY FARM BRADFORD VERMONT			1039							
MALLARY ABBEKERK BEATRICE	3275005	V	927531	7	03	HT 2	365	18935	4.6	870
ABBOTT FARM SADIE VENICE	3378187	+	1083555	7	01	HT 2	365	21536	4.1	875
MALLARY EXCEL BONITA	3756172	+	1165353	4	06	HT 2	353	15987	4.3	690
UPWEY R A HARTOG BERTITA	4088411	V	1185874	3	11	HT 2	328	17353	4.1	717
MALLARY KEEPSAKE BONNIE	4101710	+	1113778	2	03	HT 2	365	15655	3.6	563
HOWE JAMES K & SON TUNBRIDGE VERMONT			1090							
HOWACRES HOMESTEAD ROXANNA	3614120	V	1038118	5	06	HT 2	323	19644	4.0	788
HOWACRES HOMESTEAD SARA	4144889	+	1038118	2	01	HT 2	364	16708	3.7	625
COUTURE MANDOZA & EDNA MORRISVILLE VERMONT			2613							
MATCHLESS RAYMONDALE FOBES	2817937	+	979512	11	02	HT 2	324	21013	3.6	755
MAXFIELD LESLE E & SONS NORTH HARTLAND VT			3093							
LEMAX ORMSBY CLOTHILDE	3107032	+	981721	8	04	HT 2	365	20343	3.8	773
LEMAX LOCHINVAR ALCARTRA	3361021	+	960472	7	03	HT 2	301	17787	4.0	710
HOWE JOHN A TUNBRIDGE VERMONT			3926							
HOWE HAVEN HOMESTEAD LAURA	3335002	+	1038118	7	01	HT 2	354	20807	4.3	905
HOWE HAVEN RAG APPLE SPOTTY	4009840	+	889181	2	11	HT 2	365	14703	4.4	653
LEWIS GARDNER L JR NORWICH VERMONT			4129							
VENTURE FARM RAG APPLE EVE	3956858		1103119	2	11	HT 2	365	15843	4.0	639
ABBOTT FARM BELLOWS FALLS VERMONT			4373							
ABBOTT FARM MODEL ECHO	3506478	V	832735	6	00	HT 2	310	20082	3.8	759
PUTNEY SCHOOL INC PUTNEY VERMONT			4607							
PUTNEY ORMSBY BETTY	3348193	+	867412	7	03	HT 3	316	18435	4.3	787
HOWE MARK A TUNBRIDGE VERMONT			7088							
HOWVALE HOMESTEAD EILEEN	3947167	+	1038118	3	01	HT 2	365	19083	4.4	842
DUNN WINIFRED M NEWPORT VERMONT			8462							
HICKORY SHADE RAG APPLE GLORIA	3402560	+	859216	7	10	HT 2	349	20248	4.1	827
FLYING CLOUD LIZA LETTIE	4316512	V	1181068	2	00	HT 2	324	16255	3.8	619

Owner Name and Address / Animal Name	Animal No.	Owner No. / Sire No.	Age Yr. Mo.	X	Days	Milk	%	Fat
VIRGINIA								
VA POLYTECHNIC INSTITUTE BLACKSBURG VA		2628						
V P I KING LUCILE DERESSA	4039080 +	1009092	2 11	HI 2	364	15741	4.0	623
ARCHBOLD MRS ANNE UPPERVILLE VIRGINIA		8714						
EDNACHESTER DUKE SUSAN	4231934	1222990	2 02	HI 2	323	13044	4.2	554
TIRVELDA FARMS THE PLAINS VIRGINIA		9607						
EDNAMEAD KATE LOTTIE	3345810	1056565	6 09	HI 2	365	25000	3.9	976
HOLMFIELD LOCUST LODGE WAYNE	3973268	1094571	3 02	HI 2	365	17287	3.7	636
MACY A MARTIN LOCUST DALE VIRGINIA		9741						
TRUSTY SMITHLAND FOBES CHICKIE	4065848 F	1174087	3 03	HI 2	365	19064	3.8	733
WASHINGTON								
YOUNGQUIST EMIL MT VERNON WASHINGTON		425						
VERNWAY MADCAP BUTTERCUP	2707123 V	837650	11 09	HI 2	341	19472	4.1	802
YOUNGQUIST DONALD A MT VERNON WASHINGTON		1197						
VERNWAY ALLAH MAJOR SARA	4178069 +	1184415	3 03	HI 2	365	12769	4.9	627
STEFFEN ALBERT H & SON MONROE WASHINGTON		3243						
SKYKOMISH PRIDE BURKE	3065701 V	1005320	8 08	HI 2	365	23619	3.7	872
WALTNER FARMS MT VERNON WASHINGTON		3427						
PUGET SOUND NETHERLAND JUDY	3410973 V	1079424	6 09	HI 2	365	21808	3.7	809
PUGET SOUND ADMIRAL LINDA	4164403 +	1214152	2 04	HI 2	331	18330	3.9	723
SINNEMA P CARNATION WASHINGTON		6010						
AURORA CONFIDENT CORA	4263036	999809	2 07	HI 2	342	16942	3.5	594
BATHUM MARGARET & ROY ENUMCLAW WASHINGTON		6555						
INKA MASTERPIECE GIRL	4009911 +	1192327	3 05	HI 2	335	17008	3.8	646
REYNOLDSON WARREN T ROCHESTER WASHINGTON		6566						
WAR REN HAZELWOOD ELLA	4253090 G	1212846	3 04	HI 2	365	18544	3.4	622
MANSPERGER C C JR L T J H ELLENSBURG WASH		7068						
BEAUTY SPERGER SMOKY	4235754	1216593	2 10	HI 2	329	18072	3.5	625
WESTERN STATE HOSP FORT STEILACOOM WASH		7623						
STEILACOOM MODEL AAGGIE B	3907700	1054498	3 07	HI 2	365	20971	3.2	680
TENNESON BROTHERS SEDRO WOOLLEY WASH		8105						
FRASEA RAG APPLE BESSIE	4457019 V	205331	8 00	HI 2	341	16801	4.4	731
RAINIER ST SCHOOL BUCKLEY WASHINGTON		8126						
WASTATE FAYNE PATHFINDER	3688410	955532	5 00	HI 2	365	20596	3.4	701
WASTATE FOREMAN IMPERIAL	4006346	933029	2 11	HI 2	365	17912	3.6	638
WASH STATE REFORMATORY MONROE WASH		8691						
WASTATE MONROE PRILLY ALFA	3896803 G	1144284	3 10	HI 2	365	20594	3.5	711
WISCONSIN								
MARSHFIELD EXP STATION MARSHFIELD WIS		200						
U W M VROUKA JANE	3856730	1116129	3 09	HI 2	365	18626	3.4	635
NELSON HARVEY A & SONS UNION GROVE WIS		245						
GRAY VIEW SKYANN	4204805 V	915940	2 03	HI 2	365	12896	4.3	550
GRAY VIEW NELLIE SENSATION	4204806 G	1113263	2 04	HI 2	365	15688	3.8	591
GRAY VIEW PRUDENCE VENUS	4216791 V	1189593	2 02	HI 2	365	16143	3.7	591
OREGON STATE FARM OREGON WISCONSIN		270						
WIS MENDOTA ROYAL ROSE BEEGEE	2920665	897825	10 00	HI 2	365	21738	3.6	774
PINEHURST FARMS SHEBOYGAN FALLS WISCONSIN		286						
PINEHURST ADMIRAL BETTY	3499826 +	946406	5 09	HI 2	365	19923	4.3	854
NELSON OSWALD G BALDWIN WISCONSIN		520						
ELLINGDALE SEVENS COED	3462788 V	1088444	6 02	HI 2	312	16856	4.4	735
ST CROIX COUNTY HOSPITAL NEW RICHMOND WIS		578						
ST CROIXCO BURKE JESS NELL	3676390	1086220	5 00	HI 2	365	17293	4.7	807
ST CROIXCO DE KOL RACHEL	4036550 V	1171453	3 00	HI 2	365	13958	4.6	642
ST CROIXCO CARLA	4132759 V	1213880	2 05	HI 2	365	14579	3.8	560
KYLE W D JR OCONOMOWOC WISCONSIN		653						
KYLAND PRINCESS VALE	3314214 V	1023833	7 01	HI 2	333	23858	3.6	865
KYLAND CASCADE AMY	3359684 V	1063862	6 10	HI 2	346	21977	3.8	827
KYLAND BELMONT AMY 2D	3598312 V	1126392	5 07	HI 2	365	18253	3.9	709
KYLAND PREMIER PRINCESS	4099311 V	1126392	2 03	HI 2	363	17028	3.7	628
KYLAND CASCADE SPOT	4116242 +	1063862	2 03	HI 2	313	15856	3.8	600
SCHOESSOW GERHARD THIENSVILLE WISCONSIN		911						
TRANSMITTER DELL SALLY	2899812 +	908196	10 01	HI 2	365	20200	3.9	782
JENSEN CHRIS C COLFAX WISCONSIN		917						
ALBERTVILLE PRIDE ORMSBY AGAIN	3773389	865323	4 00	HI 2	365	15218	4.4	667
KEULER JOSEPH JR KIEL WISCONSIN		994						
HINZEVILLE DONNA MAE SCOTTY	4309818 +	1231149	2 00	HI 2	365	15909	3.9	623
CHRISTOPH THEODORE F CHILTON WISCONSIN		1710						
CHRISTY SKYLARK CALLIOPE	4104197 V	1224300	2 01	HI 2	365	15880	3.6	564
KADERLY E R & E J JUDA WISCONSIN		2048						
KADERLY HOMESTEAD BETH	3296671 +	996146	7 11	HI 2	325	18156	3.9	714
BARTLETT JOHN & KATHRYN OSHKOSH WISCONSIN		2084						
MERIWETHER ROSE OCOMBRO BURKE	3676727	937171	5 04	HI 2	365	23669	3.7	866
MERIWETHER REBURKE SEGIB	4054152 +	992853	3 01	HI 2	365	17993	3.9	705
WALWORTH CO HOSP FARM ELKHORN WISCONSIN		2274						
WAL CO FARM ZELMA BELMONT HILL	2579683 V	743882	12 09	HI 2	365	20216	3.6	730
MYERS JOHN W COLFAX WISCONSIN		3145						
HEATHERDALE MECHTHILDE BEVERLY	3395068 G	1058987	6 05	HI 2	365	19532	4.1	808

Owner Name and Address / Animal Name	Animal No.		Owner No. / Sire No.	Age Yr. Mo.	X	Days	Milk	%	Fat
HANSON H J NEW RICHMOND WISCONSIN			3159						
RICHBROOK FOBES PRIDE SADIE	4116769		1227740	2 03	MT 2	365	15196	4.2	643
CONLIN BERNARD A COLUMBUS WISCONSIN			3167						
EMERALD MEADOWS RUBY OLIVE	3539128	+	1070036	6 03	MT 2	365	19242	3.9	755
DOORNINK JOHN H JR BALDWIN WISCONSIN			3207						
JON DE MODEL SWEETHEART DEAR	3438550	+	971854	7 04	MT 2	365	17758	4.1	732
JON DE QUEEN BESS	3701175	+	984796	4 10	MT 2	365	18267	4.3	790
JON DE QUEEN REVELER	4013718	+	1061147	3 02	MT 2	319	14280	4.4	624
ELA EMERSON ESTATE MADISON 3 WISCONSIN			3572						
ELAHOME COMET PRILLY	3807787	+	1080775	4 09	MT 2	365	19287	3.6	703
KRUSE EDWIN E LOGANVILLE WISCONSIN			3725						
RAGOSA RITA BUTTON	3637785	+	1070198	5 02	MT 2	365	21183	3.7	783
UNIVERSITY OF WISCONSIN LAKEMILLS WIS			3871						
U W BLAINE MAG B BAR DOMINATOR	4010011	+	1004137	3 01	MT 2	308	18527	3.6	664
MCKENZIE BURT HOLLANDALE WISCONSIN			4360						
STURDY OAK GOVERNOR JOSEPHINE	2866787	+	933215	10 10	MT 2	353	21222	3.3	706
BERG ELSMER F BROWNSVILLE WISCONSIN			4809						
ELDLIE LADY N J	3188406	V	974245	8 06	MT 2	365	24100	4.2	1003
TULIP BELMONT ROBURKE	3580343	E	966918	9 01	MT 2	365	19009	3.7	707
ELDLIE ELENORA N J	3858163	V	974245	5 08	MT 2	365	16820	4.6	773
BECK LYLE OSHKOSH WISCONSIN			5501						
LYLAMAE CHRISTY BREEZE	3834618		1052521	3 11	MT 2	365	18763	3.9	723
BO CANN FARMS FALL RIVER WIS			5799						
BO CANN BURKE PRIDE PROMISE	3766827	+	980008	4 02	MT 3	365	22274	3.3	728
PEEBLES BROS OCONOMOWOC WISCONSIN			6296						
CLARA BONNY WAYNE	3791123	G	865325	4 02	MT 2	316	18193	3.6	655
BORGWARDT BROS VALDERS WISCONSIN			6536						
MERRY LAND BURKE LADDIE	3187309	E	999678	7 11	MT 2	365	22260	3.9	861
SUNNYSIDE LORAINE LAD	3321820	E	1077629	7 00	MT 2	365	19088	3.7	714
MAYER CHRIST A SLINGER WISCONSIN			6705						
MAYERS MISTRESS LADY	3803506	E	1002828	4 10	MT 3	361	22668	3.5	790
KOBISKE LEONARD WAUPACA WISCONSIN			7198						
FOBES RUBY DISTINCTION	3780039		1182899	4 02	MT 2	365	20677	3.6	737
MOLITOR FRED POSKIN WISCONSIN			7199						
LYMAR MECHTHILDE PRINCE	4143509	G	1160159	3 01	MT 2	346	12256	5.0	607
PAYNE FLOYD & SON WALDO WISCONSIN			7619						
PAYNDALE BURKE HOMESTEAD	3381318	V	1038627	6 08	MT 2	365	20543	4.6	935
PAYNDALE ORMSBY	3911081	G	1190192	3 04	MT 2	331	18190	3.5	631
PAYNDALE CARNATION HERALDER	4130725	G	1033260	2 02	MT 2	327	14095	3.9	553
LUCEY RICHARD JANESVILLE WISCONSIN			8340						
DURALYNE M B PIETERTJE MAMIE	4018884	+	1054170	7 02	MT 2	365	21177	3.8	805
ARCHAMBAULT MR & MRS J E WOODWORTH WIS			8378						
ORMSBY MOOIE TRITOMIA INKA	3145441	V	833253	9 02	MT 2	329	18656	4.0	755
DANDY GEORGE FOBES KING	3396857	V	955493	6 09	MT 2	365	23626	3.5	816
MORRIS BROS OCONOMOWOC WISCONSIN			8668						
ARWYN COMET DELLA	3698309	+	1130361	5 00	MT 2	365	20242	3.5	714
BEUCHEL WILLARD A SHEBOYGAN WISCONSIN			8815						
DAIRYLAND CHIEF VICKERY DELL	3874171	+	1132102	5 01	MT 2	365	20138	3.6	720
THOMPSON HARLAND BARNEVELD WISCONSIN			9255						
SYLVANHURST COMET MOOIE	3669670		1070036	5 02	MT 2	365	20090	3.7	746

NEBRASKA SIRE IS FIRST TO QUALIFY IN NEW PLAN

The Holstein-Friesian Association of America has recognized a bull owned by the Nebraska Dairy Breeders Association, Fremont, Nebraska as the first Silver Medal Type Sire to qualify under the new plan of daughter-dam comparisons based on type classification scores.

Da-Co-Ton Jule Windsor 1174718 (GP) received the award on the basis of 10 officially-classified daughters with type scores exceeding those of their dams.

The new method involves daughter-dam comparisons similar to those commonly employed in gauging a sire's ability to transmit production.

Under the plan, each cow's type score is converted to a percentage of the breed average for her age group. Comparisons are drawn between the resulting figures averaged for both dams and daughters.

To qualify for the Silver Medal Type award, a sire must have daughters with classification scores higher than the breed average for animals in their age bracket.

They must also exceed "expectancy" a point midway between the breed age average of their dams and that of the entire breed.

On this basis, the Nebraska Holstein's daughters had a breed age average of 101.7 per cent. They exceeded type "expectancy" by nearly three per cent.

Da-Co-Ton Jule Windsor, now six years old, was bred by Robert L. Cotton of Parker, South Dakota. He has been in artificial service in Nebraska since reaching maturity.

A Night to Remember —

"A night to remember" for Harvey Swartz will be March 14, 1959. With Norman Magnussen of Lake Mills, Wisconsin, he was buried in a snow drift on the Hiway near Belmont, Wisconsin enroute to Waukesha from a Brown Swiss sale at Waterloo, Iowa. For awhile they were able to keep the snow clear of the exhaust pipe, but finally this became impossible and they were orced to turn off the motor. At 6 A. M. they pulled snow from outside and filled the back seat of the new Oldsmobile and climbed out through the car window. A harrowing experience which could have ended disastrously for both.

DRINK MORE MILK

Romandale Production Sale

at ROMANDALE FARMS, Gormley, Ont.

This sale will be held at the unit located two miles east of Victoria Square which is on Woodbine Ave., 3½ miles north of No. 7 highway — watch for direction signs.

Monday, May 18th at 12 Noon (DST)

Fully Accredited and Vaccinated **Herd Under Brucellosis Policy**

YOU WILL WANT TO KNOW THE "FACTS" OF THIS FOURTH PRODUCTION SALE

71 Head — 16 Bulls — 55 Females

21 Females are old enough to be classified. There are 6 Very Good and 10 Good Plus
67 Dams have been classified. There are 9 Excellent — 22 Very Good — 26 Good Plus
54 maternal Granddams are Classified. There are 10 Excellent — 20 Very Good — 19 Good Plus

PRODUCTION

15 Lots have now completed lactations. They average: 14,977 lbs. Milk — 552 lbs. Fat
59 Dams have now completed lactations. They average: 16,606 lbs. Milk — 611 lbs. Fat
47 Maternal Granddams completed lactations average: 19,416 lbs. Milk — 715 lbs. Fat

9 Dams have over 23,000 lbs. Milk	6 maternal Granddams have from 25,000 to 35,000 lbs. Milk
11 Dams have over 20,000 lbs. Milk	18 maternal Granddams have over 20,000 to 24,000 lbs. Milk
7 Dams have over 19,000 lbs. Milk	14 maternal Granddams have over 16,000 to 19,000 lbs. Milk
9 Dams have over 1000 lbs. Fat	2 maternal Granddams have over 1000 lbs. Fat
4 Dams have over 900 lbs. Fat	3 maternal Granddams have over 900 lbs.Fat
7 Dams have over 800 lbs. Fat	9 maternal Granddams have over 800 lbs. Fat
10 Dams have over 700 lbs. Fat	11 maternal Granddams have over 700 lbs Fat
7 Dams have over 600 lbs. Fat	12 maternal Granddams have over 600 lbs. Fat

SERVICE SIRES

40 Females of the 55 are carrying service.. Others will be Fresh, or too young to be served
1 served to A. B. C. Reflection Sovereign (Excellent-Extra)
1 served to Almerson Sovereign Supreme (Excellent) 1958 H. M. All-Canadian "Get"
1 served to Romandale Reflection Sparkie (VG-88) 1958 Res. All-Canadian Sr. Yearling
3 served to Carnation Madcap Butter Boy (EX-96) sire of 1958 Res. All-American "Get"
3 served to Romandale Shalimar — his dam, Pluto Sovereign Gertie (EX) HM All-Canadian
3 served to Lochinvar Fayne Abbekerk (VG) dam, Mahoney Babe Lochinvar (EX) has two 1000 lb. records
11 served to Romandale Supreme (VG) $3500 son of A. B. C. Reflection Sovereign
17 served to Romandale Reflection Ace — sire of the 1958 All-Canadian Heifer Calf

SIRES OF LOTS SELLING

13 Lots by Bond Haven Rag Apple Maple (VG) sire of World Champion "Margery" & 8 EX daughters
12 Lots by Lonelm Texal Highcroft (EX) sire of 1956 All-Canadian "Get" & 6 Excellent daughters
8 Lots by Romandale Reflection Ace, sire of the 1958 All-Canadian Heifer Calf
5 Lots by A. B. C. Reflection Sovereign (EX-Extra) sire of four All-Canadian "Gets"
7 Lots by Romandale Supreme (VG) $3500 son of A. B. C. Reflection Sovereign
5 Lots by Lochinvar Fayne Abbekerk (VG) son of Excellent dam with two 1000 lb. fat records
4 Lots by Forest Lee Hope King (EX) sire of 4 3-year daughters in top nine at 1958 Royal
2 Lots by Spring Farm Fond Hope (EX) one being his highest fat daughter with 978 lbs. Fat
8 Lots by 6 Romandale-bred sires, whose dams are 4 EX & 2 VG and average 962 lbs. Fat
7 Lots by other important sires, whose dams are 4 EX & 3 VG and averege 931 lbs. Fat

Production Sales are becoming recognized as the soundest practical source to purchase preferred breeding and producing animals at the realistic values desired by farmer-breeders. This offering supplies what the THINKING DAIRYMAN really REQUIRES — PRODUCTION WITH TYPE.

Turn Page For More About This Great Sale

Catalogs Mailed on Request to —

HAYS FARMS LIMITED, Sale Managers

Box 490, OAKVILLE **ONTARIO** **CANADA**

The Strongest Production Sale
Gormley, Ontario, Canada

MARY ANN SNOWFLAKE (EX)
One of the great dtrs. of ABC Reflection Sovereign, she made 20655 lbs. at 5 years and has averaged better than 90 lbs. of 4.5% milk since January 1st. Her son by Forest Lee Hope King sells and the son of her Reflection Sov. dtr., also by Forest Lee Hope King, also sells.

INKA CARNATION MIDNIGHT (EX)
Nominated All-American cow in 1952 she made 26005 lbs. milk 929 lbs. of fat and was one of the top selling individuals in the Forsgate Dispersal in 1956. Her son selling is the first son of Romandale Reflection Sparkee, 1st Sr. Yearling at Chicago and Reserve All-Canadian yearling bull in 1958.

GOVERNESS RAG APPLE SUPREME (Excellent)
Member of the All-Canadian Produce of 3 Star Brood Cow Tiny Supreme DeKol (VG), she has three 305-day records above 20000 lbs. and is represented in the sale by a son by Romandale Reflection Ace and two daughters, one a Good Plus 3-year-old in calf to Governess' maternal brother Almerson Sovereign Supreme (Excellent) sire of the Hon. Mention All-Can. Get.

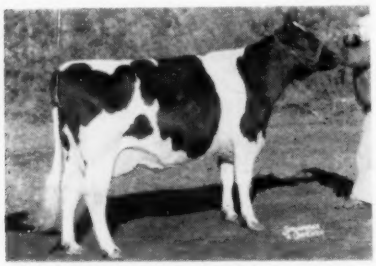

ROMANDALE HIGHCROFT ROSE (VG)
H. M. All-Canadian 2-year-old in 1958. Her Royal Winter Fair grand champion All-Canadian dam was out of the "Ex"-Res. All-Canadian Glenvue Top Rilla. At 2-yrs she made 12073 M 4.45% 537 F (132-160% BCA). Her Nov. son by Romandale Supreme (Res. All-Argentina bull 1958) **sells.**

While Production Sales have been a part of the Romandale programme and this one has been planned for some time, selecting the particular group for this sale has been most difficult. The effort required to select individuals that represent the breeding programme fairly while allowing members of the same families to be retained in the herd has often been most painful. Once committed, however, the offering stands although Romandale would even now undoubtedly wish they could switch animals and retain a goodly number of those offered.

It is a most healthy condition when a herd has progressed to the extent that the individuals a prospective buyer can buy in a Production Sale are at least equal to others being retained. There is no quicker way to hitchhike towards herd improvement than with the production from responsible breeding herds with a planned and productive breeding program. Romandale Farms have such a program and we doubt whether a better opportunity to buy type and production is available to prospective buyers anywhere.

Except for 5 cows over 5 years of age (all Very Good high producers), the entire offering of females is composed of young milking heifers, bred heifers and open heifers and calves. A complete survey of all the females offered would take up too much space. However, be assured that they represent the best Romandale families. Any visitor to Romandale will know that that means the best available anywhere in so far as type, production and uniformity is concerned.

The herd sire prospects offered are particularly worthy of your consideration. In most cases they have outstanding mothers with full pedigrees. High production and top classification are particularly evident. They are a typy group of young individuals. Several are from two year old heifers that are now completing their first records and since these heifers are mostly top pedigreed, high producers and top individuals, this is a unique opportunity for farmer-breeders to obtain a quality herd sire worth the money that might normally be out of their reach.

TEXAL FOND HOPE DARKIE (VG)
All-Canadian 1954. Her full sister was All-Canadian in 1955. Her son was All-Canadian in 1957 and her full sister's son was Reserve All-Canadian in 1958. Her maternal brother was Reserve All-Argentina 1958. Truly a great family. She made 19322 M 661 F as a 3-yr-old. Her September 1958 son should be a sale headliner.

HELEN PIETJE POSCH ILLEHEE (E)
3 times Grand Champion, All-Canadian nominee and Star Brood cow with 2X records up to 17220 M 711 F. She and her 3-yr-old Good Plus daughter both have sons by Romandale Reflection Ace in the sale.

EDGEBROOK RAG APPLE DOREEN (VG) — Selling
Dam of the 1958 All-Canadian heifer calf she is by Highcroft and has 20628 M 830 F and is due in October to Ace. She sells with her Good Plus 3-year-old daughter by ABC Reflection Sovereign with 12535 M 4% as a 2-year-old. Also selling her October 1958 son by Romandale Supreme and he is a good one.

WAYLEA FOND DEBONAIR (VG)
A Fond Hope Honorable Mention All-Canadian daughter of Glenafton Helbon (VG) 151,567 M 5702 F, this is one of the strong show families of the breed. Her growthy Junior Yearling son selling is a top show prospect.

Apply Now for Your Copy of the Catalog To: —

Ever Held at Romandale Farms - Monday — May 18th

KNELAND FARM ANNABEL (EX)
Reserve Grand Champion and Best Udder at the 1954 C.N.E. she made 21306 lbs. milk 809 lbs. fat in 305 days as a 7-year-old. Her Reflection Sovereign daughter's son by Forest Lee Hope King and her own Good Plus 12000-lbs. 2-year-old daughter by Ourville Voyageur Max represent her.

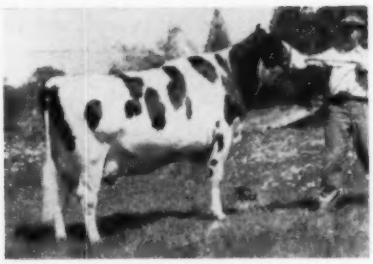

BONNIE LONELM TEXAL HIGH (EX)
Member of the 1956 All-Canadian Get that was first at Chicage, and Reserve All-Canadian Get in 1954, she made 18415 lbs. of milk 660 lbs. fat as a 5-year-old and is the dam of Gerry Greene's good breeding bull. Her 3-year-old daughter by ABC Reflection Sovereign is one of the sale's highlights.

JANIE TEXAL MAPLE (Excellent)
Twice an Honor List producer she made 28822 lbs. milk 936 lbs. fat as a 5-year-old and has just completed another record of 31700 lbs. A daughter of Bond Haven Rag Apple Maple, she has 13 paternal sisters in the sale as well as her 3-year-old daughter by Lifloc Re-Echo Voyageur due before sale day.

A word on the sires: Bond Haven Rag Apple Maple, Lonelm Texal Highcroft and ABC Reflection Sovereign are sufficiently well known that no further comment is required.

ROMANDALE REFLECTION ACE: A three year old son of ABC Reflection from Georgina Texal Piebe (Excellent) a member of the 1955 Highcroft Reserve All-Canadian Get with records up to 18088 Milk 644 Fat. Ace sired the All-Canadian heifer calf in 1958 and the quality of his progeny is remarkably good.

ROMANDALE RE-ECHO MONARCH (VG) — Sired by the $9000.00 Houckholme Re-Echo Champion his dam is that great cow Mahoney Babe Lochinvar (Excellent) that has several records up to 26321 Milk 1117 Fat 4.24%. His first 75 daughters as 2 year olds classify 51% Good Plus or better.

LOCHINVAR FAYNE ABBEKERK (Very Good): Another top breeding son of the great Mahoney Babe Lochinvar that is being used heavily at Romandale.

ROMANDALE SUPREME (Very God): By ABC Reflection Sovereign (Excellent-Extra). His mother Leila Texal (Very Good) made 19644 lbs. milk as a 6-year-old and is the only cow of the breed ever to have two All-Canadian daughters. Supreme is now in Argentina where he was Reserve Grand Champion at the great Rosario Show. His progeny at Romandale are above average.

FOREST LEE HOPE KING (Excellent). This bull appears to be destined to become one of Ontario's all time great herd sires. Of his first 9 daughters 4 placed in the top 9 places in the fresh 3-year-old class at the Royal Winter Fair in 1958 and 5 placed among the first 12. His first 21 daughters classify 81% Good Plus or better and his first 15 daughters average 103% Milk and 101% Fat of B.C.A. His Get won at Halton and although his oldest daughter was in the 3-year-old class his Get placed fifth at the 1958 Royal. His sons are as good individually as his daughters and those at Romandale are from great mothers.

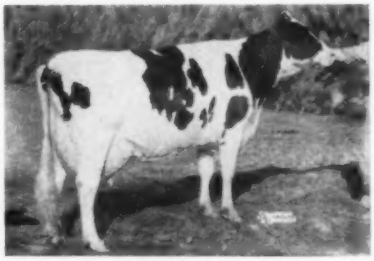

TEXAL FRANCY WAYNE (VG)
A Highcroft daughter with 20767 M 750 F at 6 yrs. she has a VG daughter with 900 lbs. fat. Selling is her October 1957 Maple daughter. Also a son by Forest Lee Hope King of her Reflection Sovereign daughter.

NANCY KOBA FAIRCHILD (VG)
With 26338 Milk 897 F on 2X. She is the dam of a Very Good daughter. Her All-Canadian daughter by Maple now making about 15000 lbs. as a 3-year-old is worthy of note.

PLUTO SPOFFORD HOPE (VG) Sells
Believed to be Fond Hope's highest record daughter with 26223 lbs. milk 970 lbs. fat, just completed, her mother is a Star Brood cow with 127,344 M 4851 F. She sells with her service aged son by Romandale Supreme whose type and pedigree make him a sure breed improver. Will be fresh by sale day.

SUPREME LUCKY LADY (VG)
20197 M 645 F as an 8-year-old. She is one of the 3 Excellent and 1 Very Good progeny of the 3 Star Brood cow Tiny Supreme DeKol which includes a Chicago Reserve Grand Champion and the sire of the Hon. Mention All-Canadian Get. Her 3-year-old Good Plus Highcroft daughter in the sale is a top foundation female prospect.

SOVEREIGN ECHO JEAN (Very Good)
Canadian Champion 3-year-old with 983 lbs. (218% BCA) and 1958 highest Canadian fat producer with 1050 lbs. from 24217 lbs. milk as a 5-year-old. Her April 1958 Maple daughter is one of the Sale's glamour babies. A grandson is also selling.

Hays Farms Limited - Sales Mgrs. - Box 490
Oakville - Ont. - Can.

Pampered Pets?
NOT AT MALLARY FARM

Many visitors ask us about our management practices and the conditions under which we make our records. We try to provide the best environment possible consistent with a practical farm operation.

MAIN MILKING BARN — Here we milk 66 of our 114 cows — note the attractive two-year-old daughters of Mallary Audacious in the first 5 stalls.

The Program - -

Housing:

Milking cows in conventional barns with tie stalls. Large stalls for large cows — stalls 4 to 5 feet wide. There are only two box stalls in the milking barn.

Heifers from a year to close to calving in loose housing—a large shed completely open on one side the year around.

Milking:

All our cows are milked twice a day and by machine.

Breeding:

We breed most of the herd to calve every 12 months. Cows making exceptionally large records sometimes have a calving interval of 14-15 months. Heifers are bred to calve first in the late summer or fall, and are from two to two and a half at freshening.

Feeding:

Roughage—We raise all our roughage and make the best we can. We feed both corn and grass silage and first and second cutting hay to the cows. The quality is excellent.

Heifers in the shed get quantities of good hay and silage, plus a small amount of grain (about two pounds) in the severe weather. They grow **big** on this treatment.

Grain—Cows are fed according to Morrison's feeding standards, with a top limit of 20 pounds per day for mature cows, and 16 pounds for heifers.

Supplements—We feed a small amount of beet pulp (up to 6 pounds a day) to our highest producers and our fresh cows.

Calves are raised on a minimum of milk, limited milk substitute, and grain, with ample amounts of good hay. We don't have a nurse cow on the farm.

THE RESULTS - -

Production:

Our 1958 lactation average: 14614 4.1% 592. We have 10 of a possible 19 first places in Vermont on HIR, and will have one more this spring. We bred and developed Vermont's first 1100-lb. Holstein. We produce more than 200,000 pounds of milk for each man devoted to the dairy enterprise.

Type:

Our most recent classification average (June, 1958): 84.1. (This includes 18 first-calf heifers). Premier exhibitor, Vermont Black & White Show, 1958, with both grand champions. Top New England money herd and runner-up for premier exhibitor, Eastern States Exposition, '58.

Longevity:

We have bred 26 cows over 100,000 pounds of milk, and developed 18 more. Top - 227,909 pounds.

We Welcome Visitors at

MALLARY FARM

BRADFORD, VERMONT

Certified - Accredited **Tested and Classified**

WHAT A CHOICE!

WIS BLEND NOW AT NOBA

And In Frozen Semen "Orbit"
Around The Holstein World

Bred To
"Hit The Moon"

A PROMISE PACKED PEDIGREE

WIS IDEAL
"Excellent," Gold Medal Sire
70 Daus. Ave. 13,858 M. 3.6% 506 F.
41 classified daughters ave. 84.3%
12 Excellent offspring -
5 Gold Medal Sons

WIS REPOSE
"Excellent" - 91.0
6-1 365 19,654 M 4.0% 789 F 3X
Reserve All-American, 1951, as a Senior Yearling.
90,000 lbs. milk, 3,320 lbs. fat in five lactations.
Dam of:
Wis Maestro at M. A. B. C.
Wis Trademark in Illinois A. B. A.

WEBER BURKE CYCLONE
27 daughters average:
12610 milk 3.6% 459 fat

PINKY ORMSBY BESSIE
4-8 365 26154 3.2% 832
Dam of Wis Delight - 633 fat

WIS MASTERPIECE
"Excellent" - Gold Medal
43 Daus. Ave. 13,785M 3.8% 520F
41 Prs. Daus. 13,667M 3.8% 515F
Dams 14,023M 3.6% 510F
36 Cl. Daus. Ave. 83.1
2 "EX"; 13 "VG"; 13 "GP"; 7 "G'

WIS PRIMA DONNA
"Excellent" - 90.0
Gold Medal Dam
5 353 21190 4.1% 877
4 365 20568 4.0% 813
1 "Excellent" - 2 "Very Good" daughters, including Wis Lona "VG"

WISCONSIN ADMIRAL BURKE LAD
"Very Good" - Gold Medal
Twice Sire of - All-American "Get"
Sire of: 49 "EX" offspring
Sire of: 13 Gold Medal Sons
Sire of: 21 Dtrs. over 100,000 lbs. milk

WIS IDEAL
"Excellent" - Gold Medal Sire
61 Daus. Ave. 13,885 M 3.6% 506 F.
61 Daus. Ave.:
13,885 M 3.6% 506 F

OZAN BESS ADMIRAL BURKE
6-0 365 16,854 M 3.8% 643 F 4X

WIS IDEAL
"Excellent" - Gold Medal Sire
61 Daus. ave.:
13,885 M 3.6% 506 F

WIS EXTASY
765 lbs. fat
Two 800 lbs. fat daughters

WIS REPOSE
Dam of Wis Blend

Concentrating Superlative Inheritance

"BLEND" is by: WIS IDEAL, who appears three times in this pedigree.
He is by an inbred son of Wisconsin Admiral Burke Lad.

"Blend" is out of: WIS REPOSE, the Excellent result of a brother-sister mating.

By Choice - You could breed "Blend" to daughters of his Paternal Brother (Wis Burke Ideal) or to daughters of his brother's sons "Mose", "Raven" or "Al-Lou-Jan"

BULL OF YOUR CHOICE
Noba
Breeding Service

TIFFIN, Ohio
Box 1015
Phone 4100

Dream Pedigrees Await You
As You Choose To Breed To "Blend"

NOBA, Inc.

The Canadian National Sale — May 25

— SELLING —

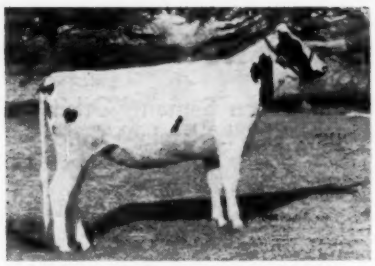

GLENAFTON NETTIE PATSY PIETJE G
Born April 28, 1957, dtr. of Rosafe Centurion from the Marksman dtr. Glenafton Laurel Patsy Pietje C with 2 records over 700 F., 3 dams in direct line over 100,000 M. Bred to Signet last November. —Glenafton Farms.

LODESTAR SYMBOL DEWDROP A
Born Feb. 1, 1957, Dtr. of Rosafe Signet from a Marksman dtr. with 3 records over 700 F. Bred Oct. 14, 1958 to Pomona Victorgram (EX).
—Jas. A. McCague, Lodestar Farms.

— EX COW SELLING —

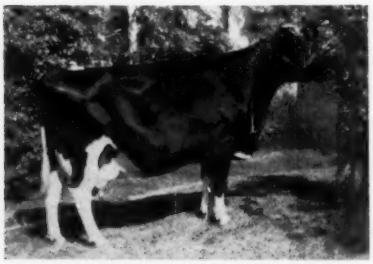

WINDYLEA NANCY LOU (EX)
Dtr. of Mountain View Karl R. A. (EX), her dam EX. and 3 Star brood cow. Bred Oct. 12 to Rosafe Signet (EX).
—J. B. Briscoe, Windylea.

— SELLING —

GLENAFTON STALWART
Born Sept. 24, 1958, full brother to the All-Canadian, "Tribute Lad." By Signet from the Marksman dtr. with 962 F., 5.07%, 18,978 M. —Glenafton Farms.

SELLING: 2 Excellent Cows - 7 From EX Dams - 31 From VG Dams - 65 Dams Ave. 16,082M., 632F. - 3.9% — 38 Have Records 600 To 962F. - 28 Over 18,000-lbs. M.

ONE OF THE FEATURES
Rosafe Sovereign Vale

Born Sept. 10, 1958
She is a daughter of A. B. C. Reflection Sovereign and her dam is the EX. Rosafe Reflection Vale, $7,000 in the Rosafe Dispersal.
She is full sister to Rosafe Rosalin, $3500 in the Rosafe Dispersal.
SHE IS YOUNG — BUT WHAT A PEDIGREE —
She comes from Lake Aylmer Farms.

Marbolea Sovereign Baroness Doty (GP), a 5-year-old 4% testing daughter of Rembco Texal Sovereign (EX) out of a 100,000-lb. Very Good dam in the herd of H. J. Grimsley. Sells fresh.

Chieftain Walker Eyebright, a 2-year-old by Pabst Walker Eyebright from Gordon Innes' show string, she is out of a Very Good 19,304-lb. 2X "Highcroft" dam. Due in August to Way Brook Pabst Sovereign (VG), Reserve All-Canadian and London grand champion.

Walhill Marie R, a granddaughter of A.B.C. Reflection Sovereign with three generations of Very Good dams behind her. Her dam with 17,313 milk, 3.88%, 672 fat on 2X, next dam 20,395 lbs. of 3.84% milk on 3X. Bred to a son of Denfield Inka Supreme Sovereign (EX.) From Wm. Baigent.

Grahaven Governor Monica — her 7 nearest dams all Honor List producers whose records average 23,566 milk, 4.16%, 981 fat! Her dam with 20,940 milk, 4.2%, 879 fat is a daughter of the World champion Grahaven Milestone Mona with two 1000-lb. fat records. Bred to Bond Haven Rag Apple Maple (VG) —from R. D. Graham.

Fraeholme Fond Irene, better than her full sister who sold for $1300 in the 1958 National. By Spring Farm Reflection from a Very Good daughter of Fond Hope— 6 Excellents and 6 Very Goods behind her. Bred to Bond Haven Rag Apple Maple — from G. W. Fraser.

Stewarthaven Starlet, a lovely 2-year-old by Abegweit Jupiter (VG) from a Very Good Lincoln grand champion with 15,951 milk, 3.91%, 623 fat on 2X. Due in June to a son of the All-Canadian Rockwood Baron P. Anthony — from Fred Stewart.

Beechwood Midnight Louise, a January 1957 daughter of A.B.C. Midnight Joe (EX.) due in July to Edgeware Rag Apple Master (EX). Her Very Good dam with 18,492 lbs. in 305 days, 2X, is from a Very Good Haldimand grand champion— from Gordon W. Roulston.

Barilee Lena Triune Reflection, born 1-10-57, dtr. of Seiling Triune Reflection from VG dtr. of Meadowood Lochinvar, with 10 lact. total of 131,462M — 5,050 F. — Barilee Farms.

— SELLING —

SHEFFIELD SUPREME BURKE
Born, Nov. 17, 1958. Son of Rosafe Sov. Supreme out of F. B. Piebe Burke A (EX*) with records to 829 F., now making her best record, next dam a 161,679-lb. Star brood cow. —Sheffield Farms.

SELLING

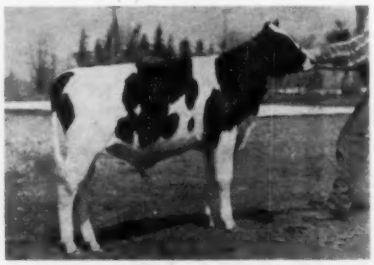

ROSAFE REFLECTION SHAMROCK AL
Son of A. B. C. Reflection Sovereign. Born Nov. 21, 1958 - full brother to the $7,000 Rosafe Shamrock Allie (VG), Hon. Ment. All-Can. and Victoriaville grand champion. His dam Rosafe Phoebe Supreme (VG) with 16,489 M. —Mahdeen Farm

FOR CATALOG SEND 50c to

HAYS FARMS LIMITED

SALE MANAGERS

HAYS SALES ARENA —OAKVILLE, ONTARIO, CANADA

Browndale High Hope Christie, born Dec. 6, 1956, by a 983-lb. son of Spring Farm Fond Hope, her dam, VG with 5 lact. total of 2759 F. 69,374 M. — Browndale Farms, Paris

Rosafe Reflection Teresa, born March 14, 1953, dtr. of Inka Supreme Reflection (EX) her dam a dtr. of A.B.C. Reflection Sovereign — bred to Orchard Park Rex De Kol, Sept. 8 — Orchard Park Farms.

Strathaven Pontiac Alcartra, born 1-17-57, dtr. of Rosafe Pontiac Jupiter from an 816-lb. dtr. of Hays Inspiration, bred Jan. 31 to Almerson Sov. Supreme (EX). — Strathaven Farms.

Trewhaven Governor Fay (VG), born April, 1953, her dam an 845-lb. dtr. of Bond Haven Rag Apple Maple — Hunterholm Farms.

Hickory Nook Bessie, born 11-9-56, dtr. of Pabst Walker (EX) from a 714-lb. 2-yr.-old dtr. of Strathaven Sov. Hartog, bred last Nov. to Centurion Reflection Baron. — Hickory Nook Farms.

THE PICK OF THE CROP

Wintermar Pet Model born Mar. 2, 1957, dtr. of Treasure Model from a VG 746-lb. dam. Bred to Wis Silver Cross. — Wintermar Farms.

Puccini Sovereign Diana, born April 7, 1957—an own dtr. of A. B. C. Reflection Sovereign from Nemaha Royal Rock Elsie, VG dtr. of C. H. Royal Rock Elsie with records to 789 F. Bred Jan. 11 to Rosafe Centurion — Puccinni Farms, King City.

Shore Myra A, born 1-16-57, dtr. of Rosafe Adjudicator, her dam Pines Myra Monogram, VG, with records to 608 F. She was bred Oct. 11 to Shore Radiant D. (EX. dam)—Shore Farms.

Marabelle Pabst Korndyke (VG), a granddaughter of the well-proven Willow Slope Man-O-War Pabst (EX), has finished with 14,363 lbs. at 4 years and tests averaging 3.67%. Due in June to Rosafe Jonathan, son of the 905-lb. A. B. C. Shamrock Pontiac (EX) — from Dr. P. B. Rynard.

Rosafe Reflection Echo Shamrock (VG), a 5-year-old by A. B. C. Reflection Sovereign (EX-Extra) from a daughter of Inka Supreme Reflection (EX), she has 2X records of 14,124 lbs. of 3.71% milk at 2 years and 14,325 lbs. of 3.78% milk in 305 days at 4 years. Selling fresh —from J. E. Houck & Sons.

Marfield Monogram Beauty, a December 1956 daughter of A B. C. Midnight Joe (EX) from an Excellent dam by Abegweit Prince (VG). Although very short aged, she was a winner as a calf and yearling at Welland B & W Day. Due in July to Sheffield Supreme Danny, Welland junior champion son of Rosafe Sovereign Supreme (EX) — from Marshall Bros.

Vinedale Fond Marie, one of two bred heifers from 100,000-lb. Very Good daughters of Abegweit Capitaine (EX-Extra) from Elva Vine & Sons. She is by Vinedale Fond Hope (VG), London reserve grand champion and is due late September to Wis Silver Cross.

Locust Lodge Laura Lynn, one of two top heifers from C. H. Boake, both from 100,000-lb. Very Good dams. By Locust Lodge Scepter (VG), she is from Locust Lodge Ormsby Lass (VG) with 150,577 lbs. of 3.54% milk and is due in September to Rosafe Sovereign Supreme (EX).

Irmac Model Nellie, a March 1957 daughter of Treasure Model (EX-GM) from one of the high testing families of E. MacGilp and bred to Fond Hope. Her Very Good dam has 14,183 milk, 4.64%, 658 fat at 3 years, 305 days, 2X; next dam with 17,401 milk, 4.72%, 822 fat on 2X; third dam (VG), 903 fat on 2X.

Locust Lodge Farms, a 2-year-old dtr. of Locust Lodge Scepter from a dam with 5,317 F. also a 2-yr.-old dtr. of Locust Lodge Scepter Mongram from a 4324-lb. dam.

Windy Lea Melinda, born Dec. 1, 1956, dtr. of A. B. C. Prince Sovereign from the Excellent Windylea Judy with records to 612 F.—J. B. Briscoe, Windylea Farms.

Dunrobin Sovereign Zelta, born 1-19-57, dtr. of Roeland Reflection Sovereign from a VG dtr. of Glenafton Colanthus, bred to Waybrook Renown, due Sept. 12—Elmcroft Farms.

— SELLING

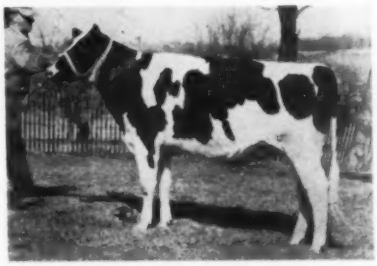

BOND HAVEN CENTURION COLLEEN C
Born 2-19-57, a dtr. of Rosafe Centurion (EX.) from Bond Haven Sov. Colleen B (VG) 725 F. Bred Nov. 30 to Roybrook Revelation—C. J. Cerswell, Bond Haven Farms.

ONE OF THE EX COWS SELLING

DE KOL JOAN MONTVIC (EX)
She has 578 F. in 305ds. 2X. Dtr. of Cloverhaugh Montvic, her dam a dtr. of Masterpiece Rag Apple with 515 F. 305ds. She was bred Nov. 1 to Ottowa Dijax Dude (VG).

— SELLING - DAM EX. —

DOWNALANE NETTIE LASS
Born Jan. 15, 1957—dtr. of Rosafe Centurion from the EX. dtr. of Spring Farm Fond Hope Avonalaide Fond Lass, her firsth 3 records all over 500 F. She was bred 1-15-59 to Rosafe Ensign. — Downalane Farms, Welland, Ont.

EX. COW SELLING

DONAHUE DEWDROP GOVERNOR MARY (EX)
Born Jan. 1, 1953. She has 565 F. at 3 years on 2X. — a dtr. of Huronia Heights Dewdrop Governor, her dam a gr. dtr. of Lonelm Texal Highcroft with 448 F. — 305ds. Bred in March to Rosafe Centurion—Donahue Farms, Orillia.

— SELLING —

BOND HAVEN CENTURION ADMIRATION
Born June 19, 1958, by Centurion from Bond Haven Sov. Joy, VG dtr. of Rowsdale R. A. Sovereign with 121,-337 M and 4,403 F. — 7 lact. (see last issue)—Bond Haven Farms.

Box 490, — Oakville, Ontario, Canada

SHEFFIELD SUPREME BURKE

TO THE CANADIAN NATIONAL SALE — MAY - 25

— SELLING —

His 7 Nearest Dams Ave.—

20,238M-4.05%

820F

Four of These on 2X

EVERY SIRE IN HIS PEDIGREE EXCEPT HIS OWN YOUNG SIRE IS PLUS PROVEN FOR TYPE AND PRODUCTION.

HIS RES. ALL-CANADIAN SIRE

ROSAFE SOVEREIGN SUPREME (EX)

His offspring have won three All-Canadian, one Reserve and two Hon. Mention awards. He and his dam's dam are by A.B.C. Reflection Sovereign (EX-Extra), his dam and sire's dam by Inka Supreme Reflection (EX). His dam is the Reserve All-Canadian Rosafe Reflection Polly (EX), his second dam is A.B.C. Shamrock Pontiac (EX), both Honor List Leaders. Fourteen members of his family averaged $3283 in the Rosafe Dispersal.

HIS HONOR LIST LEADING DAM

F. B. PIEBE BURKE A. (EX)

6 years, 365 days, 2X: 19,426 Milk, 4.27%, 829 F

On test at 7 years she has in 150 days, 2X, 11,175 M 495 F. 4.36% test and will calve within a year.

Her five lactations average 142-167% BCA and she is now on her biggest record as a 7-year-old which should take her over 100,000 lbs. of 4.23% milk in six 2X lactations, three in 305 days. She is by Pabst Burke Dandy (VG) whose 135 daughters are 70% Good Plus and 119 daughters are 122-124% BCA.

His 2nd dam — **F. B. Piebe DeKol (GP-1*)** with 161,679 milk, 4.13%, 6685 fat in eleven 2X lactations, another record of 15,444 milk, 4.43%, 684 fat to be added and due to calve again in May.

His 3rd dam — **F. B. Piebe Josephine (VG-3*)** with 220,958 milk, 3.54%, 7830 fat in fourteen 2X lactations making her a member of Canada's top dam-daughter team with 382,673 milk, 3.79%, 14,515 fat.

His 4th dam — **F. B. Dutch Gladys (VG-3*)** with 137,491 milk, 3.67%, 5043 fat in eleven 2X lactations. A daughter of the famous Dutchland Mercedes Echo (VG).

Sheffield Supreme Burke is paternal brother to our own herd sire, "Max" who graded EX-92, last week at 3½ years.

Herd Fully Accredited, Federally Listed and Calfhood Vaccinated.

Sheffield Farms

JOHN MACOLM
Owner

ST. GEORGE, ONTARIO

ORTON EBY
Manager

GLENAFTON STALWART To Canadian National

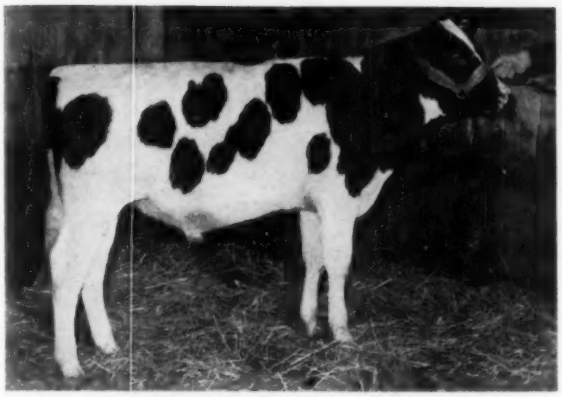

STALWART'S SIRE

GLENAFTON STALWART

Born Sept. 24, 1958

Full brother to Glenafton Tribute Lad, All-Canadian Junior Yearling Bull, 1958. Stalwart shows even more promise at the same age.

He is sold on condition that he return to Glenafton for the 1959 show season.

STALWART'S DAM

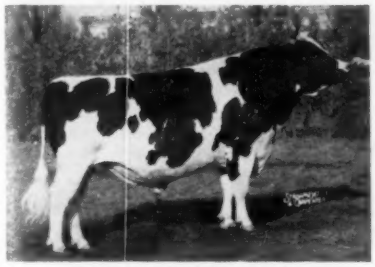

ROSAFE SIGNET (EX)
All-Canadian Aged Bull, 1958
Signet is sired by ABC Reflection Sovereign. Signet is out of Glenvue Nettie Jemima, All-Canadian Aged Cow now over 200,000 M., lifetime.

Stalwart combines the blood of Johanna Rag Apple Pabst, Marksman, Sovereign and the Snowden Lady family of Hays. This combination has resulted in outstanding type and production. Stalwart's 7 nearest dams ave.: 20,817 milk 4.42% 925 fat. We feel that this high test could help many herds today.

GLENAFTON LAUREL SNOWDEN (GP)

6y	365d	3X	18,978	5.07%	962
4y	360d	3X	15,923	5.38%	857
5y	365d	3X	17,111	4.99%	853

She's by Montvic Rag Apple Marksman. Pictured April 20, '59 at 11 years. Her dtr., by Centurion, Nettie Snowden, has just been made Very Good.

Also to the Canadian National Sale —

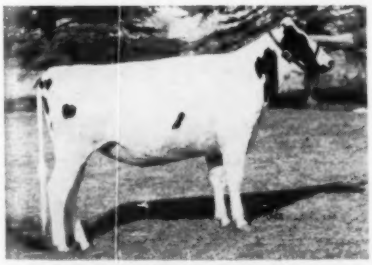

GLENAFTON NETTIE PATSY PIETJE C
Born April 28, '57. Bred Nov. 25, '58 A dtr. of Centurion (EX) bred to Signet (EX).

Her sire: Rosafe Centurion (EX)
Leading Honour List Production Sire in Canada, 1958. Centurion now has 9 "VG" dtrs. at Glenafton with none over 4 years. Centurion dtrs. have milked up to: 27,000 lbs. milk as 3-year-olds and 21,000 lbs. milk and 947 lbs. fat as 2-year-olds.

Her dam:

Glenafton Laurel Patsy Pietje C (GP)					
5y	365d	3X	18,063	4.28%	774
7y	365d	3X	18,185	4.25%	773
6	lacts.:		100,518M	4.12%	4140

Patsy C is a full sister to Laurel Patsy Pietje (EX), Res. All-Canadian and Gold Seal Cow with 182,614M 4.2% 7677 F. Full brother to Patsy C sold for $9,100 and $7,500.

This heifer combines the blood of our famous Patsy family, Marksman (EX), Centurion (EX) — and her calf will be by Signet (EX).

GLENAFTON RAG APPLE HIGHLIGHT

TO THE NATIONAL CONVENTION SALE

OMAHA, NEBRASKA — JUNE 4, 1959

GLENAFTON RAG APPLE HIGHLIGHT

Sired by Rosafe Centurion (EX) and out of Glenafton Holly Patsy (VG).

— His sire was Leading Canadian Honour List Production Sire, 1958.
— His sire has 4 All-Canadian, 1 Res. and 3 H. M. Progeny.
— His dam has two 1000-lb. records.
— His dam's 6 lacts. ave.: 19,091 M 4.71%
— His full sister as a Jr. 2-yr-old has 16,681 M 659 F

We are also consigning a Signet daughter out of a "VG" Marksman daughter with over 165,000 lbs. milk and safe in calf again at 14 years.

GLENAFTON FARMS ACC. - CERT. - VACC. **Alliston, Ontario**

A Centurion Son and Daughter to The Canadian National Sale — May 25th

BOND HAVEN CENTURION ADMIRATION

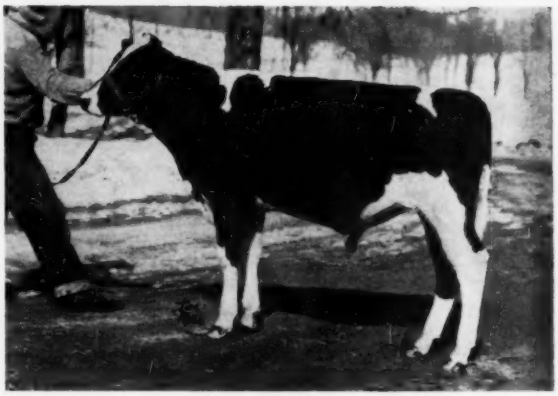

Born June 19, 1958

His 3 nearest dams ave.: 23,691 3.73% 884

Of his 6 nearest dams, two are Excellent and four Very Good.

His dam: BOND HAVEN SOVEREIGN JOY (VG)

3y 365d 3X 22,437 3.70% 831

(Can. Honour List Record, 1953)

7 lacts.: 121,337 3.63% 4403

Five of her records are in 305 days, four on 2X. She is making another good 2X record and is again safe in calf to Centurion. A daughter of the All-American, three times All-Canadian Rowsdale Rag Apple Sovereign (EX).

His 2nd dam: BOND HAVEN RAG APPLE JULIET (VG-2*)

4y	**365d**	**3X**	**24,625**	**3.85%**	**948**
2y	**365d**	**3X**	**22,995**	**4.00%**	**920**
8 lacts.:			**166,697**	**3.71%**	**6184**

A former Canadian champion with four 900-lb. records. Sired by Montvic Rag Apple Marksman, she is from Spruce Lodge Juliet (EX-2 Star Brood Cow)

Has 5 dtrs. and 15 other descendants in our herd.

Our Juliet family is one of our best!

THE MILKING STRING OF 2-YEAR-OLD CENTURION DAUGHTERS AT BOND HAVEN

Note the udders, size and dairy character of this string of Rosafe Centurion (EX) daughters at Bond Haven, all milking in their first lactations.

Our first three Centurion daughters to complete records will average over 16,500 lbs. of 3.8% milk as junior 2-year-olds on 2X.

(A full sister to Admiration due to freshen in July is one of our very best Centurion daughters.)

BOND HAVEN CENTURION COLLEEN C

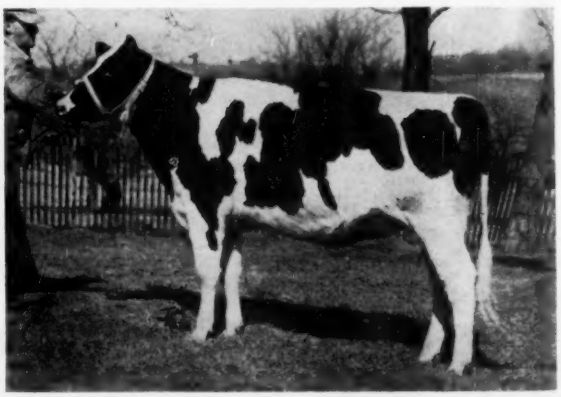

Born February 19, 1957

Her 3 nearest dams ave.: 19,051 4.07% 774

Her dam: BOND HAVEN SOVEREIGN COLLEEN B (VG)

4y 365d 3X 15,732 4.61% 725

By Rowsdale Rag Apple Sovereign (EX)

Has one daughter with 516 lbs. fat.

A full sister to Colleen B is "VG" with

8y 365d 3X 22,358 4.06% 907.

The second dam is Good Plus with an Honour List 2-year-old record of 726 lbs. fat, she a daughter of Marksman. She has another record of 716 at 3 years. The third dam Very Good with 737 lbs. fat 2X at 6 years and is the dam of two 100,000-lb. dtrs.

A full sister to Colleen C sold for $1450 in the 1958 Canadian National.

Colleen C is due the latter part of August to Roybrook Revelation, a son of A B C Reflection Sovereign that is twice Res. All-Canadian and Res. All-American Jr. Yrlg. Bull, 1958. She is carrying a very valuable heifer calf!

These two combine Marksman, Rowsdale Rag Apple Sovereign and Centurion, three top sires. This cross is giving us great results.

C. J. CERSWELL
Owner

BOND HEAD — Location of Farm

BOND HAVEN FARM

EARL WOODROW
Herdsman

Address BEETON, ONTARIO

Sensational Opportunity of the Year in Any Country —

ROSAFE SOVEREIGN VALE

TO THE CANADIAN NATIONAL SALE — MAY 25 —

BORN SEPT. 10, 1958

— HER FAMOUS SIRE —

A.B.C. REFLECTION SOVEREIGN
Extra — Excellent
All-Can.—1949-50-51 — Res. All-Can. 1952, Res. All-Am. 1951. He has 11 All-Can., 9 Res., 10 HM progeny.

Rosafe Sovereign Vale is full sister to Rosafe Shamrock Vale, $3500 in Rosafe Dispersal; and of Rosafe Reflection Vale Shamrock, 1st 3y old CNE, '57; and to Rosafe Shamrock Anthony, $2500 in 1956 Sale of Stars.
A full sister to the dam of this heifer has over 900 F. and the dam's dam, Agassiz Perfection Hartog Vale is a 2-Star brood cow with 2 records of 747 & 783 F., dam of the 1955 All-Can. Produce.

— DAM OF HEIFER SELLING —

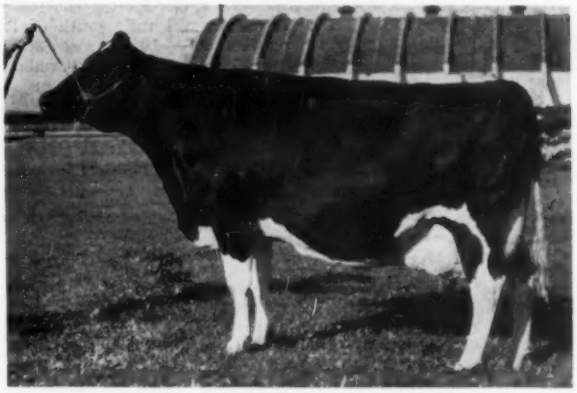

ROSAFE REFLECTION VALE (EX)
$7,000 — Rosafe Dispersal, 1958. All-Can. 2-year-old, 1953. Gr. Ch. Female, Quebec, 1958, member All-Am. Produce, '55. She has 689 F. at 2 years, 4 lacts. 3X—66,548 M 3.63% 2416 F.

LAKE AYLMER FARM — DISRAELI, QUE.

W. K. MacLEOD, Owner **PIERRE GIGNAC, Manager** **PAUL E. HOULE, Herdsman**

Oxford County Holstein Breeders Association

(INCORPORATED)

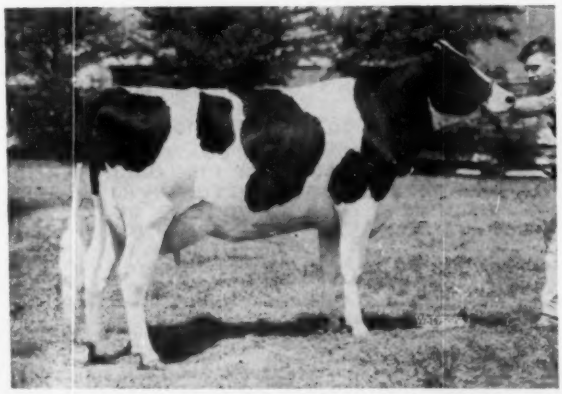

GREENDEN ROCKET (VG) 4600672
All-Am. 2-yr. old heifer, 1958. Best udder winner, several state shows.
2ND - NATIONAL DAIRY CATTLE CONGRESS
Purchased in this sale series, 1958 as a bred heifer.

All negative and pregnancy checked, ready for shipment.

"The Holland of America"

(A Federal brucellosis control area)

Tenth Annual Spring Sale

1 P. M. THURS. May - 21 — Woodstock, Ont.

(FAIRGROUNDS)

50 CAREFULLY SELECTED HEIFERS - 1 BULL

Due August, September, a few October including sisters to Greenden Rocket (left).

Most of the entries are by Oxford Unit Sires and R. O. P. dams, some classified Very Good, many over 600 fat, top of 711.

Oxford animals are eligible for export to any state in Union.

Hays Farms Limited, Sale Managers

BOX 490 **OAKVILLE, ONTARIO, CANADA** **TEL.: VIctor 5-5711**

Dr. Hollis K. Russell Complete Milking Herd, Bred Heifer and Calf Dispersal

Only a few open yearling heifers are retained

Wednesday, MAY 20 10:30 a.m. (DST) TUNKHANNOCK, PA.

LOCATION: At the farm 1 mile south of Russell Hill, 4 miles west of Tunkhannock, Pa., on Route 6. 50 miles south of Binghamton, N. Y.; 25 miles west of Scranton and 35 miles east of Towanda. (Lunch will be available.)

65 HEAD REGISTERED HOLSTEINS

41 MILKERS • 10 BRED HEIFERS • 13 HEIFER CALVES TO 8 MOS.

Bang's Cert. T. B. Accredited Calfhood Vaccinated 30-Day blood Test

Eligible to go anywhere!

Her Son Sells

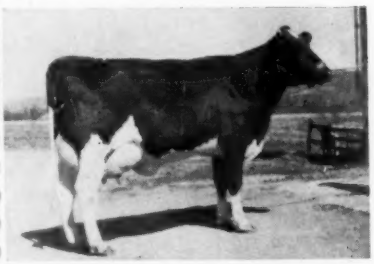

ZIMMERMAN ALSTAR BLOSSOM
1yr. 11m 17,899m 4.2% 748f

ZIMMERMAN ROSTAR ALAN BOAST 1304556
Born May 3, 1957

His dam is the lovely young 748-lb. 2y dtr. (pictured) of Zimmerman Royal Star Alan, sire of Nat'l. Ch. 2-yr-old with 28,000 M.
His sire is Zimmerman Panstar Rosa, son of Zim. Star Pansy Ideal and the "EX" three-time over 900-lb. E. B. Rosa.

This top young bull sells with 14 head bred to him!

— Type —

1 Excellent
4 Very Good
10 Good Plus

— Production —

2 Cows from 700 to 740 fat
4 Cows from 640 to 671 fat
8 Cows from 504 to 598 fat
8 Cows from 444 to 478 fat

CLASSIFIED HIR DHIA

THIS EX. 740-LB. COW SELLS WITH YOUNG GRDDTR.

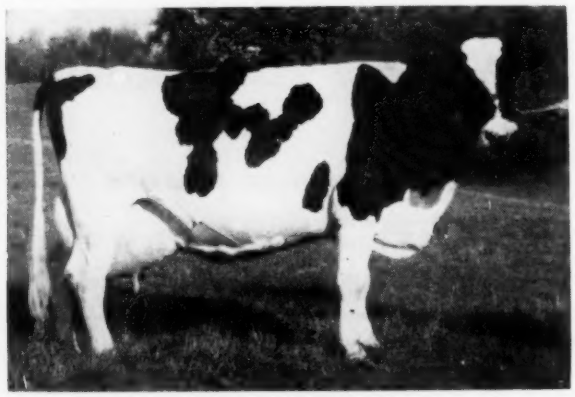

DAYTONIA PERFECTION FOBES KATE (EX)
6y 306d 2X 18,616 4.0% 740 HT

Another 700-lb. rec. at 7 years. Second prize aged cow at the 1957 Pa. B & W Show. Due early Sept. to Maview Dunloggin Direct. **Kate is a great cow to breed from! Her 592-lb. 3-year dtr's. Oct. '58 heifer calf sells, also!**

A "VG" dtr. of Raymondale Gay with 671 lbs. fat. Due 1st of Jan. to Hays Inspiration.
Her Woodbourne Inka Reflector Dec. 1958 Heifer calf sells, also!

An 84-GP dtr. of Burke Fobes Abbekerk with 667 and 637 lbs. fat. Sells with two dtrs!

Daughters of These Sires Sell

BURKE FOBES ABBEKERK (4)
NYSIA REX WALKER (7)
(A former herd sire)
PABST COMET WAYNE PRILLY (5)
PABST JESS BURKE (5)
MONTVIC RAG APPLE DUKE (2)
ROCKWOOD ROCKET TONE (1)
WEBER SENSATION BURKE (4)
LAUXMONT O'NOBLEMAN (4)
COCHRAN SOVEREIGN FAIRBRAE (2)
HAYS INSPIRATION (1)
STRATHHAVEN EMINENT (2)

Bred to These Famous Bulls

ZIMMERMAN ROSTAR ALAN BOAST (14) . . . HAYS INSPIRATION (9) . . . MAVIEW DUNLOGGIN DIRECT (6) . . . WOODBOURNE LASS REFLECTION (6) . . . STRATHAVEN EMINENT (2) . . . KENEVELYN SILVER ROCKET (3) . . . WOODBOURNE INKA REFLECTOR (1).

MORE HIGHLIGHTS

A Very Good dtr. of Rockwood Rocket Tone (EX) with 461 lbs. at 5-2 in 296d. Making a good 6-yr. rec. and due the first of Jan. '60 to Hays Inspiration! Her 2-year-old dtr. sells too!

A Very Good dtr. of Burke Fobes Abbekerk with 570 of fat. She's due in Nov. to Hays Inspiration. Two dtrs. sell with her!

Daytonia Promoter Fobes Janet (VG). Has 700 lbs. fat at 5½y. Gr. Ch. Female at '58 NEPA ABC Show. Bred to Kenevelyn Silver Rocket.

A "GP" 640-lb. daughter of Hays Inspiration sells. Due in Nov. to Maview Dunloggin Direct. Two daughters—one by Strathaven Eminent sell!

IT'S A FALL HERD — 8 DUE IN SEPT. — 11 DUE IN OCT. — 10 DUE IN NOV.

A FULL LINE OF MACHINERY SELLS — 1 1953 WD45 Allis-Chalmers tractor in good condition . . . 1 1958 ALLIS-CHALMERS FORAGE CHOPPER PTO. Direct cut (used one season only) . . . 1 A-C Forage blower . . . 1 A-C 8' mounted disc harrow . . . 1 A-C field cultivator . . . 1 two-row cultivator (1 yr. old) . . . 1 two-way two 14" bottom plow . . . 1 disc hoe grain drill on rubber . . . 1 Crop Guard drying wagon with heater—on rubber . . . 1 Case farm wagon with unloader . . . 1 7' New Idea trailer type tractor mower . . . DeLaval milkers (4), pump and all other milking equipment.

Joint Managers are

Dr. HOLLIS K. RUSSELL
Owner
Tunkhannock, Pennsylvania

PENNA. HOLSTEIN ASSN.
227 W. Beaver St.
State College, Penna.

R. AUSTIN BACKUS, INC.
Sale Mgrs. & Auctioneers
Mexico, New York

WIGSTEN (from page 17)
ondary agricultural schools and State Colleges are not over-crowded. There is room for you. And I have a strong feeling you will need this kind of training to be a good farmer.

Then I am sure you will need to work closely with your father, and to learn from him at least a part of the wealth of knowledge he can pass along to you. Here is the real source from which you can glean a wealth of practical knowledge you can use in your everyday work. Lucky is the young man who can work in close harmony with his Dad as he "breaks in" on the thousand and one jobs to be done, and decisions to be made; decisions which he someday must make for himself. To succeed in farming he must make most of these decisions "right." I know of no substitute to replace this source of know-how your father has and can pass along to you.

And now with two big questions proposed and answered to your satisfaction — namely "Do you want to be a farmer" and "are you smart enough to be one" — then I raise with you still another — "Can you finance it?" Well, no, of course you can't finance it — not today, surely. This is the answer I expected you would give, and without hesitation. But hold on a minute — remember, now, you really want to be a farmer, and you are smart enough to be one. Somehow, someway, I believe the finances will shape up. It won't be easy. And it may not happen overnight. But someplace in our State there is a piece of good land waiting for you. It may be your home farm. Would you work on the home farm as a hired man, for five or ten years if need be, to get a start? Or perhaps there is an elderly farmer in your community who could use a junior partner. Would you work for him and with him for a few years; doing things "his way," even though "his way" seemed a bit slow and old fashioned? There are many of these elderly farmers in our State who can't forever stand the hard work and the long hours — they need a pair of strong young hands to come in and lift some of the load. If you have the patience and understanding to fit yourself in, this may be your golden opportunity.

Still another way — would you be willing to rent, on a share basis perhaps, some good farm, equipped or partially so? Here I feel is another possibility for determined young men who insist they will be farmers by hook or by crook. And there could be

(Please turn to page 128)

GRAIN BUSTER

THE CRIMPER USED BY BREEDERS OF CHAMPIONS

Crimps Oats or Cracks Hard Grains such as Corn, Barley, Wheat, etc., WITH THE SAME CYLINDERS. Does a better job. Eliminates powder or dust.

MUCH BETTER BUILT . . . Tough hardened steel cylinders with sharp spiral grooves. Will outlast two to four sets of rollers found in most machines.

BETTER RESULTS . . . Rolled or cracked grain is the most efficient for full digestibility. The ALLEN GRAIN BUSTER will crack it as fine or coarse as you like. Leaves the kernels of grain the way you want them — just right for easy digestion. It's the sharp spiral grooves that does the trick. No powder, no flour.

LARGE CAPACITY . . . Requires only 1 hp motor to operate because of precision ball-bearing construction. Sixty bushels of corn per hour; other grains proportionate.

IS MUCH MORE SIMPLE TO OPERATE . . . Simple, quick adjustment; just move a lever for any degree from very fine to very coarse, or for different grains. Only takes seconds. No changing of cylinders.

LASTS MUCH LONGER . . . Rugged, precision built, ball-bearing construction. Insures many years of use. Strong Alnico magnets remove tramp metal from grain. **IS MUCH LESS EXPENSIVE TO BUY AND OPERATE ONLY $198 FOR MACHINE, INCLUDING MAGNET ASSEMBLY AND ALUMINUM HOPPER** . . . Sheaves, belts, motor and mounting stands available as desired.

Write for Prices and Complete Information

ALLEN ENGINEERING CO.

461 York St. **Detroit 2, Michigan**

KANT-KOM-OFF COW BLANKETS GUARANTEED THE BEST

NO MORE DEALERS! NO MORE JOBBERS!

BUY DIRECT FROM AMERICA'S OLDEST BLANKET MANUFACTURER AND SAVE THE MIDDLEMAN'S PROFIT.

TRIAL OFFER!

48" Size $6.95 POSTPAID, NO C.O.D.s' PLEASE MONEY BACK GUARANTEE

R. Laacke Co. 1023 W. Walnut Milwaukee 5, Wis.

OFFICIAL CANADIAN EXTENDED PEDIGREES

"They Help You Sell"

Up-To-Date — Complete — Unmatched For Facts

Typewritten, 4-gen., 2 Colours, one carbon copy	$2.50
Mimeographed in one colour—25 copies	4.00
Additional copies beyond 25—2 cents each	
"Who's Who in Canadian Holstein Sires—per copy	1.00

PEDIGREE DEPARTMENT
THE HOLSTEIN-FRIESIAN ASSOCIATION OF CANADA
BRANTFORD, ONTARIO, CANADA

JOHN D. STILES
Livestock Auctioneer
Phone: Garfield 2-3833
2901 - 27th St.
Parkersburg, W. Va.

ELGIN COUNTY HOLSTEIN BREEDERS CLUB
Noted for Type and Production
W. D. Shore, Sales Agent
RR 6, St. Thomas, Ontario, Can.

For the best in Pennsylvania Holsteins, call
Clarence Lyons
Phone EXpress 4-6966
Lancaster, Pennsylvania

HARRIS WILCOX
Sale Manager and Auctioneer
Phone 146
BERGEN, N. Y.
Maurice Mix, Associate Sales Mgr.
Specializing in Holstein Sales
Complete Auction Service

FRED C. WETMORE CO.
Livestock Photographers
4323 W. 143rd St.
Phone — Winton 1-8095
CLEVELAND 35 OHIO

C. B. SMITH —
LIVESTOCK AUCTIONEER
Specializing in Holsteins
My lifetime experience in all phases of Holstein endeavor is at your service. It pays to employ an auctioneer who knows values.
Address, Williamston, Mich.

J. O. FENSTERMAKER
PUREBRED LIVESTOCK AUCTIONEER
Holsteins A Specialty
Homerville, Ohio Phone 2544

STROHMEYER & CARPENTER Inc.
Photographers of Animals
White Plains — Box 788 — N. Y.

Good Registered Holsteins for Private Sale.
LELAND J. OSBORN
Sales Manager — Auctioneer
Phone 640-W
R.R. 2 Pierceton, Indiana

Successful Selling -
Sales Everywhere
Reserve your date now by contacting
HARRY HAYS
Auctioneer
Phone: 30855 — Box 118
Calgary, Canada

WIGSTEN (from page 127)

still another way to get your hands on good farm land — part time farming. This may mean a full time job in town and a part time job farming. It has been done this way and it will be done this way again. Hard work! Sure it is, but it is a way to get your foot in the door. There are other ways to come up with what you want and the boy with the "will to farm" will find that way.

Now thus far in my talk I am sure you will realize I have not preached you a sermon but have talked with you realistically, man to man. In closing I feel I should get a bit eloquent on one or two points, and the first one is GOOD LAND. When you pick that spot to farm, if you have any choice, choose **good land.** And the other point — if this be a dairy farm, and with your present interests it seems a one hundred to one shot it will be — then the best dairy cows you can own will be your wisest choice. Mediocre land and mediocre cattle — either one — but certainly both, will be an almost insurmountable obstacle to the fine life you may enjoy in your chosen field. Good land and good cattle in your young and willing hands will help keep your community and your state in the present place of leadership it now enjoys. New York State farming needs you and many others like you, and all of us here at this conference wish you success.

HOLSTEIN FRONT (from page 21)

Here, as at Boystown, there is loose housing with the milking in a parlor for eight stalls. An 865 gallon bulk tank is used with pick-up on alternate days. The last HIR average here on 67 head was 531-lbs. fat, 3.8% and 14,107 milk. The milking herd will soon number 100 with the plan to eventually milk 120; this involves retaining practically all of the heifers as they freshen and, consequently, a large proportion of heifers classified when the last score was 8 VG—51 GP —35 Good. With all the size, and the evidence of heavy milk production, I got the impression that the classification score would run considerably higher.

Breeders of the Homestead Line coming to the convention are going to be happy over the Flynn herd; and those who may be partial to other blood lines I'm sure will gladly express their admiration for these deep bodied, broad rumped, extreme dairy cows resulting from several generations of Homestead breeding.

A. V. ZOGG, Jr.
Auctioneer & Sales Mgr.
Cortland, N. Y.
"Complete Holstein Auction Service"
Will buy outright or sell on commission.
Phones:
Cortland-SKyline 3-0004
McGraw-TErminal 6-5593

A. C. "Whitie" Thomson
LIVESTOCK AUCTIONEER
BURLINGTON, ILL.
Ask the Men I've Sold For
Phone: Hampshire 5861

PERTH COUNTY
Always a good place to buy good Holsteins. A large percentage of our herds are listed as Brucellosis Free. Contact our salesman.
Richard McNamara, Sales Agt.
Box 45 Stratford, Ont.
(Phone Stratford 1160-R)

OXFORD COUNTY
"The Holland of America"
For finest in Canadian Holsteins contact the Oxford Holstein Breeder's Association.
Phone Burgessville 62-W-3
MR. LES DICKSON, Sales Agent
Burgessville, Ontario, Canada

WATERLOO HOLSTEIN BREEDERS ASSOCIATION, INC.
"Where Better Bulls Are Used"
Contact sales agent for top quality foundation stock or commercial cattle. 17 years experience. Many Herds Listed Brucellosis Free.
Tel. 33060
LORNE BRUBACKER
Sales Agent
23 Locust St. Kitchener, Ont.

HARVEY W. SWARTZ
Dairy Cattle Auctioneer
The Voice of Experience
Nationally recognized Holstein Judge.
608 S. Grand Ave.
Phone Liberty 7-4170
Waukesha, Wis.

Middlesex County Holsteins Breeders Ass'n.
We have a large selection in commercial purebred or top breeding stock.
HARDY SHORE
Tel. Byron 42-R-181
GLANWORTH — ONTARIO

GLENN CASEY
HOLSTEIN AUCTIONEER
Phone 559-JX
Williamston, Michigan

BERT PFISTER
AND ASSOCIATES
STATE BANK BLDG.
Auctioneer or Complete Sales Service. Selling for 20 years.
MT. HOREB, WISCONSIN

Pennsylvania Sale Event Has $522 Avg.

2ND ELM-BECCA AND SWAMPY HOLLOW PRODUCTION SALE & JOHN J. STOLTZFUS SPRING SALE

Honey Brook, Pa., April 9, 1959

CATALOG SUMMARY

39 Females 2y & over	$21,740	$557.44
(17 calves under 3 mos. s.w.d.)	1,982	116.62
1 Bred Yearling	380	380.00
8 Heifer Calves Over 3 mos.	1,230	153.75
8 Bulls over 3 mos.	3,900	487.50
56	$29,232	$522.01

Elm-Becca Rag Apple Larry featured the 2nd Elm-Becca and Swampy Hollow Production Sale held in combination with the John J. Stoltzfus Annual Spring Sale at John J.'s farm, Honey Brook, Pa., April 9th. Larry is a January 30th son of the Pennsylvania HIR 2X full-aged division Champion, Colantha Lady Monogram (EX-92) with 1081 lbs. fat and another record over 1000 lbs. Larry's sire is the newly made Gold Medal Sire, Osborndale Ivanhoe. He was purchased by Ira Hicks, West Chester, Pa., at $1600 with Robert C. Groff, top young breeder from Quarryville, Pa., the contending bidder.

The second beautiful day of the Spring kept some of the local dairymen in the fields, but the tent was well filled and Maryland, New York, Ontario, as well as Pennsylvania were represented in the crowd.

Most of the cattle stayed in Pennsylvania, although a goodly number found new homes in Maryland.

The top female at $965 was a lovely black good quality Hillmac Sovereign daughter with 630 lbs. fat 5% at 4 years. She was just fresh and her baby bull calf brought an additional $100. She was purchased by Harold Umble, Atglen, Pa., who reportedly sold her for a profit to Maryland before the end of the day.

The overall sale average was $522 on 56 head with the 39 milking age females bringing $577 and eight young bulls $487.50. The sale was managed by R. Austin Backus, Inc., Mexico, N. Y., with the regular members of this well known organization on hand. Earl Groff, Strasburg, Pa., and Clarence E. Lyons, Lancaster, Pa., helped work the ring.

Harry D. and Darce Y. Hoffman, Greencastle, Pa., took three of the four cows that sold for $800 or more. They purchased the first animal in the sale at $840, a fresh young daughter of Springbank Burke Piebe (VG) with beautiful udder. Her Osborndale Ivanhoe heifer calf brought an additional $210. They paid $825 for Rag Apple Silver Spring Jane, a "VG" 600-lb. cow milking in the 90's on 2X. At $810 they took a granddaughter of Montvic Rag Apple Master with a beautiful head and neck and nice udder. She is classified 87-VG and was milking close to 80 lbs. a day at sale time. The $840 and $810 cows were members of the John J. Stoltzfus consignment and the $825 cow from Elm-Becca.

Nelson Myers, Myr-Lea Farms, Greencastle, Pa., took the nice, strong Mavis B M L Beets (89-VG) at an even $800, his only purchase. Her heifer calf brought an additional $260.

At $710, Jonas Spicher, Belleville, Pa., took the "VG" Elmcroft Tradi-

(Please turn to page 136)

E'erdowell Farms

Quite a few people have asked us what the breeding of the black bull in our main barn is. He is E'erdowell Glenafton Don, a homebred concentration of the Patsy family at Glenafton. His oldest daughter placed 10th in the senior calf class at New York State Fair last fall.

We have quite a few of his daughters now. We call them "Donnas." They are so dark we might call them "Black Donnas."

We sold some black Kinsman daughters in one of our sales two or three years ago. A. B. Brubacher helped sell them. Several times since, when I have seen him, he said "I can't help thinking about those black cows, what a get of sire they would have made."

In a couple of years we think someone might well say the same about our "Black Donnas."

Richard B. Ross

Gowanda, N. Y.

Grand View Farms Sale of

125 Select Canadian Holsteins

Monday, May 18 Middletown, Pa.

Location and Time: At my dairy barn, 3 miles southeast of Middletown, Pa., just off Route 441. **Sale at 11:30 a.m. Daylight Saving Time Sharp.** Church lunch available.

85 Reg. Canadian Cows, fresh or close springers
15 Fresh or close Can. Grades
15 Reg. Can. Cows, due in July and Aug.
10 Reg. Can. Yrlg. Heifers
35 Weaned Hfr. Calves from above cows

A Sample of the Offering

Over 10 GP 2-year-olds with 10,000M on 2X in 305d
Good Plus Cedar Dale Rag Apple Pietje Bob dtr. with 11,947M 551F 4.6% on 2X at 2y!
Rocket Tone grddtrs. with 12,000 and 10,501 M at 2y.
Glenafton Rag Apple Leader 2-yr-old with 9,838 4.21% 414 F.
4-yr-old dtr. of Eglantiers Triumph Johanna with 15,180 M, 560 F.
2-yr-old Pabst Walker Ollie dtr. bred to Rosafe Tiptop.
Outstanding Willow Slope Man-O-War Pabst dtr.
Also dtrs. of Abegweit Milord, Bond Haven Rag Apple Maple, Rembco Texal Sovereign and many other outstanding artificial sires.

HEALTH: Every animal T. B. Acc. and Bang's Cert. Eligible for shipment anywhere. Majority calf-vaccinated.

GRAND VIEW FARMS

C. S. Erb, Owner, Middletown, Pa.
Phone WH-4-4541

"PUSH-BUTTON" MEDICATION
Quicker! Easier, Too!

FARNAM
WOUND-KOTE
SPRAY Antiseptic Dressing

A quick-drying, deep-penetrating, antiseptic dressing in "spray bomb" form. Quicker, easier to apply! *Spray it* on surface wounds, minor cuts, skin abrasions. Treat chapped udders, cracked teats, Ringworm, Cowpox sores. It dries up Cowpox lesions. Controls secondary infection. *Bactericidal! Fungicidal!* Reduces pus formation. Promotes clean rapid healing. Economical! Big 6-oz. size provides 1000 applications or more.

If your dealer can't supply you, send $1.35 for big 6-oz. Wound-Kote Bomb *postpaid*. Write —

FARNAM CO., Dept. WK-42 8701 N. 29th, OMAHA, NEBR.

Farm Shop
by Leo Roethe

Here are two items of special interest to all stockmen and dairymen.

Yellow neck strap with large, black, non-fade numerals on both sides of neck. Tough, pliable material; rot and crack-proof. 44-inch strap with heavy buckle, 95¢ each; $10.95 per dozen. State number sequence desired.

New Tenite Cattle identity tag with 40-inch nickel-steel neck chain. Jumbo numbers on bright background. Visible from a distance, non-fading. When ordering, specify numbers desired 1 to 999). State color (red, yellow, blue or white). Tag only, 65¢. Tag and chain, $1.15; per dozen, $11.95.

Both the above items manufactured in our shops.

Over 5,000 Farm Items

NASCO catalog lists complete stock of farming supplies — all at a saving to you... many unusual products not available in stores.

Write for your *free copy* of Catalog No. 44.

NASCO Dept. 45 FORT ATKINSON, WISCONSIN

Four Important Dispersals Announced in This Issue

May, June and July Dates Claimed for Riley Bros., Whirlwind Hill, Pellissier and Bayfield.

Holstein buyers will be offered rich fare in the auction ring over the next three months in the regularly scheduled consignment sales of such stature as the Elkhorn Classic, the National Convention Sale and the Earlville Super Duper — plus dispersals of four nationally advertised herds announced in this issue.

On May 23 the Black Star herd of Bill and Frank Riley will be sold at Phoenix, Arizona under the management of L. H. McDaniel, Turlock, Calif. This sale is to dissolve the partnership of the two brothers in the 160-head Holstein herd, one of the best in the west. On their recent classification there were two Excellents and 24 Very Goods. The sale features 60 daughters of Crescent King Jule Fobes (VG-SMT), noted 17-year-old patriarch still in active service in the NIBCO stud at Hampshire, Ill.

On May 28th the Whirlwind Hill herd of James Osborn, Wallingford, Conn. will be dispersed under the management of R. Austin Backus, Inc., Mexico, N. Y. This one is being sold because of loss of their special milk market under the new Federal Marketing order going into Connecticut. They are currently milking 62 head and selling over 80,000 lbs. of 4.2% milk a month. This sale will feature the daughters of Winterthur Apollo (EX-GM) and the "Gay" and "Gwen" families from Osborndale. Gwen is now fresh at 16 years and milking 70 lbs. a day. Her calf was lost, but her Excellent son, "Olympian" will sell with about 40 daughters. Gay has two daughters selling, both with Maestro daughters, and her son by Olympian, now about ready for service, should be a star attraction. Her daughter, Gay Fobes, is reported milking 96 lbs. a day at present, and her son, Kingpin, by Apollo, will be an attractive offering. Many in the herd are bred to Maestro and the Gold Medal "Fobes" bull that sold for $21,000 at Osborndale.

On June 20th the spotlight moves back to the west coast when Frank Pellissier will disperse his large Pansco herd at Whittier, Calif. under the management of Larry McDaniel. Frank's dad, F. F. Pellissier, used to grow potatoes in what is now about the center of Los Angeles. This has been one of California's leading dairies for more than 50 years and now totals about 1400 head of registered and grade cattle. One cow in particular has brought international fame to their breeding program, Pansco Hazel (EX), the breed's champion lifetime fat producer with 281,193 lbs. of 3.8% milk and 10,599.1 lbs. fat. Her last born son, Pansco of Pansco, is still in service and there are daughters in the herd by three of her older sons, including California's first Excellent bull, Pansco Hazel Designer.

Mr. Pellissier writes that the land valuation around the dairy has gone from several hundred dollars per acre to nearly $20,000. It is now being developed for industrial purposes and is simply too valuable for further use in dairying.

Frank Pellissier has served as a Director and Vice President of the national Association and he has been a leader in civic and dairy industry affairs for many years.

Back on the East coast the next month is the Bayfield Farms dispersal of George F. Causey, Wakefield, Rhode Island, July 11th, under the management of W. A. Baker. This has been one of New England's leading herds for the past decade, the former home of Wee Joe Gracious Wintorias, sold as a Gold Medal Sire to COBA in Ohio; and of Rolling Knoll Golden Stroke (GM) also sold (last year) to COBA. Mr. Causey is a landscape architect. A new project which will require him to spend about nine months of the year in Florida is the main reason for his decision to disperse his well known Holstein herd.

WINNER RECEIVES CALF

Mrs. Esther Mengel, Hummelstown, Pa., receives registration paper for her heifer calf from A. W. Nesbitt, Pennsylvania Association secretary. As reported in the March 14 **World** (page 81), Mrs. Mengel was the winner of an essay contest on "Why I Should Raise Purebred Dairy Animals," sponsored by Standard Equipment, Inc., Bel Air, Md. The calf is from the Son-Ray Farm Herd, Bel Air, Standard Equipment's Experimental Farm.

GEORGE A. CROOKES DISPERSAL =

MONDAY - May - 25 = Rixieville, Virginia

Directions to Hurst-Ford Farms: Sale held at the farm, 4 mi. east of Rixeyville, Virginia, Culpeper County. From Brandy Station, farm is 6½ mi. NW. At Rixeyville, turn of state Hiway 229, following sale signs. At Brandy Station turn off Routes 15 & 29 following signs at Bottle Gas Corp. . . . Lunch served.

125 HEAD

The herd is T. B. Accredited, certificate No. 997 dated 11-22-59—Bang's Certified, T. B. & Blood tested within 30 days; checked for pregnancy, all heifers of age, all cows except one or two, calfhood vaccinated. Will be eligible for interstate shipment.

DHIA RECORDS:
15 from 400 to 450 F.; 18 from 450 to 500 F.; 3 from 500 to 550 F.; two from 550 to 600 F.; one with 632 F. - record made under very ordinary farm conditions.

66 COWS - 15 CALVES
45 Heifers - 15 Springing (Young) - Heifers
6 Bulls All Sel. Pedigrees

Ten cows due or fresh at sale time, 3 due in June, 5 due in July, 8 due in August, 2 in September, 9 in October; 1 in November, 5 in December; balance miking heavy and open.

D. H. I. A. Records to 632-lbs. Fat

— SIRES USED AT HURST-FORD FARMS —

Clairdale Royal Emperor 245877
by Eglantiers Emperor Royal from Luck Alcartra Gerben with 16,000 lbs. 3.7% 305ds.

Randolph Cornucopia Rex 1161015
by Cornucopia Zeldenrust Gaslight from Randolph Cherry Dewdrop.

Spring Lawn Lucifer Vinda 1244725
son of Lauxmont Admiral Lucifer from Spring Lawn Marksman Quida.

Harden Farms Duke Brian 1192989
by Pabst Reburke Duke from Alfalfaland Bleske Posch.

Hurst-Ford White Cloud Bell-Boy 1279494
by N. J. White Cloud Count from Piebe Carnation Etta.

Jeverland Cochran Posch 1255501
by Cochran Sov. Dawn from Orchaal Toitilla Posch.

Harden Farms Aaggie Paul 1282478
by Harden Farms Duke Aaggie from Harden Farms Duchess Prudence.
Senior herd sire - double grandson of Pabst Reburke Duke - several cows bred to him, several nice calves by him.

Burke Pabst Danny 1321902
by Pabst Reburke Duke from Springdale Althro Burke.

Hamaret Silver King 1317299
son of Hamaret Victory Titleholder from Hamaret Sister Debonier - several cows bred to him.

From the Niel Hill herd in Wisconsin, a son of Besslyn Ormsby Fobes Glen—just purchased for future use in our herd, will be year old in August, sired by a Select Pedigree bull out of a dam with over 15,000 lbs. M. 642 F. a real nice calf.

Selling: Springlawn Lucifer Vinda (above) - 4-yr. old son of "Lucifer" he sells with six of his springing daughters, that are bred to the double grandson of Pabst Reburke Duke.
One of the features: Bakerfield Sensation Henger with 14,150M 595 F., 4.3%, fresh again with a heifer calf from a son of Pabst Reburke Duke - a great cow.

Selling: The six unit Surge Pipeline Milking System which includes self-washing stall cocks, electric brain washing system, milk pump, and stainless steel wash tanks—400-gal. Dari-Kool bulk tank and 115 acres dairy with 52-cow barn—two houses—all for sale at private treaty. Contact sales managers for details.

— SELLING —

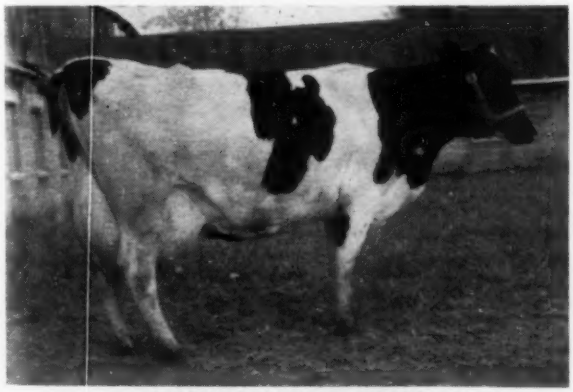

BAKERFIELD R. A. ABBIE
1st calf record of 11,900 M. - 3.9% - 462 F. fresh again and milking over 62-lbs.

SELLING WITH DAUGHTER

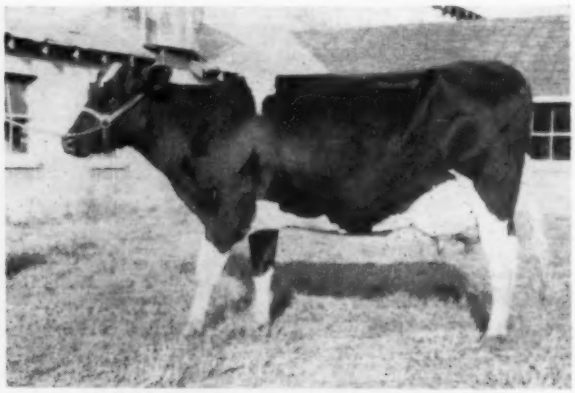

SHOWELL ROSE DEAN MARKSMAN
5y 334ds 487 F. 4.6% 11,130 M. She is from a 15,000-lb. dam. Will be selling fresh, her April test 86.6 lbs. M.

SALE MANAGED JOINTLY BY—

R. Austin Backus, Inc. and **W. Hugh Ownby Auction Realty Co.,**
Mexico, New York **Richmond, Virginia**

1959

SUPER-DUPER

EARLVILLE SALE

Wednesday—June 10

Earlville, New York

60 of America's Finest Registered Holsteins

The Super-Duper Earlville Sales have been held in June for sixteen years. The cattle sold through this series have given much satisfaction to their purchasers as "true" seed-stock . . . every entry in this sale has been personally selected by a representative of the management . . . meeting high standards for type, production, and pedigree. Many miles of travel, and many weeks of time were required to assemble this group of "Superior" Holsteins.

- **Time:**
  The sale will start **PROMPTLY** at 11 A. M. (E.D.S.T.)
- **Location:**
  Earlville is located on Route 12-B at the Madison-Chenango County line, 40 miles southeast of Syracuse, 30 miles southwest of Utica, 50 miles northeast of Binghamton. Exit from Thruway at Canastota.
- **Health:**
  Nearly all are from Bang's Certified Herds and ready for immediate shipment anywhere. Blood and T. B. tested. Mostly Calfhood Vaccinated. Mastitis Tested. Pregnancy examinations where required.
- **Hotel Accommodations:**
  Colgate Inn at Hamilton, N. Y. and Sherburne Inn, Sherburne, N. Y. Sale Managers will make reservations if you wish.
- **Transportation:**
  Trains or planes will be met on request at Syracuse or Binghamton. Just phone Mexico, N. Y. 7-7231.

25 Head Will Sell in the "Regular" Earlville Sale on June 11th!

— This Great 905-lb. 3-Yr-Old SELLS —

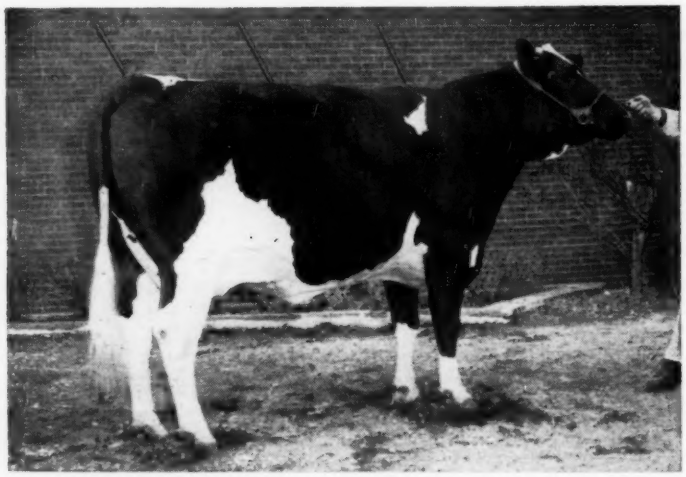

HOODS CHERRY HILL E L FAYNE (VG)

HT	365d	3-10	2X	23979	3.8%	905
		(Mass. State Class Leader)			
HT	365d	2-7	2X	15900	3.8%	602

A marvelous young cow pictured dry. Her sire is a GM paternal brother to Hurlwood Conqueror (GM). Her "VG" dam is a 645-lb., 2X gr'dtr. of Montvic R. A. Master. She will freshen shortly before the sale and her calf if a heifer sells, if a bull he will be retained for service at Hood's.
—Hood's Cherry Hill Farm, Beverly, Mass.

Production!

● **Per-Lee Place Wally** ●

365d	4-11	2X	22460	4.0%	890
297d	3-10	2X	12570	3.7%	474
344d	2-9	2X	13390	3.9%	526

An outstanding dtr. of Winterthur Select Fobes Wallace. She will be just fresh.
—Harold Talbot, W. Winfield, N. Y.

● **Hoods Cherry Hill NY Karla (GP)** ●

365d	4-2	2X	18940	3.9%	735

A Woosterdale Imperial Dean dtr. from 604-lb. 2X dam. Due sale time. **—Hood's Cherry Hill Farm.**

● **Kingstead Johanna Diana (GP-82-2y)** ●

365d	2-2	2X	17421	3.8%	665
316d	3-4	2X	16440	3.8%	619

A Kingstead Victor dtr. that will be fresh and her calf by Winterthur Zeus Burke Champion (GM-VG) will sell.
—Kingstead Farms, Clarksburg, Md.

Production!

● **Harden Farms Duchess Elizabeth (GP)** ●

365d	3-0	3X	24140.0 M	810.0 F	

Finishing again over 800 at 4 yrs.
A powerful dtr. of Pabst Reburke Duke (GM) from a double "King Var." Her twin sister (VG-87) made 750 fat, 2 yrs. Due in July to Harden Farms Emblem (his dam 1246 fat).
—Harden Farms, Camden, N. Y.

● **Lyon Brook Dandy Ella (VG)** ●

334d	3½y	3X	19140	3.6%	698
312d	2½y	3X	16490	3.7%	612

A dtr. of C. C. Dandy Curtiss from a VG-87 dtr. of Winterthur Victor Select Arab with 838 fat. Due after sale to Wis Burke Ideal (GM-VG). **—Dutch Corner Farm, E. Springfield, N. Y.**

— A Beautiful Young Cow SELLING —

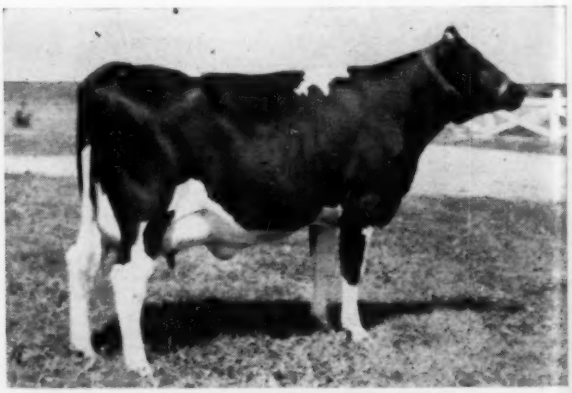

COCHRAN ANTOINETTE (VG)

355d	3-5	2X	14980	4.0%	593

One of the very greatest Sovereign Cochran (GM-VG) dtrs.! Her dam is a VG-$1000 dtr. of Sovereign Commander Antonio that has 518 fat, 3y, 4.4%, 2X; 2d dam 710 fat. Her full sister (Angelina) is highest record Sovereign Cochran dtr. with 932 fat, 2X, 4.2%, and had a son bring $1,400. She is due right after sale to Cochran Ideal (VG-SMT) whose full sister topped General Cochran females at $5,050. **—Knollwood Farms, Fairport, N. Y.**

● **Holstorn Dean Matilda** ●

343d	7y	2X	15510.0 M	540.0 F

A Sir Bess Ormsby Fobes Dean dtr. that will be fresh.
—Riverlea Farm, Sidney, N. Y.

● **Another Woosterdale Imperial Dean dtr. from HOOD'S with 556 fat, 305 days, 2y, 2X sells** ●

THE EARLVILLE SUPER-DUPER SALE — JUNE 10th

— A Rosafe Centurion Dtr. Selling —

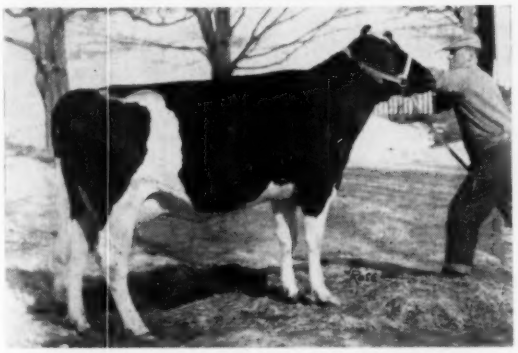

BOND HAVEN CENTURION H BONNIE (GP)
365d 2y 2X 16937 3.6% 596 (SA)
Pictured near end of lactation. A very flashy Rosafe Centurion (EX) dtr. from a double gr'dtr. of Montvic Rag Apple Marksman. Due right after sale to Roybrook Revelation, twice Reserve All-Canadian son of A B C Reflection Sovereign.
— Bond Haven Farm, Beeton, Ontario

— A Dtr. of Amcana Bellringer Selling —

A. B. R. FRANCES BELLE (GP-84-2y)
HIR 365d 2-5 2X 14806 3.8% 563.0
A beautiful Amcana Bellringer (GM-EX) dtr. from a top cow family. She is finishing with 600 fat this year. Due sale time to Brigeen Helen Prince.
—Stanley B. Roberts & Sons, Port Jervis, N. Y.

★ A Marvelous Group of Hand-Picked Bred Heifers Are Selling —

★ A Wis Leader (GM-EX) dtr. from a VG 648-lb., 4y, 2X, 4.4% dtr. of Council Rock Worthy Aristocrat (GM-EX). Full sister to dam has 599 fat, 2y, 2X, 4.2%. Due Aug. 1 to Mayers Majesty Duke (his dam the famed "Dark Anna").
— Moncony Farms, Spencerport, N. Y.

★ A terrific Pabst Reburke Duke (GM) dtr. from 785-lb. "King Var" dtr.; 2d dam 4X 1000-lb. "Crystal" - EX. She is black, sleek, and lovely. Due in Oct. to Harden Farms Emblem. Her ¾ brother is the Gold Medal "Mark" bull at Lavara. **—Harden Farms, Camden, N. Y.**

★ A lovely dtr. of Oakcrest Edna Walker Lad from an EXCELLENT dam that has five records over 500 and up to 574 fat, 2X, 4%. Dam has four maternal sisters over 500. Due Sept. to Cochran Sovereign Dawn (VG-87 SMT), son of Res. All-American. **—Laurence McNeil, Argyle, N. Y.**

★ A top dtr. of Harden Farms Duke Wayne from an EXCELLENT dam with 640 fat on 2-time. Due in Sept to the Bainridge Chester Inka, the well-bred bull now at Faraway Farms. **—William Mears, Hudson Falls, N. Y.**

★ A beautiful dtr. of Jule Admiral Crescent King (VG) from a 616-lb., 4y, 2X, 4.2% dam; 2d dam VG-88 with 879 fat, 2X, 4.4%. She has wonderful udder promise and is due right after sale to a top "Omega" son.
— Wigsten's, Pleasant Valley, N. Y.

★ A magnificent Rosafe Signet (EX) dtr. from a 531-lb., 305d, 2y, 4.16% dtr. of Glenafton Engraver (EX); 2d dam 914 fat, 4.3%; 3rd dam 1008 fat; 4th dam 785; 5th dam 886; 6th dam Oakhurst Colantha Abbekerk-1061. Due in Sept. to Centurion. **—Glenafton Farms, Alliston, Ontario.**

★ A top dtr. of Hilltop Transmitter Great (EX-All-American Aged Bull, 1958) from a VG dam with 811 and 833 fat, 2X, 4.5%, and 4.8%. Due in fall to 1100-lb. son of Budd Farm Top Notch. **—F. H. Goodyear, Danboro, Pa.**

★ First dtr. of NYABC's new Winterthur Zeus Victor Ilex (EX) ever offered at sale. Her dam has 715 fat, 2X, 4.5%; 2d dam by Wint. Fobes Posch Yeoman has 770 F., 2X. Will be close to an A B C Reflection Sovereign Son.
— Leonard De Groat, Lyons, N. Y.

★ Watch next WORLD for picture of the 950-lb. VG dam of the **Pinehurst Farms, Sheboygan Falls, Wis.,** heifer. Heifer is by a maternal brother to "Roburke."

★ A gr'dtr. of Rocky Hill Mont Burke Jo from a 955-lb. dam. Due Sept. to Cochran Honeyman. Also a paternal sister to the 905-lb. Hood cow. **—Sunnyvale, N. J.**

★ Two Marshline Raven Ranger (VG-87) dtrs. One from 723-lb. 2X 4% Pabst Comet (GM) dtr.; 2d dam "Rebecca" VG-819; 3rd dam famed "Blossom" EX-805. Other heifer a ¾ sister. Both due in summer to son of Winfarm Inka Model. **—Kent E. Whipple, Savannah, N. Y.**

★ Dtrs. of Woosterdale Imperial Dean and Greenaway Max Sovereign from 533 and 607-lb. dams. They are absolutely beautiful. Both due in early fall, one to Pabst Reburke Duke. **—Peter Martens, Stanley, N. Y.**

★ A Harden Farms Deen 12 dtr. from a 700-lb., 2X fat dam and due in August to 994-lb. bull. One you will like.
— P. M. Baird & Sons, Chester, N. Y.

★ A Meadow Springs Follow Laird (GM-VG) dtr. from VG-87 dam with 507 at 4y; and a Harden Farms Deen Promoter (VG) dtr. from VG-89 own dtr. of Dunloggin Follow On making 650. Both due after sale to Chemung Follow Cross. **Hallcrest Farms, Clyde, N. Y.**

★ Beautiful heifers from **James A. McCague, Alliston, Ontario** (a Rosafe Signet dtr.) and **Frogmore Farms, Aurora, N. Y.** (a Pabst Remer Duke dtr.) will be pictured next issue. Many others to be mentioned later.

★ A Pabst Regal gr'dtr. from 618-lb., 2X, 4.38% dtr. of Selling Sovereign. Due July. **— Clas Carling, Curries, Ont.**

— An Eglantiers R. A. Dutchland Dtr. Selling —

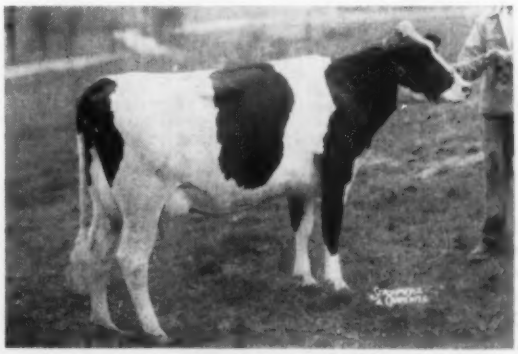

S. V. F. AMY ENCHANTER DUTCHLAND (GP-88)
339d 3-7 2X 15430 3.9% 603
365d 2-4 2X 12844 3.95% 496
A dtr. of Eglantiers R. A. Dutchland (GM) from a VG Glenafton Enchanter dtr.; next dam by Montvic R. A. Sovereign. Due sale time to Brigeen Golden Foremost (GM-EX). **—Sunnyvale Farms, LaFayette, N. J.**

— Write Sale Managers For Catalogs —

Turn Page For More About The 1959 Earlville Super-Duper Sale ➡

R. AUSTIN BACKUS, Inc. **Sale Managers & Auctioneers** **MEXICO, N. Y.**

A WONDERFUL BATTERY OF BULLS SELL IN

A Son of This 1016-lb., 2X Cow Sells!

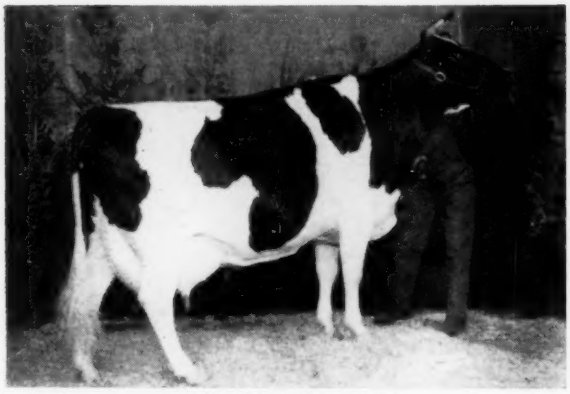

SPOT ROCK HILL (VG)

305d	6y	2X	23369	4.3%	1016

Second Aged Cow, 2nd Best Uddered, Reserve Grand Champion, Penna. Farm Show, 1956. Her son selling is a beautiful service age bull by Springbank Piebe Sovereign (VG-88) well proven son of Montvic Rag Apple Sovereign. A full sister to the bull selling was one of the tops in 1957 Super-Duper.

Ralph M. Sands, Wyoming, Pa.

His Son Sells From (VG-89) 1025-lb. Dam!

ELLBANK ORMSBY WOODMASTER (VG)

Hon. Ment. All-N. Y. Aged Bull, 1957. 1st milking dtrs. starting strong. He is by a Dunloggin Melcross son from a VG 100,000-lb. Alton Wright-bred cow. His son selling, born 4-11-58, is out of a VG-89 dam that has 1025 fat and 24,390 milk, 7½y, 2X, 4.2%. Watch for dam's picture in next World, she is some cow! Dam's dam has three recs. over 600 fat, 2X.

Hugh R. Sutherland, Delhi, N. Y.

Two Sons Selling!

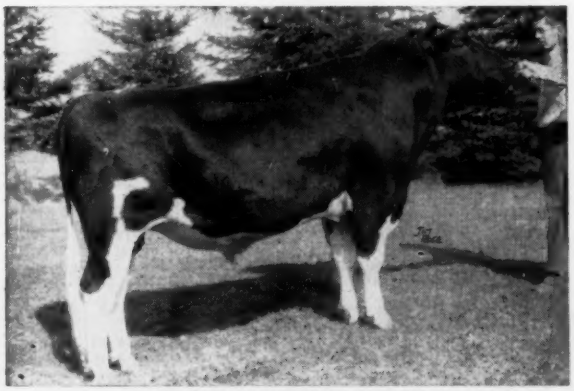

ROSAFE CENTURION (EX)

His daughters are making sensational production records. Two sons sell - one from Glenafton is the terrific calf pictured on the next page - the other from **Bond Haven Farms, Beeton, Ontario** is out of a 537-lb., 2y, 2X, 4% Spring Farm Fond Hope dtr.; 2d dam by "Marksman" has four recs. 863 to 888 fat, 3X.

Her Son by "Roburke" Sells!

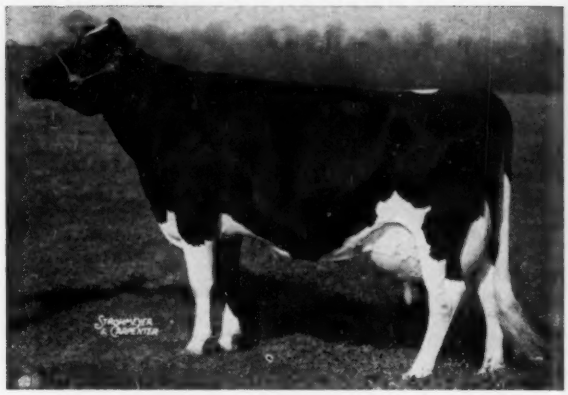

HICKORYVALE MOOIE CANARY (EX-91)

AR	365d	4y	3X	20299	4.0%	806.5
HT	365d	11y	2X	20968	3.8%	805.4

The only 3X Grand Champion Female at the Eastern States Exp. This great dtr. of Dunloggin Progressor (GM) is out of an EX. dtr. of Dunloggin Matador Della. Her son selling, born 4-21-58, is by Pabst Sir Roburke Rag Apple (GM-E).

Hallcrest, Clyde, N. Y.

His Son Sells From Pa. Champion Dam!

HILLTOP TRANSMITTER GREAT (EX)

All-American Aged Bull, 1958 and All-American 2-yr-old, 1957. Son of Clarkdale Gloria Transmitter (GM-E) from an EX 928-lb., 2X, 4.4% cow. His son selling, born 4-17-58, is out of a VG Pa. Champion dtr. of Winterthur Zeus Fobes Crescent (SMP-VG). Dam has 633, 680, 881 and 940 lbs. fat in successive 2X lactations all testing 3.9% with up to 23,854 milk.

F. H. Goodyear, Danboro, Pa.

A Son of This Hi-Test Cow Sells!

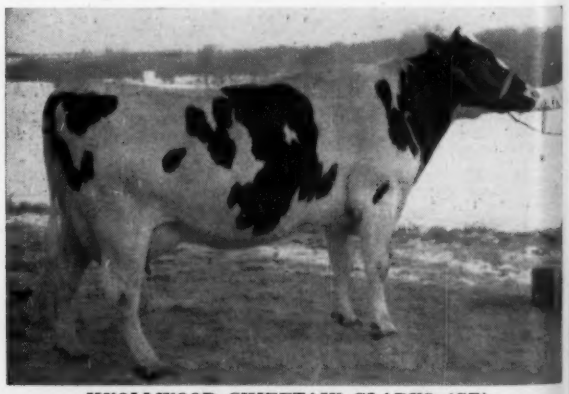

KNOLLWOOD CHIEFTAIN GLADYS (GP)

305d	4-7	2X	16012	4.6%	437
315d	5-8	2X	15315	4.7%	718
On test 181d	6½y	2X	10470	4.7%	495

A Knollwood Bonheur Chieftain dtr. from a 959-lb., 4.5% dtr. of Montvic Chieftain 7th. Her son selling (born 5-31-58) is by Cochran Ideal (VG) whose full sister topped Gen. Cochran Disp. at $5,050.

Knollwood Farms, Fairport, N. Y.

THE SUPER-DUPER EARLVILLE SALE — JUNE 10

— Sells —

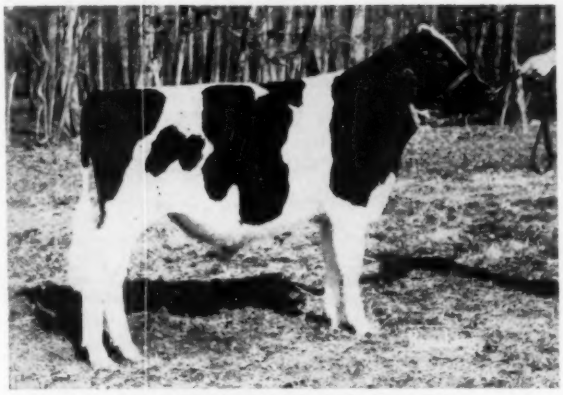

KINGSTEAD DUKE PUT (5-26-58)
Son of Zeldenrust Duke (VG-87) who so aptly wraps up the blood of the great "Corrine" cow through three close crosses. His own dam has 909 fat and 25,630 milk at 8½ yrs., 2X, and a lifetime of nearly 150,000 milk with two other recs. over 800. His VG dam's dam has two 700-lb. recs. and is making her third this year at 13 yrs. His maternal sister VG has 711 fat and 19,763 milk, 5y, 2X.
Kingstead Farms, Clarksburg, Md.

His Son Sells From Highest Scoring 2y At Pabst!

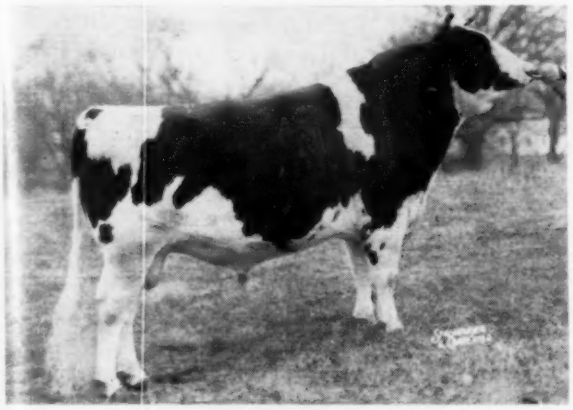

PABST LEADER DUKE (VG-87)
1st dtrs. are milking - two over 80 lbs. as jr. 2-yr-olds. He is the "Leader" son from same dam as Harden's Gold Medal "Duke". His August son from Pabst-Knutson is out of the highest classified 2-yr-old at Pabst Farms (wait until you see her picture!) and she is making a top record. The dam is sired by a maternal brother to "Roburke". More next time.
Pabst-Knutson, Oconomowoc, Wis.

— Sells —

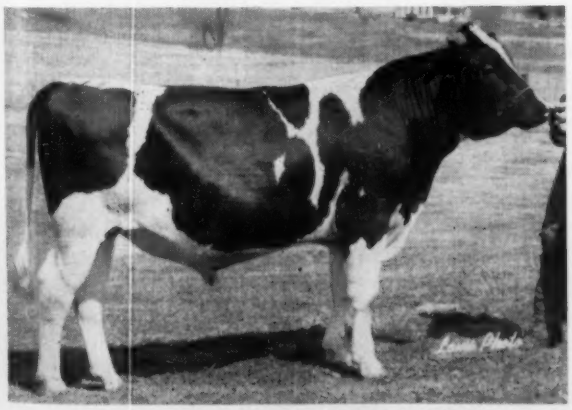

S V F BELLRINGER DUALGRAM (2-9-58)
Son of the famous Amcana Bellringer (GM-E) out of a dam with 955 fat and 24,502 milk at 9 yrs., 2X, 3.9%. The dam has about 120,000 milk at 10 years of age! His dam is by a son of Montvic Monogram and out of an 814-lb., 2X, 3.88% cow.
Sunnyvale Farms, Lafayette, N. J.

— Sells —

GLENAFTON ROCKET (8-8-58)
A TERRIFIC INDIVIDUAL son of Rosafe Centurion (E) from Glenafton Holly Jasmine 911, 943, 950 and 957 fat, 4.1% 4.31%, she by R. A. Talisman. Dam's dam is former World Milk Champion, Jasmine Pabst Meg Posch with 1167 fat and 31,791 milk. His maternal sister is EX and was 1st 4-yr-old, Best Udder Winner and Reserve Grand Champion at 1958 Pa. Farm Show! Another maternal sister has 639 fat, 2y, 4.64%. MORT BUTCHERS SAYS HE IS ONE OF THE GREATEST BULLS EVER BRED AT GLENAFTON!
Glenafton Farm, Alliston, Ontario.

Her Maternal Bro. By Skokie Duke Sells!

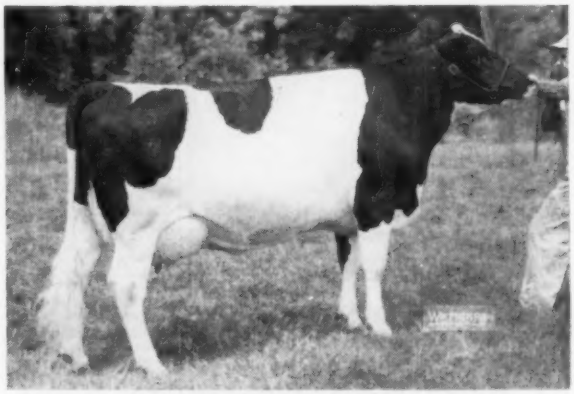

SKOKIE CREATION POSCH (VG)
On test - Jr. 3y 3X 245d 15,479M. 542F. Inc.
Her maternal brother selling, born 9-5-58, is by Skokie Duke (Son of 1301-lb. "Joy"). Dam of the bull selling is a VG 886-lb., 2X, 3.8% former Ill. Champion dtr. of Dunloggin Supply Master. Dam's dam is famed 825-lb. Jonabell Citronella (by Dunloggin Standard). A maternal brother to bull selling was All-American, 1951 and has a 1040-lb. dtr.
Elmwood Farms, Lake Forest, Ill.

— A Truly Wonderful Group of Bulls! —

- **Two Are From 1000-lb., 2X Fat Dams!**
- **Four More Are From Dams Over 900!**
- **Every Bull Writes A Strong Pedigree.**

They Are Rich in the Most Famous Bloodlines of the Breed!

60 "Super-Duper" Holsteins At Earlville - —June 10!

125 Desirable Holsteins At Earlville - June 11!

Send For Your Catalog Today - Watch Next World For More Details and Pictures.

R. AUSTIN BACKUS, Inc.
MEXICO, N. Y.

Sale Managers and Auctioneers

Canadian Holsteins

SAM GOUGH

Sales Agent in York, Simcoe, and Ontario counties. Over 800 herds to choose from. **We make all necessary export arrangements.** Phone Toronto Axminster 3-4023. Write: Sam Gough, Milliken, Ontario, Canada.

HOOF TRIMMING

OLIN G. BACON
East Main Street
Brookfield, Mass.
Phone No. Brookfield VO 7-6111

MAC-RÄ Size 2¼" x 3½" 3/16" Thick

PREMIUM NECK TAGS DO THE JOB BETTER COST NO MORE . . .

BIG BOLD 1⅜" HI NUMBERS DEEP ENGRAVED

2 KINDS Nylon or Aluminum Same size and price

NYLON TAGS Come in four colors — White, Yellow, Red and Blue . . State color wanted

NUMBERED AS YOU LIKE 1 TO 999

Tags - Nylon or Aluminum	ea.	$ .50
1/0 Chain, plated, 40" long	ea.	.50
Key ring fasteners, plated	ea.	.15
One to twenty-four chains, complete	ea.	$1.15
Twenty-five and over chains, complete	ea.	$1.00
Sample - chain, ring & tag		$1.00
EZee on/off Pliers		$1.00

½ price with 25 complete chains

Best Quality ½" Manila Rope Halters	$1.25
Best Quality ½" Sisal Rope Halters	$1.00

V-8 ROPE BUCKLE NO TOOLS REQUIRED

With 40" Metal Tipped ⅜" Rope and Tag Complete	$1.00
25 and Over Complete Sets	.90
One Sample Set	.75

PAT. PENDING

Write for illustrated price list — FREE

ALL ORDERS POSTPAID

Check with order please — Canada add 10%

WE'RE AS CLOSE AS YOUR MAIL BOX

MAC-RÄ COMPANY

SANTA BARBARA, CALIF. P.O. BOX 1409

Master Saver Feeder

FOR HAY OR ENSILAGE

Model #15 16 Ft. Long $89.50

FREIGHT PREPAID

- PERMANENT
- ALL-METAL CONSTRUCTION
- CUTS YOUR FEED COST
- FEEDS 24 HEAD

Write for free illustrative folder

CENTRAL STATES SALES CO.

DALLAS, TEXAS

ELM-BECCA (from page 129)

tion daughter milking 80 lbs. of 3.7% milk a day.

Marion Sharer, Spring Mills, Pa., included the only other $700 cow in his three-head purchase. She a fresh, twice over 500-lb. daughter of Eglantiers Rag Apple General (EX).

Kore J. Peachey, Belleville, Pa., took John Umble's Wallie son from his "EX" Avorill Sovereign Tiny Pabst cow with 586 lbs. fat on 2X. He paid $590 for this nice May '58 youngster. Another Wallie son from Umble brought $560 from Maurice Bennetch, Sheridan, Pa. He a November calf from an 87-VG, 728-lb. daughter of Lonelm Texal Highcroft.

The list of all $500 and over animals and their buyers follows:

Ira Hicks, West Chester, Pa.
(M) Elm-Becca Rag Apple Larry (1-59) $1600
(Elm-Becca)
Harold Umble, Atglen, Pa.
Rag Apple Hillmac Star (11-53) 965
(John J. Stoltzfus)
Harry D. Hoffman & Darce Y. Hoffman, Greencastle, Pa.
Elmside View Pabst Juliette (2-55) 840
(John J. Stoltzfus)
Rag Apple Silver Spring Jane (5-50) 825
(Elm-Becca)
Alcartra Queen Master (1-54) ... 810
(John J. Stoltzfus)
Nelson Meyers, Greencastle, Pa.
Mavis B M L Beets (3-50) 800
(John J. Stoltzfus)
Jonas P. Spicher, Belleville, Pa. (2)
Craigston Sovereign Cecile (4-52) 710
(John J. Stoltzfus)
Marion J. Sharer, Spring Mills, Pa. (3)
Welcome Kathie General (6-53) . 700
(John J. Stoltzfus)
Leafield Anne Ormsby (5-53) 575
(John J. Stoltzfus)
Wm. P. Hayes, Contesville, Pa. (2)
Desmond Dale Susie (3-53) 690
(John J. Stoltzfus)
Harry O. Harbaugh, Hagerstown, Md.
Caernarvon Bess Ruby (10-49).. 630
(Swampy Hollow)
Paul Jacob King, Cochranville, Pa.
Belle Echo Pabst (3-52) 600
(John J. Stoltzfus)
Christ H. Yoder, Grantsville, Md.
Monfa Man-O-War Boadicea (10-51) 600
(John J. Stoltzfus)
Kore J. Peachey, Belleville, Pa.
(M) Swampy Hollow Pabst Wallie (5-58) 590
(Swampy Hollow)
Norman L. Yoder, Meyerstown, Pa. (6)
Gendrondale Loretta (5-52) 590
(John J. Stoltzfus) 8
Trent Canal Tilly Pontiac (12-53) 510
(John J. Stoltzfus)
Janis Rag Apple Master (3-53) .. 500
(John J. Stoltzfus)
John A. Kauffman, Gordonville, Pa. (2)
Grace Donna Burke (3-53) 570
(John J. Stoltzfus)
Ernest O. Miller, Hamburg, Pa.
Rose Korndyke Pacemaker (1-52) 570
(John J. Stoltzfus)
Maurice M. Bennetch, Sheridan, Pa.
(M) Penncroft Lonelm Wallie (11-58) 560
(Swampy Hollow)
Stephen E. Stoltzfus, Bird-in-Hand, Pa.
Marlene Abbekerk (2-54) 560
(John J. Stoltzfus)
D. George Beiler, Lancaster, Pa. (2)
Queen Lauxmont Ona (2-51) 550
(John J. Stoltzfus)
Lewis E. Bixler, Marietta, Pa.
Cloverhaugh Beryl (7-51) 540
(John J. Stoltzfus)
L'Assomption Alert Suzy (3-53) . 530
(John J. Stoltzfus)
Jonas Gruver, Thomasville, Pa.
Vera Sovereign Queen (12-55) ... 530
(John J. Stoltzfus)
Henry B. Gottshall, Royersford, Pa.
Niesley Governor Rachel (9-56) . 510
(Swampy Hollow)

IMPORTANT SALE DATES

"Where the Buyer must be satisfied"

1959 SALES

Monday, MAY 18th, at 12 noon
ROMANDALE PRODUCTION SALE at Romandale Farms, Gormley, Ont.

Thursday, MAY 21st
OXFORD COUNTY HOLSTEIN BREEDERS, INC. Tenth Annual Spring Sale at Woodstock Fair Barns, Woodstock, Ontario. Certified Brucellosis Control Area, 60 head.

Monday, MAY 25th, at 12 noon
NATIONAL HOLSTEIN SALE at Hays Sales Arena, Oakville, Ont. Certified Free Listed, 70 head.

Saturday, OCTOBER 3, at 1 p. m.
FOURTH KEMPTVILLE UNIT SALE, at the Coliseum, Ottawa, Ont.

Monday, OCTOBER 5 at 1 p. m.
FIFTH QUINTE UNIT SALE at Grafton Arena, Grafton, Ont.

Thursday, OCTOBER 15, at 1 p. m.
THIRD OXFORD UNIT SALE at Woodstock Fairgrounds, Woodstock, Ont.

Monday, OCTOBER 19, at 12 noon
17th ALL CANADIAN HOLSTEIN SALE at Hays Sales Arena, Oakville, Ont.

Tuesday, OCTOBER 20, at 1 p. m.
CENTRAL ONTARIO UNIT SALE at Hays Sales Arena, Oakville, Ont.

Wednesday, NOV. 18, at 9 a. m.
HOLSTEIN SALE OF STARS, Royal Winter Fair, Toronto, Ont.

Monday, DECEMBER 7, at 1 p. m.
HAYS' 12th ANNIVERSARY SALE, at Hays Sales Arena, Oakville, Ont.

All under the management of

HAYS FARMS LTD.

— Box 470 —

OAKVILLE ONTARIO

WANTED: Herdsman or dairy farm manager position in asthma-relief area for wife's benefit, by herdsman, 41, who loves cows, now caring for 90 Holsteins, ½ registered. Formerly in charge of complete dairy farm operation in Wisconsin, dispersed. 3X DHIA in Wisconsin, 2X DHIA herd. College education. Conversational knowledge of Spanish and German from 4 years agricultural-missionary experience in Paraguay, S. A. Wife registered nurse. **Six children, 5-17. Genuine Christian** family. No bad habits. **Excellent** references. Available on 30 days notice.

Vince Kremenak, Rt. 1, New Ulm, Minn.

FRANKLIN
Dependable
PROTECTION
for
CALF
SCOURS

Treatment for Calf Scours

FRANKLIN
INFECTIOUS SCOUR TREATMENT Liquid
FRANKLIN **INFECTIOUS SCOUR BOLUSES**

are designed to inhibit infection-causing bacteria both in the gut and throughout the system. Also to sooth inflamed intestines and counteract pneumonia which so often accompanies diarrhea.

Franklin
PENICILLIN - STREPTOMYCIN
A combination effective in combating many acute diseases of livestock.

Since promptness is important, it pays to have these supplies at hand in advance of need.

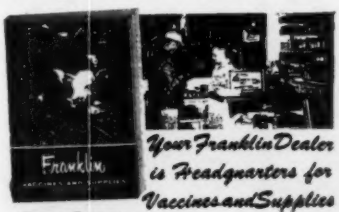

Your Franklin Dealer is Headquarters for Vaccines and Supplies

FREE CATALOG

ASK YOUR LOCAL FRANKLIN DEALER, OR WRITE TO NEAREST SALES OFFICE.

O. M. FRANKLIN SERUM CO

DENVER • KANSAS CITY • WICHITA • ALLIANCE • AMARILLO
FT. WORTH • MARFA • EL PASO • MONTGOMERY • PORTLAND
SALT LAKE CITY • BILLINGS • LOS ANGELES • CALGARY

Wherever There's Livestock There's Need for FRANKLIN

Vincent H. Hoover, New Providence, Pa.
Rose Hillmac Posch (7-54) 500
(John J. Stoltzfus)
Le Roy Hicks, West Chester, Pa.
Ho-Ha Ormsby Jewel (11-52) 500
(Swampy Hollow)
Richard S. Jr. & Virginia P. Tarbutton, Kennedysville, Md.
Queameade Myrtle Sovereign (10-53) 500
(John J. Stoltzfus)
John L. Stoltzfus, Honey Brook, Pa.
Willola Susie Sovereign (10-54).. 500
(John J. Stoltzfus)

Other buyers were: Ben O. Stoltzfus, Honey Brook; A. Richard Stauffer, Elverson; Ammon K. King, Christiana; Paul King, Honey Brook; Russell Heilman, Lebanon; John M. & David L. King, Ronks; Aaron D. Riehl, Narvon; Harvey H. Yoder, David T. Yoder, Harvey Lee Yoder, Elmer E. Yoder, Belleville; Jay A. Stoltzfus, Benuel J. Stoltzfus, Honey Brook; Lawrence H. Umble, Sadsburyville; Elam H. Beiler, Paradise; Omar F. Stoltzfus, Lancaster; Willow Ridge Farm, Willow Grove; John Z. Yoder, Gap; Jonas F. Beiler, Ronks; Denver S. Yoder, Meyersdale, Pa. — Horace Mullendore, Keedysville, Md.

KEYSTONE FARM BULL SALES

B. L. Hindenach and Donald V. Seipt, Keystone Farm, Easton, Pa., report several recent important bull sales. Keystone Ideal Lafayette, advertised in the February 14 **World** has been purchased by Vernon and Harold Umble, Atglen, Pa. Lafayette is a son of Wis Burke Ideal and his dam is Keystone Chieftain Lois (VG) daughter of Ceydermead Ollie Chieftain (VG-GM) with 596 lbs. fat at 3y 5m in 304d 2X. She was the All-Pennsylvania 3-year-old heifer and nominated for All-American in 1957. She is also the All-Pennsylvania 4-year-old cow for 1958. The maternal granddam of the young bull is Keystone Sun Lucile, an 800-lb. 2X "GP" daughter of Jonabell Sun (GM), former Keystone herd sire.

Another Wis Burke Ideal son has been sold to the New Jersey Cooperative Breeders Association, Annandale, N. J. He is an attractive, sharp shouldered October calf from Keystone Sun Marigold (87-VG) with:

6-5	325d	2X	19,890	4.2%	839	HIR
5-5	320d	2X	18,149	4.0%	733	HIR

In addition, Marigold has 713 lbs. at 3-5 in 317d; 615 lbs. at 4-5 in 285d; and 613 lbs. at 2-5 in 308d, all 2X.

This calf's name is Keystone Ideal Marathon and was born October 9, 1958. He has a maternal sister with 688 and 656 lbs. fat on 2X and another sister milking well over 50 lbs. 4% milk a day in her first lactation.

Budd Farm Admiral Lad, bred by Jack R. Budd, Belleville, Mich., and owned by N. Perry Liebrock, Staples, Thomas N. Mills, Blytheswood, and Allan Haggins, Ruthven, Ont., has been classified Excellent in Canada. Admiral Lad was Grand Champion at the Essex County (Ont.) Black & White Day in 1954 and 1955.

Long-life, snag-proof Ear-tag, legible 25 ft. Ideal for day old calves and grown animals, 16c. Neck Chains, Neck Straps 95c up. Anklets, numbered 30c. All products of DuPont. Write for leaflet, samples and nearest dealer.

BOCK'S CATTLE-IDENT Co.
P. O. BOX 133-S MATTOON, ILL.

Stop Digestive Distress
NU-CUD

Specially-blended formula of LIVE RUMEN ORGANISMS for dairy cows and calves. Stimulates rumen digestion during conversion; helps prevent many digestive disorders. Make sure your dairy feed contains NU-CUD.

Dr. LeGear, Inc. Write: 4161 Beck, St. Louis 16, Mo.

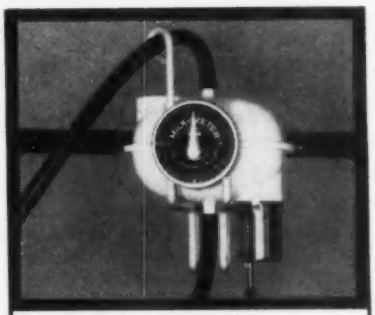

NOW you can weigh and sample milk *automatically* with
MILK-o-METER

Milk-o-Meter is the first and only weighing and sampling device approved for all official testing, DHIA, HIR, etc. Saves time, labor and money. Eliminates weigh cans and jugs. Provides better herd records through greater accuracy. Proven on all makes of milking machines in stanchion or parlor installations.

See your Milking Machine Dealer or Mail Coupon Today

Name.....
Address.....
City..... State.....

TECHNICAL INDUSTRIES
2711 S. W. 2nd Avenue
FORT LAUDERDALE, FLORIDA

JEROME SICKINGER

11 A. M. SATURDAY — May - 23

"BIRDSEYE" DTR. SELLING

SELLING WITH DAUGHTER AND GRANDSON ←

BIRDSEYE DE KOL ORMSBY (VG)
285d 7y 2X 17,818 M 4% 710.3
365d 3y 2X 16,770 M 4% 670.9
Over 144,947 M. in lifetime. Her sire Recovery (VG-GM); her dam 518 F. 2X.

CHRISTY HOMESTEAD FORERUNNER (EX) →
All-Am. 2-year-old '52; Member Res. All-Am. Produce, '54; Gr. Ch. Texas Pan-Am. '52. His son selling from Ramaco D. K. Aristocrat (VG) with 547-lbs. F., next dam, "Birdseye" (left).

HIS SON—THE HERD SIRE

SELLING

RAMACO FORERUNNER DAISY (VG)
Born April 3, 1955
365d 2y 3X 14352 533
Due at sale time to WIS CAPTAIN "EX-G.M."
Sire—CHRISTY HOMESTEAD FORERUNNER "EX"
Dam—BIRDSEYE DE KOL ORMSBY "V. G."
285d 7y 2X 17818 4.0% 710
144,947 lbs. milk in lifetime

WIS ELOISE
Born Jan. 2, 1957
42d 2y 1804 3.9% 70
Sire—WIS DYNAMO
¾ brother to WIS ARAWANNA "E"
365d 7y 3X 25340 4.0% 1002
Dam—WIS ALETA
365d 2y 3X 13222 452
A daughter of WIS LEADER

— VG MATERNAL SISTERS SELLING —

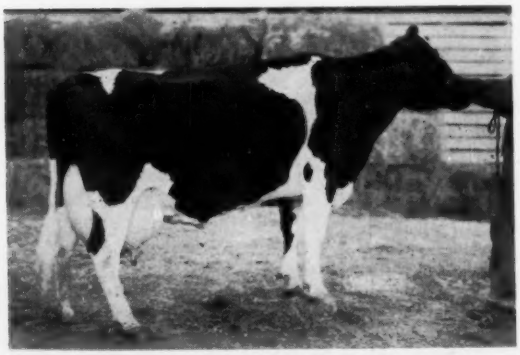

OCONBRO LOCHINVAR FOBES MAID (VG)
295d 4y 2X 16429 551
324d 5y 2X 16777 549
340d 6y 2X 16450 500
Sire—BALL FARM LOCHINVAR DESIGN "S.M.P."
Dam—OCONBRO FOBES PONTIAC MAID
365d 7y 2X 12772 3.9% 493
358d 9y 2X 12039 3.9% 468

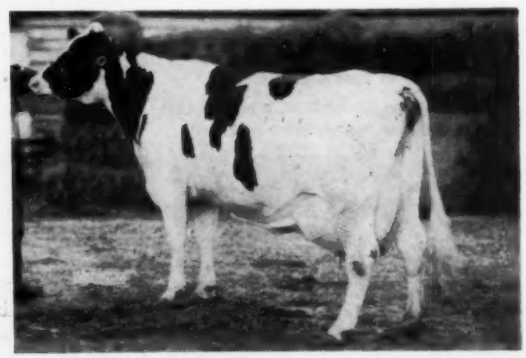

OCONBRO PONTIAC BURKE LASS (VG)
365d 4y 2X 16650 3.6% 566
324d 2y 2X 12591 434
Sire—PABST BURKE CANARY LYONS "V.G."
Dam—OCONBRO FOBES PONTIAC MAID
365d 7y 2X 12772 3.9% 493
358d 9y 2X 12039 3.9% 468

A World of Production — Years of Breeding

DISPERSAL HORTONVILLE WISCONSIN

65 Registered Holsteins

The farm is located 10 miles north of Appleton at the junction of Hiwny 76 and County Trunk S.

— ALL SELLING —
WHAT A 4-YR. OLD FOR '59!

★ 39 MILK COWS - RECORDS OVER 700F
★ 10 BRED HEIFERS DUE EARLY THIS FALL
★ 12 OPEN HEIFERS & 4-H CALVES
★ 4 FOUNDATION BULLS

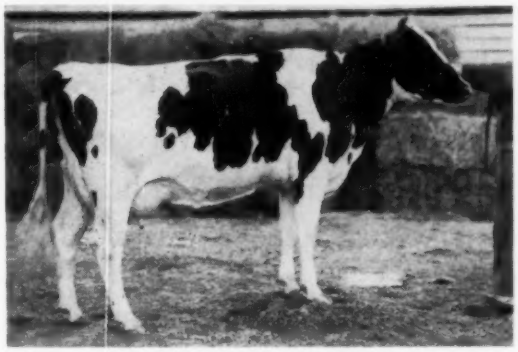

JOY OOSTIE KING MOLLIE (VG)

315d	2y	2X	9720	3.6%	353
99d	3y	3X	6389	4.1%	262 inc

Sire—OOSTIE KING ACHILLES
Dam—MOLLIE HOMESTEAD BEVERLY

324d	5y	11,130	3.8%	429

Granddam—2 records over 600 lbs. fat.

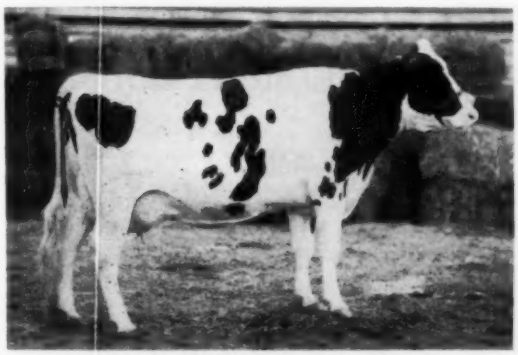

OCONBRO FOBES BURKE MAID (VG)

335d	3y	2X	12711	3.9%	495	
338d	4y	2X	12930	3.7%	486	
152d	5y	3X	10006	3.7%	367	Inc

Bred to BRIGEEN GOLDEN FOREMOST
Sire—PABST SIR REBURKE FOBES
Dam—OCONBRO FOBES RUE MAID

309d	7y	2X	14999	4.0%	612

Lifetime over 125,000 lbs. milk

HERD TESTED FOR 22 YEARS

HIR HERD AVERAGES:

1958	-	12,669	-	3.8%	-	477
1957	-	13,128	-	3.7%	-	485
1956	-	12,419	-	3.6%	-	453

13 Cows over 100,000-lbs. M. Have Been In This Foundation Herd.

The herd has been in classification for years.

Daughters of these Great Bulls in the Herd

Wis Captain (EX-GM)
Wis Cyclone (VG-GM)
Wis Ideal Monarch (VG-SMP)
Pabst Burke Fisher (SMP)
Carnation Homstead Aristocrat (VG)
Carnation Homestead Highboy (EX-GM)
Carnation Realization (VG)

FOBES AUDELL MODEL FAYNE (GP)

340d	3y	2X	12140	4.1%	508	
365d	2y	2X	9255	4.4%	405	
121d	4y	3X	7657	4.4%	339	inc

Sire—WIS BURKE MODEL "V.G."
Dam—OCONBRO LOCHINVAR FOBES

337d	7y	2X	15582	3.6%	565
365d	2y	2X	14614	4.0%	585
354d	5y	2X	14554	4.0%	576

T. B. ACCREDITED * BANG'S CERTIFIED CALFHOOD VACCINATED

Finance Available with ¼ down and the balance in monthly payments. For information and catalog write:

PIPER BROS., SALE MGRS.,
WATERTOWN, WISCONSIN

Ed Jones' Belmont Holstein

Machinery sells at 10:30 A.M.
Real Estate sells Noon
Cattle sell at 1:00 P.M.

Friday May 15, 1959

Herd is Bangs Certified, T. B. Accredited and Calfhood Vaccinated. All tests will be up to date. Cattle eligible to go anywhere!! This is a healthy herd that has been kept healthy.

53 Holsteins

38 Milking Age

5 Bred Heifers — 1 Herd Sire

9 Open Yearlings & Calves

3 Cows Sell With 838F, 831F & 816F

2 Cows Sell With 738F & 713F

5 Cows Sell With Records From 631F To 687F

All Records 2X - Many More Top Cows

A Son — 15 Granddaughters Selling

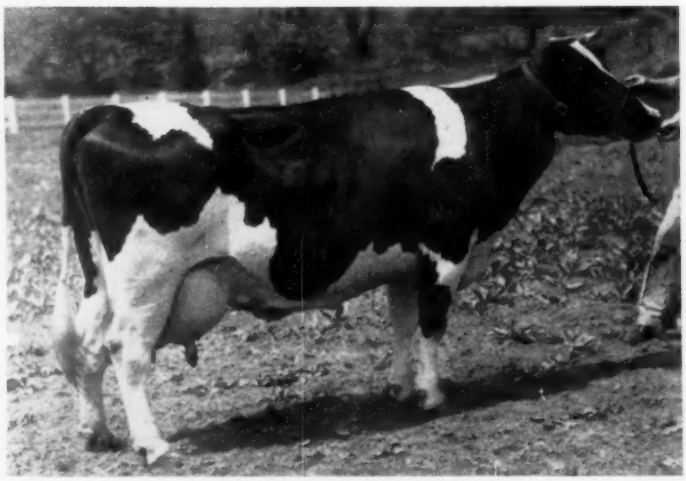

ALMIS BESSIE POSCH 2262207
8y 365d 3X 30,878M 3.5 1094F
Other top records of 905f, 951f, and 816f. Former National and New York State Champion. Sold for $5,000 in 1947. Her dam, Alma Creamelle Posch (VG-826f), daughter of General Posch from Bess Creamelle Colantha Posch with 1124 fat.

A Son of This Former National Champion Sells

BELMONT COUNT ALMIS

This 4-yr-old bull is a son of the famous cow pictured, sired by a son of the proven Knollwood Alcartra Chieftain who was out of a 748-lb. Posch bred cow. Paternal sisters to the Count Almis bull have records to 816 fat on 2X in the herd. His daughters are just starting to freshen.

- **15 Daughters Sell**
- **13 Carry His Service**

MARK THE DATE
MAY 15TH
BELMONT, NEW YORK

REAL ESTATE SELLING—Real estate sells in 3 parcels—one 18 acre plot—another 73 acres—and the main 226 acre farm. Main farm is one of the best in the area with a modern house and barn, 3 silos, gutter cleaner, bull and calf barn etc.

CHAS. VOSBURGH

Cecil Smith,

Farms Complete Dispersal

Belmont, New York

This is a complete sale with everything selling—Real Estate, machinery and cattle all sell.

Sale at farm, located ½ mile west of Belmont, Allegany County, N. Y. on the Cemetery Hill Road. This is 9 miles north of Wellsville just off Rt. 19. Belmont is 28 miles northeast of Olean, N, Y.

1958 HIR

34 Lactations

14,113 M. 3.9% 544 F.

9 Bred To Council Rock Worthy Aristocrat (EX-GM)

5 Bred To Woodbourne Inka Reflector

1 Bred To Rosafe Magician (EX-GM)

Your Chance For Valuable Calves

More High Record Cows Selling

SUNKEN HEDGE ALERT BETTY
4-0 345d 2X 14,050 4.64% 660
A granddaughter of Glenafton Rag Apple Alert.

DORA DUNLOGGIN BONHEUR
8-2 365d 2X 20,118 3.66 738
A daughter of Dunloggin Master Educator out of a 614-lb. 2X dam. She is bred to the Count Almis bull.

SEGIS CREEK PIETJE LADY (VG)
5y 322d 2X 18,490 3.7 687
She is bred to Council Rock Worthy Aristocrat (EX-GM).

BELMONT JUNE
3-3 365d 2X 22,801 3.6 816
She is a paternal sister to the Count Almis bull.

PANORAMA SOVEREIGN PEGGY (GP)
5-3 333d 2X 19,380M 655F
A granddaughter of Sovereign bred to Aristocrat.

CEYDERMEAD MONOGRAM RACHEL
5-1 365d 2X 15,343 4.1 631
Her dam is Ceydermead Princess Rebecca, 618-lb. 2X daughter of the famous twice over 1000 fat, Roberta Sylvius Posch.

WINDAIRY JUPITER TINSEL
4-1 355d 2X 17,750 4.0 713
Her dam has 2X records of 754 and 708 fat. She is bred to the Count Almis bull.

HOMESTEAD KEVIN VERA DEEN (VG)
9-0 302d 2X 17,270 3.77 651
Daughter of an 800-lb. cow and she is bred to Woodbourne Inka Reflector.

★ ★ ★ ★ ★ ★

4 Dtrs. of Sir Bess Ormsby Fobes Dean

FLANDAIRE PRIDE FOBES ROXIE
8-9 360d 2X 19,670 4.25 838
Dam is a daughter of Cornell Pride 25th. She is bred to Rosafe Magician (EX-GM).

DEE CANDY POSCH DE KOL DEAN AB
7-0 365d 2X 21,242 3.9 831
Her dam is Lord Hill Cindy Posch De Kol with: 6y 342d 2X 16,760 3.7% 629.

LYONS ORMSBY BRENDA
5½y 365d 2X 15,210 3.5 529
She is bred to Council Rock Worthy Aristocrat (EX-GM).

FAIRLANE FOBES JUDY
4y 305d 2X 11,620 4.1 475
She is also bred to Council Rock Worthy Aristocrat (EX-GM).

★ ★ ★ ★ ★ ★

Owner & Auctioneer
Cortland, N. Y. – Phone SK6-8133

Herdsman & Farm Mgr.

A complete line of modern farm machinery is selling. Of special interest to cattlemen will be the Walker hoof trimming stall which will sell. Machinery sale starts at 10:30 A.M.

SALE CALENDAR

May 9 Durham, Conn., (Fairgrounds) Raymond Wimler Dispersal, Managed by R. Austin Backus Inc., Mexico, N. Y.

May 9 Lockport, N. Y., E. C. & A. A. Stagner Dispersal, Managed by Harris Wilcox, Bergen, N. Y.

May 9 Williamston, Mich., 159th Wolverine Sale, Managed by C. B. Smith, Williamston, Mich.

May 12 Frederick, Md., 33rd Annual Frederick County Consignemnt Sale, Managed by J. Homer Remsberg, Middletown, Md.

May 13 State College, Pa., Central Pennsylvania Breeders Sale, Managed by R. Austin Backus Inc., Mexico, N. Y.

May 14 Lancaster, Pa., 196th Garden Spot Sale, Managed by R. Austin Backus, Inc., Mexico, N. Y.

May 14 Canandaigua, N. Y., (7:15 p. m.) 15th Canandaigua Sale, Managed by Harris Wilcox, Bergen, N. Y.

May 15 Belmont, N. Y., Ed Jones' Belmont Herd Dispersal, Chas. Vosburgh, Cortland, N. Y.

May 16 Meadville, Pa., Northwest Penna. Breeders Sale, Managed by R. Austin Backus Inc., Mexico, N. Y.

May 16, Watertown, Wis., Wisconsin Breeders Sale, Managed by Francis Darcey & Sons, Watertown, Wis.

May 18 Middletown, Pa., Grand View Farms Reg. Canadian Holstein Sale, C. S. Erb.

May 18 Gormley, Ont., Romandale Production Sale, Managed by Hays Farms Ltd., Oakville, Ont.

May 20 Milverton, Ont., W. G. Whitney & Son Dispersal, Managed by A. Mike Brubacher, 276 Melrose Ave., Kitchener, Ont.

May 20 Tunkhannock, Pa. Dr. Hollis K. Russell Milking & Bred Heifer Disp., joint management R. Austin Backus, Inc., Mexico, N. Y.; and Pa. Holstein Assn.

May 21 Woodstock, Ont., 10th Annual Spring Sale Oxford County Holstein Breeders Inc., Managed by Hays Farms Ltd., Oakville, Ont.

May 22 Greensburg, Pa., Southwestern Pa. Breeders Heifer Sale, Ralph Paxton, Mgr., Box 14, Houston, Pa.

May 23 Hortonville, Wis., Jerome Sickinger Dispersal, Managed by Piper Bros. Farms, Watertown, Wis.

May 23 Damascus, Ohio, Caroldale Sale, Glenn Shreve, owner; C. B. Smith, Sale Mgr., Williamston, Mich.

May 23 Rushville, Pa. Clyde Wilson Disp., Harris Wilcox, Mgr., Bergen, N. Y.

May 23 St. Charles, Ill., Oatman Registered Holstein Sale, W. F. Oatman, owner; Managed by M. B. Nichols, St. Charles, Ill.

May 23 Oakfield, N. Y. Ellsworth Vania Milking Disp., R. Austin Backus, Inc., Mgr., Mexico, N. Y.

May 23 Brighton, Colo., 30th Annual Brighton Calf Sale, Managed by Colorado Holstein-Friesian Assn., Geo. A. Maxey, Chairman, Greeley, Colo.

May 23 Phoenix, Arizona, Black Star Reg. Holstein Disp., Riley Bros.; Managed by L. H. McDaniel, Cow Town, Turlock, Calif.

May 25 Rixeyville, Va., George A. Crookes Dispersal. Jointly managed by R. Austin Backus, Inc., Mexico, N. Y. and W. Hugh Ownby Auction Realty, Inc., Richmond, Va.

May 25 Owatonna, Minn. Minnesota Annual Spring Sale, A. J. Lashbrook, Secy., Northfield, Minn.

May 25 Oakville, Ont. (Hays Sales Arena) National Holstein Sale, Hays Farms Ltd., Oakville, Ont.

May 28 Wallingford, Conn., Whirlwind Hill Farms Dispersal, James M. Osborn, owner; R. Austin Backus, Inc., Sale Mgrs., Mexico, N. Y.

May 30 Montgomery, Ala. (State Coliseum) Holstein Heifer Sale, Auspices of Alabama Holstein-Friesian Assn., and W. L. Baird Co., Waukesha, Wis.

June 4 Boystown (Omaha), Nebr., The National Convention Sale, E. A. Dawdy, Salina, Kansas & R. E. Everly, 616 Alaska Bldg., Seattle 4, Wash., Co-Managers

June 10 Earlville, N. Y., Earlville Super-Duper Sale, Managed by R. Austin Backus, Inc., Mexico, N. Y.

June 11 Earlville, N. Y., 357th Earlville Sale, Managed by R. Austin Backus, Inc., Mexico, N. Y.

June 13 Williamston, Mich., 160th Wolverine Sale, Managed by C. B. Smith, Williamston, Mich.

June 18 Lancaster, Pa., 197th Garden Spot Sale, Managed by R. Austin Backus, Inc., Mexico, N. Y.

June 20 Whittier, Calif., F. F. Pellissier & Sons Dispersal Pansco Reg. Holsteins; Managed by L. H. McDaniel, Cow Town, Turlock, Calif.

June 29 Roodhouse, Ill., Ross Manning Dispersal, Managed by Wm. H. "Pat" Williams, Huntley, Ill.

July 1 Cedar Rapids, Iowa (Fairgrounds) Quality Top Farms Heifer Sale, Managed by Claude E. Wylam, Waverly, Iowa.

July 9 E. Lansing, Mich., (University Pavilion) 15th Anniversary M. A. B. A. Sale; Chairman of Selection Committee, C. B. Smith Williamston, Mich.

July 11 Wakefield, R. I., Bayfield Farm Dispersal, W. A. Baker, Sale Mgr., Exeter, N. H.

July 11 Williamston, Mich., 161st Wolverine Sale, Managed by C. B. Smith, Williamston, Mich.

July 16 Lancaster, Pa., 198th Garden Spot Sale, Managed by R. Austin Backus, Inc., Mexico, N. Y.

July 20 Atlanta, Ga., (Lakewood Pk.), Southern Invitational Sale, Managed by M. B. Nichols, St. Charles, Ill.

July 30 Canandaigua, N. Y., (7:15 p. m.) 16th Canandaigua Sale, Managed by Harris Wilcox, Bergen, N. Y.

Aug. 5 Earlville, N. Y. 358th Earlville Sale, Managed by R. Austin Backus, Inc., Mexico, N. Y.

Aug. 7 Beverly, Mass., Hood's Cherry Hill Farm Heifer Sale, Managed by W. A. Baker, Exeter, N. H.

Aug. 8 Williamston, Mich., 162d Wolverine Sale, Managed by C. B. Smith, Williamston, Mich.

Aug. 17 Macon, Ga. Deep-South Classic, Sponsored by the Georgia Holstein Association and managed by Clarence E. Lyons, Lancaster, Pa.

Aug. 17 Turner, Maine. (Brigeen Farms) Brigeen's Dauntless-Dunloggin Sale; Managed by W. A. Baker, Exeter, N. H.

Aug. 18 Vassalboro, Maine, Maine State Sale, Managed by Maine Holstein Association.

Aug. 20 Lancaster, Pa., 199th Garden Spot Sale, Managed by R. Austin Backus, Inc., Mexico, N. Y.

Aug. 29 Gaithersburg, Md., (7 p.m.) Second Montgomery County Classic, Managed by A. Doty Remsburg, Jefferson, Md.

Aug. 29 Madison, Wis. Dane County Fairgrounds, 8th Annual Southern Wisconsin Holstein Breeders Fall Bred Heifer Sale. Frank E. Cairns, Sale Sec'y, Gr. 17 City County Bldg., Madison, Wis.

Aug. 31 Canton, N. Y., 2nd St. Lawrence NYABC Bred Heifer Sale (A. T. I. Farm, Pierrepont Road). Managed by R. Austin Backus, Inc., Mexico, N. Y.

Sept. 2 Earlville, N. Y., 359th Earlville Sale, Managed by R. Austin Backus, Inc., Mexico, N. Y.

Sept. 4 Jacksons Mills, W. Va., West Virginia State Sale, Managed by A. Doty Remsburg, Jefferson, Md.

Sept. 5 Amboy, Ill., Rock River Valley Holstein Breeders Sale, Alfred Meyer, Amboy, Ill., Sale Ch.

Sept. 10 Dundee, N. Y., Dr. Henry M Lane Dispersal, Managed by Harris Wilcox, Bergen, N. Y.

Sept. 10 Orange, Va., Virginia Cooperative Holstein Breeder's Fall Sale. Managed by Frank S. Walker, Orange, Va.

Sept. 12 Wellsburg, N. Y. (Farm in Bradford Co., Pa.) Leigh Sturtevant Sale with Harold & Victor Woodard consigning, R. Austin Backus Inc., Sale Mgrs., Mexico, N. Y.

Sept. 12 Williamston, Mich. Michigan State Sale, C. B. Smith, Mgr., Williamston, Mich.

Sept. 12 Durham, N. H. (Putnam Hall) 9th Strafford County Sale, Sponsored by Strafford County Holstein Club; Managed by W. A. Baker, Exeter, N. H.

Sept. 14 St. Croix Falls, Wis., Lewajohn Dispersal, Managed by Bob Koepp, Rice Lake, Wis., and G. R. Melin, Box 08, Anoka, Minn.

Sept. 15 Centreville, Md., Chesapeake Show Window Sale, Managed by A. Doty Remsburg, Jefferson, Md.

Sept. 15 Cedar Rapids, Iowa. Eastern Iowa Breeders Consignment Sale, Hawkeye Downs. Claude Wylam, Mgr., Waverly, Iowa.

Sept. 15 Contoocook, N. H. (Hopkinton Fairgrounds) First New Hampshire-Vermont B. A. "Cream of the Crop" Sale, Managed by W. A. Baker, Exeter, N. H.

Sept. 16 Shawano, Wis., Second Annual Show Window Sale of Badger Breeders Cooperative.

Sept. 16 Atglen, Pa. 11th Annual Chester Co. Holstein Sale, Managed by R. Austin Backus, Inc., Mexico, N. Y.

Sept. 17 Canandaigua, N. Y. (Fairgrounds). 17th Canandaigua Sale, Harris Wilcox, Mgr., Bergen, N. Y.

Sept. 17 Lancaster, Pa., 200th Garden Spot Sale, Managed by R. Austin Backus, Inc., Mexico, N. Y.

Sept. 19 St. Charles, Ill., (Livestock Center) Illinois State Sale, Russell Mathews, Sec'y, Woodstock, Ill.

Sept. 19 Rochester, Minn., Olmsted County 14th Annual Quality Sale, Managed by G. R. Melin, Anoka, Minn.

Sept. 21 Barron, Wis., Barron Fall Sale, Managed by Robert W. Koepp, Rice Lake R. 1, Wis.

Sept. 22 Hagerstown, Md., Eshdale-Sunnyspot Production Sale, Managed by R. Austin Backus Inc., Mexico, N. Y.

Sept. 23 Bath, N. Y. Finger Lakes NYABC Sale, Managed by Harris Wilcox, Bergen, N. Y.

Sept. 25 Carlisle, Pa., South Central Penna., Breeders Sale, David Roth, Loysville, Chairman; Clarence Lyons, Lancaster, Selections.

Sept. 25 Schaghticoke, N. Y., 9th Tri-County Sale, Managed by R. Austin Backus, Inc., Mexico, N. Y.

Sept. 26 Milan, Pa. Bradford County Holstein Sale, Harris Wilcox, Mgr., Bergen, N. Y.

Sept. 26 Flemington, N. J., New Jersey State Sale, Managed by R. Austin Backus, Inc., Mexico, N. Y.

Sept. 30 Sioux Falls, S. D., South Dakota State Sale, E. G. Grinde, Box 911, Sioux Falls, S. D., Ch. Sale Comm.

Oct. 3 Ottawa, Ont., (Coliseum) 4th Kemptville Unit Sale, Hays Farms Ltd., Oakville, Ont.

Oct. 3 Morris, N. Y. Broome-Chenango-Dela.-Otsego NYABC Sale, Harris Wilcox, Mgr., Bergen, N. Y.

Oct. 3 Ogden, Utah, Utah State Sale, Ralph Robson, Sale Mgr., Plain City, Utah.

Oct. 5 Grafton, Ont., (Grafton Arena) 5th Quinte Unit Sale, Hays Farms Ltd., Oakville, Ont.

Oct. 7 Stoughton, Wis. 20th Annual Dane County 4-H & FFA Holstein Blue Ribbon Bull and Heifer Sale. Frank E. Cairns, Sale Sec'y, Gr. 17 City County Bldg., Madison, Wis.

Oct. 7 Earlville, N. Y., 360th Earlville Sale, Managed by R. Austin Backus, Inc., Mexico, N. Y.

Oct. 9 Owego, N. Y. Broome-Chemung-Tompkins Holstein Club Sale, Harris Wilcox, Mgr., Bergen, N. Y.

Oct. 10 Williamston, Mich., 164th Wolverine Sale, Managed by C. B. Smith, Williamston.

Oct. 10 Cobleskill, N. Y., 15th Schoharie Clube Sale, R. Austin Buckus, Inc., Mgr., Mexico, N. Y.

Oct. 12 Fombell, Pa., George Gray Dispersal, Managed by W. L. Baird Co., Waukesha, Wis.

Oct. 13 Butler, Pa., Western Pennsylvania Holstein Sale, Managed by W. L. Baird Co., Waukesha, Wis.

Oct. 14 Bath, N. Y. (evening) 44th Annual Allegany-Steuben Club Sale, Managed by Harris Wilcox, Bergen, N. Y.

Oct. 15 Harisburg, Pa., Pennsylvania State Sale. Managed by Pennsylvania Holstein Association, State College, Pa.

Oct. 15 Woodstock, Ont., (Fairgrounds) 3rd Oxford Unit Fall Sale, Hays Farms Ltd., Oakville, Ont.

Oct. 17 Knox, Ind., Hasnerl & Hellinga Dispersal, Managed by Leland J. Osborn, R-2, Pierceton, Ind.

Oct. 17 Cherry Valley, N. Y., O-H-M County Sale, Managed by R. Austin Backus, Inc., Mexico, N. Y.

Oct. 17 West Salem, Wis., First Tri-State Sale, Sponsored by Western Wisconsin Holstein Assn., and Tri-State Breeders Cooperative, Westby, Wis.

Oct. 19 Afton, N. Y., (Fairgrounds) Chenango-Delaware Holstein Club Sale, Managed by R. Austin Backus Inc., Mexico, N. Y.

Oct. 19 Oakville, Ont. (Hays Sales Arena) 17th All Canadian Holstein Sale, Hays Farms, Ltd., Oakville, Ont.

Oct. 20 Paris Hill, N. Y., 19th Oneida County Sale, Managed by R. Austin Backus Inc., Mexico, N. Y.

Oct. 20 Oakville, Ont., (Hays Sales Arena) Central Ontario Unit Sale, Hays Farms Ltd., Oakville, Ont.

Oct. 21 Herington, Kans., W. H. Mott Complete Disp., Managed by T. Hobart McVay, Nickerson, Kansas.

Oct. 22 Canandaigua, N. Y., Wayne County Sale in conjunction with Canandaigua Sale, Managed by Harris Wilcox, Bergen, N. Y.

Oct 22 Lancaster, Pa., 201st .Garden Spot Sale, Managed by R. Austin Backus, Inc., Mexico, N. Y.

Oct. 23 Fredrick, Md., (Fairgrounds) The 28th Maryland State Sale, Managed by A. Doty Remsburg, Jefferson, Md.

Oct. 24 Port Jervis, N. Y., Frank Bedell Complete Dispersal, Managed by R. Austin Backus Inc., Mexico, N. Y.

Oct. 30 Jamestown, N. Y., 12th Chautauqua Club Sale, R. Austin Backus, Inc., Mgr., Mexico, N. Y.

Oct. 31 St. Charles, Ill., Northern Illinois Breeding Co-operative Sale, W. D. Goeke, Mgr.

Oct. 31 Fond du Lac, Wis., 14th Annual Heifer Classic Sale, sponsored by Fond du Lac County Holstein-Friesian Ass'n.

Nov. 2-3 Waukesha, Wis., 33rd U. S. National Blue Ribbon Sale, Managed by W. L. Baird Co., Waukesha, Wis.

Nov. 4 Earlville, N. Y., 361st Earlville Sale, Managed by R. Austin Backus, Inc., Mexico, N. Y.

Nov. 7 Williamston, Mich., 165th Wolverine Sale, Managed by C. B. Smith, Williamston.

Nov. 7 Earlville, N. Y. 5th Empire Breeders Sale, Managed by R. Austin Backus, Inc., Mexico, N. Y.

Nov. 7 Chilton, Wis., 17th Annual Calumet "400" Sale, Sponsored by the Calumet County Holstein-Friesian Ass'n.

Nov. 9 Watertown, Wis., U. S. National Blue Ribbon Sale Managed by Francis Darcey & Sons, Watertown, Wis.

Nov. 14 Reistertown, Md., (Logwood Farms) Logwood-Pond View Production Sale, Managed by A. Doty Remsburg, Jefferson, Md

Nov. 18 Toronto, Ont., (Royal Winter Fair Arena) Holstein Sale of Stars, Hays Farms Ltd., Oakville, Ont.

Nov. 19 Lancaster, Pa., 202nd Garden Spot Sale, Managed by R. Austin Backus, Inc., Mexico, N. Y.

Nov. 21 Waterloo, Iowa, Iowa Holstein Breeders Annual Fall Sale.

Nov. 24 Reading, Pa. (Fairgrounds). Southeastern Pa. Promotion Sale, John Umble Chm., Atglen, Pa.; R. Austin Backus, Inc., Mgr., Mexico, N. Y.

Nov. 28 New Ulm, Minn. Minnesota Fall Sale, A. J. Lashbrook, Secy., Northfield, Minn.

Dec. 2 Earlville, N. Y., Earlville Invitational Sale, Managed by R. Austin Backus Inc., Mexico, N. Y.

Dec. 3 Earlville, N. Y., 362d Earlville Sale, Managed by R. Austin Backus, Inc., Mexico, N. Y.

Dec. 7 Williamston, Mich., Wolverine Invitational and 166th Wolverine Sale, Managed by C. B. Smith, Williamston, Mich.

Dec. 7 Oakville, Ont., (Hays Sales Arena) Hays' 12th Anniversary Sale, Hays Farms Ltd., Oakville, Ont.

Dec. 10 Canandaigua (Fairgrounds) N. Y. NYABC Headliner Sale, Harris Wilcox, Mgr., Bergen, N. Y.

Dec. 17 Lancaster, Pa., 203rd Garden Spot Sale, Managed by R. Austin Backus, Inc., Mexico, N. Y.

COMING EVENTS

May 9 Horton, Kansas. Kansas All-State Show. Harold Scanlan, Secy., Abilene.

May 15 Richmond, Utah, 44th Annual Black & White Dairy Cattle Show, S. M. Webb, Sec'y.

June 1-2-3 Omaha, Nebr. 74th Annual Convention, The Holstein-Friesian Assn. of America.

June 27 Redwood Falls, Minn., S. W. Minnesota Black & White Show, Clem Chase, Sec'y., Pipestone, Minn.

July 7 St. Peter, Minn., Minnesota State Black & White Show.

July 18 Mooseheart, Ill. State B. & W. Show, (Northern).

July 25 Nashville, Ill. Southern Ill. B & W Show.

July 31 Mason. Michigan State Black & White Show, Ingham County Fairgrounds.

July 31 Mason, Mich., Michigan State Black & White Show at Ingham County Fairgrounds.

Aug. 30-Sept. 2 Atlantic City, N. J., (Haddon Hall Hotel) 1959 Annual Convention of National Ass'n. of Artificial Breeders.

Sept. 8 Waverly, Iowa, at Wylamyna Farm, Annual Iowa State Picnic and opening of Iowa's Fall Classification program.

Sept. 18 Harrisburg, Pa., Sixth Pennsylvania Black & White Show in the Farm Show Building. Judge, James M. Lewis, Hamilton, Ohio.

Oct. 7 Waterloo, Iowa. The Dairy Shrine Club Annual Meeting.

Nov. 16 and 17 Toronto, Ont., Royal Winter Fair. Judge: J. M. Fraser.

Dec. 3-4 Kankakee, Ill. Annual Meeting, Ill. Holstein Association.

REGISTERED HOLSTEINS

Young registered Holstein cows and first calf heifers of foundation quality. Car load or truck load usually available. All Vaccinated or Accredited. Write or phone for further details.

S. K. NORMAN — RD1, Lebanon, Pa.

Phone: Myerstown - Union 6-4208

BE A GOOD NURSE — HUMAN NURSE? COW NURSE?

WHY NOT?

SUCCESSFULLY DIAGNOSE PREGNANCY

DOUBLE YOUR NET INCOME

HAVE NEARLY 100% LIVING CALF CROP ANNUALLY

KEEP COWS AND HEIFERS BREEDING

SUCCESSFULLY ARTIFICIAL INSEMINATE

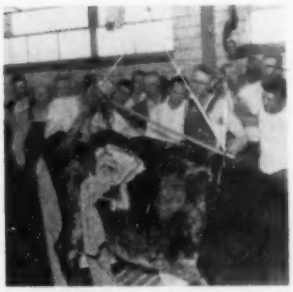

UNDERSTAND AND TREAT VAGINITIS TRICHOMONIASIS

DIAGNOSE AND TREAT ACETONEMIA MILK FEVER

CORRECT STERILITY IN COWS—HEIFERS AND BULLS

REMOVE AFTERBIRTHS CORRECTLY

DELIVER CALVES RIGHT-WRONG AND ABNORMAL

UNDERSTAND AND CONTROL ABORTION

CORRECTLY TREAT MASTITIS

Time Given On Tuition

Pay nothing down. Make first payment thirty days after date of school. You are invited to attend. Write for a catalog. Ask for name of students in your locality, talk with them about the

GRAHAM SCIENTIFIC BREEDING SCHOOL

Dept. W, 216 East Tenth Street, Kansas City, Mo.

Write about the special summer schools.

9th Annual Central Pa. Breeders' Show Window Sale

STATE COLLEGE, PA. Wednesday — 11 a. m. MAY 13

Sale will be held on the Pennsylvania State University grounds near the sheep barn.

100 HEAD OF SELECTED HOLSTEINS

18 Fresh Cows ● 35 Bred Heifers (Due July, Aug., Sept.)

9 Open Heifers ● 35 Heifer Calves (Jr. & Sr. 4-H) ● 3 Service Age Bulls

● **HEALTH:** All from Bang's Certified & T. B. Accredited herds; all blood tested within 30 days of sale; ALL ELIGIBLE TO GO INTO ANY HERD ANYWHERE.

This annual breed promotional sale is sponsored by the Holstein breeders of these Central Pennsylvania counties: BEDFORD, BLAIR, CENTRE, CLARION, CLEARFIELD, FRANKLIN, HUNTINGDON, JUNIATA, MIFFLIN, NORTHUMBERLAND, SNYDER and UNION.

Fred Feltenberger, Spring Mills, and Glen Zimmerman, Mifflinburg, have been responsible for the selection of the cattle. The breeders are responsible for the **QUALITY** offered. YOU WILL FIND THIS SALE PROVIDING THE FINEST QUALITY EVER OFFERED IN CENTRAL PENNSYLVANIA.

TEN DAUGHTERS SELLING

PABST WALKER REBRIGHT (EX)
Grand Champion Bull at the New York State Fair, 1955 and 1956. Sire of first prize junior get, 1955 and 1956. Grandson of Pabst Roamer and Pabst Regal.

— *More Sale Headliners* —

A SHOW PROSPECT
A 2-year-old heifer in milk that will freshen again in Aug. Should classify "VG."
—Maxwell Kauffman, McAlisterville, Pa.

PABST RAMBLER WALKER DTR.
Her dam has 554, 526 and 508 of fat. Bred to Shaws Dauntless Fayne Royal. **— John A. Goss, Reedsville, Pa.**

BULL FROM 639-LB. 4% DAM
Another rec. on dam of 635, four others from 533 to 560 F. Record every year, always with 4% test. Born Aug. 10, '58.
— Ellis M. Peters & Son, Port Matilda, Pa.

SIX BEAUTIES!
He gave us the book and said "Pick 'em." We did — and they are beautiful! **—Reno Thomas, Beaverton, Pa.**

TWO BRED HEIFERS
One from a dam with over 800 lbs. fat! Terrific!
Earl O. Moore, Greencastle, Pa.

JAN. 1 CALF
Perfect for showing! **— Joe Seiber, Jr., McAlisterville, Pa.**

AUGUST SHOW CALF
Her granddam has 607 lbs. fat in 305 days.
—Richard Crawford, Port Royal, Pa.

TWO BRED HEIFERS
One due at Sale time from dam with 4.5% test.
— George McCormick, Allenwood, Pa.

PABST ROAMER OLIVER DTR.
From a 593.3-lb. dam. Heifer bred to Maplebend Dean King Posch. **— Robert Brumbaugh, Curryville, Pa.**

KAY FRY'S 4-H HEIFER
Her dam made 12,029 M 4% in 305d. Bred Jan. 15 to Pabst Walker Rebright.
—Kay Fry, Winfield, Pa.

BRED HEIFER AND SERVICE AGE BULL
The bull is a grandson of Governor of Carnation. Very good type and exceptional breeding behind this bull. Where else can you get a grandson of old Governor?
—Obie Snider, Imler, Pa.

TWO BRED HEIFERS
One from a dam with 15,290 M 543 F at 3 years.
— John Metzker, Martinsburg, Pa.

INSPIRATION DTR.
Bred to Shaws Dauntless Fayne Royal.
— John P. Bradford, Lewistown, Pa.

GREENWOOD TANNER DTR.
A bred heifer from a 420-lb. 2-year-old dam. Tanner's first three dtrs. to freshen milking to 58 lbs., 4.1% ave. test. Good udders and legs! Due in Nov. to Doncroft U.N.A. Stylemaster!
—J. Allen Baker, Bedford, Pa.

WE HAVE DAUGHTERS FROM SIRES IN EVERY BREEDING ESTABLISHMENT REPRESENTED IN PENNSYLVANIA, FEATURING —

FIRST PENNSYLVANIA ABC
WESTERN PA. ABC
NORTHEASTERN PA. ABC
LEHIGH VALLEY
SOUTHEASTERN PA. ABC
CURTISS CANDY IMPROVED STUD
AMERICAN BREEDERS SERVICE

SELLS

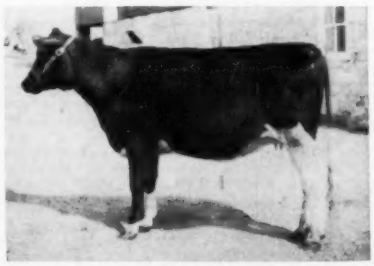

MYR-LEA PRIM POSCH
Bred heifer by a son of Pabst Sir Roburke Rag Apple out of a twice over 800-lb. "87-VG" cow. Heifer's dam a Hillmac Sovereign dtr. with 501 lbs. fat at 1y 11m; second dam "VG" with over 100,000 4%, she a grdtr. of Carn. Emperor. Bred to another son of sire's dam.
— Nelson Myers, Greencastle, Pa.

Many more space does not permit mentioning . . . Last year they went all over Pa., with four out of state . . . Be here May 13th, "We have something for the top of your herd." . . .Cattle may be seen from noon May 12 on . . . Catalogues May 1st . . . Terms Cash.

FRED FELTENBERGER
Chairman, Spring Mills, Pa.

GLEN F. ZIMMERMAN
Co-Chairman, Mifflinburg, Pa.

R. AUSTIN BACKUS, INC.
Mgrs., Mexico, N. Y.

☆ INDEX OF ADVERTISERS ☆

ABEL DAIRY FARM 33
Allen Engineering Co. 127

BACON, OLIN G. 136
Barney, Paul C. 145
Bechtelheimer, Harvey 61
Black Star Dispersal 14
Bletscher, Milton 34
Bluegill Holstein Farm 91
Bock, George W. 137
Bond Haven Farm 124
Bowman & Son, Hugh 59
Brauns Sunny Lea Farm 7
Budd Farm 79
Burgeson Farm 88

CANADIAN NATIONAL SALE 120
Carlin, J. W. 55
Carnation Milk Farms 16
Caroldale Farms 100
Casey, Glenn 128
Cedar Lane Farm 49
Central District (Nebr.) 30
Central Ohio Breeding Ass'n. 76
Central Pennsylvania Sale 144
Central States Sales Co. 136
Chaloupka Holstein Farm 44
Chautauqua Co. Holstein Club 98
Chevrolet Motor Division 105
Clanyard Farms 93
Clyde Hill Farms 84
Cowan & Sons, Geo. 79
Creston Farms 95
Crookes Dispersal, Geo. A. 131
Curtiss IMproved Stud Service 47

DAWDY HOLSTEIN FARM 56, 57
Deer Lake Farm 87
Deona Holstein Farm 44
Dibble, Ben 6

EARLVILLE SUPER-DUPER SALE 132
Eastern Iowa Breeders 41
Ebonite 79
E'Erdowell Farms 129
Ehlers, Frank 32
Ehrisman & Sons, Wm. 27
Eilloc Farm 79
Elgin Co. Holstein Breeders Club 128
Elm-Becca Farm 89
Elmwood Farms 77
Everly, R. E. 98

FARNHAM CO., THE 130
Father Flanagan's Boys' Town 29
Fenstermaker, J. O. 128
Flower Dairy Farm 31
Flynn & Sons, R. P. 31
Franklin Co. Holstein Club 98
Franklin Serum Co., O. M. 137
Freebaer Farms 94
Fullmer, Leverne 41

GARDEN SPOT SALE 92
Giles Brothers 36
Glenafton 123
Gough, Sam 136
Graham Breeding School 143
Grand View Farms Sale 129
Green Meadow Farms 5

HAMER, O. L. 45
Hanken, Richard J. 40
Hays Farms, Ltd. 136
Hays, Harry 128
Henderson & Sons, Walter T. 38
Hill Girt Farm 91
Holowka, Paul G. 148
Holstein-Friesian Ass'n. of America 97
Holstein-Friesian Ass'n. of Canada 127
Hopkins, Roy & Donald 52
Hostetler, Leo H. 62
Howacres 92

INTER-CO. DAIRY CATTLE ASS'N. 76
Iowa Traveler's Guide 35

JACKSON & SONS, CLARENCE 45
Jones, Ed., Dispersal 140

KANSAS TRAVELER'S GUIDE 51
Kemp, John S. 45
Kremenak, Vince 137
Kyland 2

LAACKE CO., R. 127
Lake Aylmer Farm 125
Lakefield Fond Hope Syndicate 52
LeGear Medicine, Dr. 137
Lein & Son, M. J. 39
Lyons, Clarence 128

MAC-RA COMPANY 136
Mallary Farm 118
ManCryCo Farms 39
Mapoval Farm 95
Maryland-West Virginia Bull Stud 81
Maytag Dairy Farms 45
Mid-West Pedigree Co. 45
Miller, Morris 43
Minnesota State Sale 90
Missouri Traveler's Guide 83
Missouri, University of 86
Moore, O. W. 32
Mott & Kandt 55

McALPIN & SONS, WILLIS A. 37
McDowell Brothers 58

NATIONAL AGRICULTURAL SUPPLY CO. 130
National Pedigree Co. 8
Nebraska Traveler's Guide 25
Newman Holstein Farms 78
Norman, S. K. 143
Northeast District (Nebr.) 30
NOBA, Inc. 119

OATMAN FARMS DISPERSAL 103
Ohlde-Frerkin-Blanke 55
Omaha Command Performance Sale 63
Ontario Hospital Farm 98
Osborn, Leland J. 128
Oxford Co. Holstein Breeders Ass'n. 128
Oxford Co. Spring Sale 125

PABST FARMS INC. 148
Palmer & Sons, Glen A. 53
Paper, Elmer 44
Pardonnet, George E. 48
Penner, Alfred T. 34
Persinger, Francis E. 44
Perth Co. Holstein Breeders Ass'n. 128
Pfister, Bert 128
Phillips Brothers 28
Pinehurst Farms 76

RALSTON PURINA MILLS 84
Ramsay, Roland 26
Reed & Son 56, 61
Renfrow, Everett 43
River Valley Farm 81
Rockcrest Farms 42
Romandale Farms Production Sale 115
Russell Dispersal, Dr. H. K. 126
Rustic Herd 48

ST. JOSEPH'S HOME 62
Severe, Merle H. 32
Sheffield Farms 122
Shetlar's Holstein Farm 54
Shore Holsteins Ltd. 128
Sickinger Dispersal, Jerome 138
Sisson Farm 94
Sky-Go Farms 86
Slater, Jay 42
Smith & White 57
Smith, C. B. 128
Stiles, John D. 128
Strohmeyer & Carpenter, Inc. 128
Stubbe, Henry 34
Swampy Hollow Farm 89
Swartz, Harvey W. 128

TECHNICAL INDUSTRIES 137
Thompson, Robert (Iowa) 45
Thomson, A. C. 128
Thomson, Robert Jr. (Mo.) 87
Togotop Farm 40
Toplands Farm 48
Trunlan Farm 8

VANIA DISPERSAL, ELLSWORTH 6
Vosburgh, Charles 98

WATERLOO HOLSTEIN BREEDERS ASS'N., INC. 128
Western District, (Nebr.) 34
Wetherbee, John E. 38
Wetmore, Fred C. 128
Whirlwind Hill Farm Disp. 9
Whitney & Son Disp., W. G. 89
Wil-Brust Holstein Farm 32
Wilcox, Harris 128
Wilson Dairy 86
Winterthur Farms 147
Wisconsin Breeders Sale 96
Wisconsin State Dept. of Public Welfare 92
Woodbourne Farm 3
Wyeth Incorporated 99

ZARNOWSKI, CLARENCE 59
Zogg, A. J., Jr. 128

ILLINOIS HOLSTEIN HERALD

Volume 20, No. 1, the April 1959 issue of the **Illinois Holstein Herald,** carries a "new look." The **Herald** has advanced **from pocket size to a page** size corresponding to that of the **World. As before, it is well edited** and the larger size allows considerably better display for articles and advertising. Illinois Holstein breeders pronounce themselves well pleased and co-editor Don Stauffenberg, Route 1, Manteno, Ill., says breeder cooperation in the venture is most encouraging.

FOR SALE - 14 very nice grade Holstein heifer calves from 5 to 9 months old out of artificial breeding. Also 10 registered Jersey heifers of same age. Vacc. & T. B. Tested. Priced to sell.
Paul Barney - Taneytown, Maryland

FOR SALE

Bulls by an "EX" son of Minnow Creek Eden Repeat (EX) - 35,230M and 1230F and his sons. Dunloggin Woodmaster breeding on their dams' side. Also bulls by a son of Creston Twenty Grand (VG) from dam with 969F, 5%. Also son of Mooseheart Supreme (EX). $150 and up. Grade heifer calves also for sale.

HOLOWKA FARM
R. 4 YORK, PA.

ADVERTISERS PLEASE NOTE:

We have to get out the **JUNE 13 WORLD** before our staff leaves for Omaha on May 30th! This is a full week earlier than the regular publication date for this issue.

ALL SPACE RESERVATIONS AND ADVERTISING COPY NEEDED BY MONDAY, MAY 18th.

We expect to have several hundred copies of this issue to distribute at the Convention in Omaha.

Sale Managers:

This issue will be effective for all sale advertising on sales scheduled from June 10th to June 30th. The June 27 issue can be used on sales dated after June 30th.

H-F WORLD
LACONA, NEW YORK

Officers — Directors — Fieldmen of THE HOLSTEIN-FRIESIAN ASSOCIATION OF AMERICA

President ..... Scott Meyer, Hannibal, Mo.
Vice-President ..... Leon A. Piguet, E. Aurora, New York
Executive Secretary ..... Robert H. Rumler, Brattleboro, Vt.
Director of Extension ..... John E. Cooper, Brattleboro, Vt.
Counsel ..... Clinton M. Horn, 1144 Union Commerce Bldg., Cleveland 14, Ohio
Special Representative ..... Glen M. Householder, Brattleboro, Vt.

NATIONAL FIELDMEN

Allen N. Crissey, 360 Worthington St., Springfield 3, Mass.
Charles Brace, Lone Rock, Wisconsin
Russ Miller, 314 Fulton St., Williamston, Mich.
Richard Mathews, 4815 High Crest Rd., Rockford, Ill.
Robert L. Cain, 1931 Gilbert Lane, Knoxville, Tenn.
Jack G. Krause, 323 W. Asher St., Culpeper, Va.
Edward S. Soper, Box 106, College Place, Washington
Sam Harris, 7307 East Morris, Wichita, Kansas
Russell Shortridge, 1459 North Augusta, Fresno, 3, Calif.
David C. Diehl, 824 S. Hawthorne Ave., Sioux Falls, S. D.

FULL TIME STATE FIELDMEN

W. J. Baldwin, Sec'y., N. Y. Holstein-Friesian Ass'n., 706 Seneca Bldg., 121 E. Seneca St., Ithaca, N. Y.
Richard Keene, Asst. Sec'y., N. Y. Holstein-Friesian Ass'n., 706 Seneca Bldg., 121 E. Seneca St., Ithaca, N. Y.
Geo. Nichols, Ohio Holstein-Friesian Ass'n., 152 W. Liberty St., Wooster, Ohio.
Cyril E. Moore, Ohio Holstein-Friesian Ass'n., 152 W. Liberty St., Wooster, Ohio.
Arthur W. Nesbitt, Sec'y-Fieldman, Pennsylvania Holstein Ass'n., 227 West Beaver Ave., State College, Pa.

BOARD OF DIRECTORS

Terms Expire 1959: Arthur J. Johnson, Elkader, Iowa; Elsmer F. Berg, Brownsville, Wis.; John M. Stoffell, Knoxville, Tenn.; M. J. Humphrey, Williamsfield, Ohio.

Terms Expire 1960: Mark L. Borror, Springville, Calif.; John P. Case, Naperville, Ill.; David J. Roberts, Sauquoit, N. Y.; T. A. Burgeson, Grandview, Mo.

Terms Expire 1961: R. DeWitt Mallary, Bradford, Vt.; Grant Richards, American Fork, Utah; F. Murray Wigsten, Pleasant Valley, New York; Harold W. Craun, Roanoke, Va.

Terms Expire 1962: A. H. Jergens, Hutchinson, Minn.; John A. Newman, Culver, Ind.; J. O. Canby, Langhorne, Penna.; R. L. Pfeiffer, Carnation, Wash.

1959 CLASSIFICATION SCHEDULE

State	Deadline Date	Starting Date	Fieldman
Northeastern Pennsylvania	Mar. 14	Apr. 14	Nesbitt
Northwest Wisconsin	Apr. 5	May 5	Brace
Central and Southern Illinois	Apr. 12	May 12	Mathews
Oklahoma - Texas	Apr. 12	May 12	Harris
S. C. - Ga. - Ala. - Fla.	May 9	June 9	Cain
Eastern Michigan	May 9	June 9	Miller
Conn. - R. I. - N. J.	May 16	June 16	Crissey
Southeast New York	June 7	July 7	Baldwin & Keene
Northwest Ohio	June 7	July 14	Nichols & Moore
Central Pennsylvania	June 14	July 14	Nesbitt
The Dakotas	July 11	Aug. 11	Diehl
Montana - Idaho - Utah	July 11	Aug. 11	Soper
Missouri - Arkansas	July 11	Aug. 11	Harris
Indiana	Aug. 8	Sept. 8	Miller
Southeast Wisconsin	Aug. 8	Sept. 8	Brace
Northern Iowa	Aug. 8	Sept. 8	Mathews
Central New York	Sept. 13	Oct. 13	Baldwin & Keene
Kentucky - Tennessee	Sept. 13	Oct. 13	Cain
No. California - Nevada	Sept. 13	Oct. 13	Shortridge
Maine - New Hampshire	Oct. 10	Nov. 10	Crissey
Southeast Pennsylvania	Oct. 10	Nov. 10	Nesbitt
No. Virginia - West Virginia	Oct. 10	Nov. 10	Krause
Southwest Ohio	Nov. 1	Dec. 8	Nichols & Moore
Nebraska	Nov. 8	Dec. 8	Diehl

Smiles - -

Still Had His Teeth

The salesman stared doubtfully at the formidable looking animal lying on the doorstep. "What breed is your dog?" he asked the lady of the house.

"Don't rightly know," she answered. "My brother sent it from Africa."

"Well," said the salesman, hesitantly, "it's the queerest dog I've ever seen."

The lady nodded. "You should have seen it before we cut its mane off."

* * *

"What a handsome baby!" exclaimed the visitor. "Does he resemble your husband?"

"I hope not," replied his wife, "we adopted him."

* * *

By the Dozen

Bewildered, a guest stared at the young son of the house, who was driving nails into the dining room table.

Turning to his host he said, "It's none of my business, but don't you find it expensive letting him play like that?'

The host smiled proudly. "Not at all, he said, "I get the nails wholesale.

* * *

Obliging

"Kind sir, could you help a man in trouble?'

"Sure, what kind of trouble do you want to get in?"

* * *

Big Question

"I want to paint you," an artist told a trucker's daughter. "How much would you charge?"

The girl blushed, but made no reply.

"It's easy money," said the artist, encouragingly.

"No question about that," said the girl. "I was just wondering how I'd get the paint off afterwards."

* * *

"I think my wife is getting tired of me."

"What makes you think so?"

"Every day this week she's wrapped my lunch in a road map."

* * *

"Why do you want to enter the United States?" asked the immigration official.

'I want to lead a peaceful life and make an honest living," replied the immigrant.

"Okay," said the official, "I guess that's not one of the over-crowded professions."

Our "CHRISTIANA" Family

Ninth Generation Completes 838-lb. 2X Record

Winterthur Zeus Victor Gistina (Very Good)

2X 18,628 Milk 4.3% 837.9 Fat HT (SA)

She Is From Our Famous "Christiana" Family

Her dam: DISTINA (795 F 4%) By Winterthur Fobes Posch Victor (EX-SMP)

Next dam: YISTINA (746 F 3.9%) By Winterthur Select Dad Winner (SMP)

Next dam: VISTINA (747 F 4.1%) By Posch Ormsby Fobes 14th (EX-GM)

Next dam: SISTINA (545 F 4.1%) By King Posch Ormsby of Winterthur

Next dam: PRISTIANA (755 F. 4.1%) By Winterthur Bess Ormsby Great (EX)

Next dam: LRISTIANA (939 F 4.5%) By Jemima Riverside Boast Ormsby Dad (GM)

Next dam: HRISTIANA (789 F. 3.8%) By Winterthur Bess Ormsby Boast (GM)

Next dam: CHRISTIANA (902 F. 3.6%) By King of the Ormsbys (GM)

DISTINA

WINTERTHUR VICTOR WINNER DISTINA (GP)

3½y	365d	2X	20,013	4%	795.3
5y	340d	2X	18,646	4.1%	756.2
2y	365d	2X	15,191	4.1%	617.5

The dam of Gistina.

YISTINA

WINTERTHUR WINNER FOBES YISTINA (GP)

8y	338d	2X	19,214	3.9	746.1
9y	365d	2X	16,457	3.7	606.1
5y	305d	2X	15,216	3.9	597.4
3½y	335d	2X	14,203	4.2	590.7
6½y	289d	2X	15,145	3.9	584.6

VISTINA

WINTERTHUR FOBES POSCH VISTINA (VG)

6½y 323d 2X 18,194 4.1% 747.2
Lifetime total at 15 years: 160,693 M and 6474 F on 2X with a 4% test.
Full sister to the "EX" dam of Whirlwind Hill's and Cornell's son of Zeus

Leonard DeGroat's son of Distina and a full brother to Gistina, WINTERTHUR ZEUS VICTOR ILEX, is "EX" and Silver Medal Type. He has just been sold to the New York Artificial Breeders Cooperative.

GISTINA's son sired by Winterthur Zeus Fobes Crescent (VG-SMP) is now in service at C. A. and Mae B. Dickinson's Red Spring Farm, Slippery Rock, Pa. This promising herd sire is owned jointly with Winterthur. What a maternal line this bull has — no family of the breed that we know of can show an equal line of succession — both Sire and Dam.

Winterthur Farms • WINTERTHUR, DELAWARE

37 Years of Continuous Testing, Last 24 on 2X milking — Accredited, Negative

OUR 11th GOLD MEDAL DAM

A DAUGHTER OF PABST ROAMER (EXCELLENT — GOLD MEDAL)

A consecutive line of Gold Medal sires on the maternal side —

Pabst Belmont Creator

Carnation Sensation

King Segis Alcartra Prilly

Creator

She traces directly to Korndyke Segis Johanna King Pontiac Champion Sir Hengerveld Model Johanna — the first three herd sires at Pabst Farms.

PABST ROBEL CORNFLOWER 2669795 (VG)

2½y	3X	365d	17517	4.3%	758.6
2½y	3X	305d	15759	4.3%	681.5
		(For. Wis. Record)			
5y	3X	365d	22575	4.4%	985.9
5y	3X	305d	21137	4.4%	921.4

Pabst Robel Cornflower qualified by meeting both production and classification requirements herself and qualified through her offspring by having three out of three meet the production requirements and three out of four meet the classification requirements.

She is the dam of the Silver Medal Production Sire, Pabst Comet Robel, purchased as a calf by Elahome Farm, Rochester, Wisconsin and now owned by Tri-State Breeders Co-op., Westby, Wisconsin. Other sons were purchased by Keiki Machimura, Hokkaido, Japan and by Vernon J. and Clare J. Carpenter, Cass City, Michigan.

TWO DAUGHTERS IN OUR HERD — BOTH BY PABST REGAL (E-GM)

PABST REGAL CORNFLOWER (VG)
2y 3X 365d 18122 4.3% 786.4

PABST RERO CORNFLOWER (VG)
2½y 3X 365d 20909 4.1% 860.0

A third daughter by Wis Leader, Pabst Leader Cornflower, is also classified "Very Good" and is now on test at 2 years with 18,802 lbs. of milk and 700 lbs. of fat in 339 days on 3X.

— Burke-bred bulls and semen for sale. Write for pedigrees and information. —

PABST FARMS INC. Acc. & Neg. **Oconomowoc, Wis.**